SEPTEMBER 24, 1903

Velveteen Flannels 15c.

very heavy weight Flannel for night robes; pretty colors; dainty patterns; good washable colors and will wear well. Price per yard..... 15c

Dresses,

Dresses—the Thompson" style; Cheviots and fine blue and brown... $6.50

Dresses—of dark Thompson" style; braid; have red lt. Price..... $8.50

Dresses—of Zibelines in dark med with velvet at waist; also ack and white ng and red belt. $10.00

Dresses—of silk des of cham- trimmed with it. Price..... $12.50

e at $1.00.

Sole for dresses, coats and uss easily; is a deep lustrous nches wide and would not be $1.00

se at 19c.

Lisle hose in black; also e. These are exception- 25c and 35c. Made with 19c

39c.

ton Shoe for baby; soft hand turned rsday 39c

's and Girls' Books

er large assortment of and Girls' Copyright Books were published to sell at .00 and $1.25 All of them ular authors and a par- t of titles as follows:

mander—Headley. Fox—Frost. the Woods—De Mille. mden—Thompson. er Boys—Headley. —Tinlow. d Means—Vandergrift. ny—Wheelwright. ms—Thorpe. r's Adventure—Brassey. e Destroyed the Gaspee—Otis fred—Farrar. nner Club—Shillaber. Shave—Knox. ome—Farrar. e Enemy—Headley. n Crane—Knox. of the Sea—De Mille. the Wind—Kellogg. Phil—Headley.

for this sale ce..... 35c

for Baby.

o see her baby look any other baby. A o show off the pretty You can afford a prices.

nished with lace 50c full ruche arcund 75c shirred tucks, rnaments. Val- ecial..... 98c

eavy Bengaline silk: full around $1.50

t fine quality material: med with lace nd low $1.98

nely embroidered and silk uffs of Chiffon and lace exclusive $6.50

r Store!

The Times

LOS ANGELES

In Two Parts: 20 Pages.
GENERAL NEWS SHEET—12 PAGES.

XXIIth YEAR. | PER WEEK, 20 CENTS. PER MONTH, 75 CENTS. | $9 A YEAR. | FRIDAY, SEPTEMBER 25, 1903. | ON ALL NEWS STANDS, TRAINS AND STREETS | 5 CENTS

THEATERS—
With Dates of Events.

MASON OPERAHOUSE— H. C. WYATT, Lessee and Manager.
SPECIAL FAREWELL ENGAGEMENT OF
HENRY MILLER and MARGARET ANGLIN.
TONIGHT—"THE AFTERMATH." Saturday Matinee, Sept. 26, "CAMILLE." Saturday Night, "THE DEVIL'S DISCIPLE." SEATS NOW ON SALE.
PHONES—Sunset Main 70; Home Main 70.

MASON OPERAHOUSE— H. C. WYATT, Lessee and Manager.
Three Nights Only—Monday, Tuesday and Wednesday Evenings, September 28, 29, 30. Broadhurst & Currie present EDWARD CARVIE in the big Musical Comedy
MR. JOLLY OF JOLIET.
A laugh for everybody. Amazing richness of costume. Bewildering novelties. A wealth of wit and merriment. Seats now on sale. Prices—25, 50, 75 and $1.00.
TELEPHONES—Sunset Main 70; Home Main 70.

MOROSCO'S BURBANK THEATER—OLIVER MOROSCO, Lessee and Mgr.
TONIGHT—ALL WEEK—MATINEE SATURDAY—Mr. Geo. L. Baker presents
The Baker Theater Company in Henry Arthur Jones's Big Laughing Success—
"THE LIARS."
PRICES—15c, 25c, 35c and 50c. PHONE—Main 1270, Home 1270.
CHILDREN under five years not admitted to any performance.
NEXT WEEK—THE BAKER THEATER COMPANY in "CHRISTOPHER, JR."

GRAND OPERAHOUSE—MAIN STREET, Between First and Second.
WEEK COMMENCING SUNDAY (MATINEE,) Sept. 20—WALTER SANFORD'S COMPANY OF PLAYERS will present
"THE POWER OF GOLD"
A MAGNIFICENT SCENIC PRODUCTION IN FOUR ACTS.
PRICES—Evening, best seats, 25c and 50c; gallery, 10c; box seats, 75c. MATINEES—Sunday, seats, 25c; Saturday and Sunday, seats, 25c; orchestra, box and loge seats, 50c; Children, 10c. NEXT WEEK—"THE STRUGGLE OF LIFE."

ORPHEUM—Modern Vaudeville—Tonight—
SIX BROTHERS, Peerless Trio of Athletic Entertainers; ALMONT and DUMONT, Sentimental Singers; FISCHER and WACKER, Comic Tyrolean Dentists; GEO. SCHINDLER, the World's Greatest Harmonica Player; T. NELSON DOWNS, "The King of Coins;" LAVINE-CAMERON TRIO, presenting their Laughing Absurdity, "My Dramatic Friends;" MARGUERITE and HADLEY, Sensational Acrobats; and Last Week of BLOOM and COOPER, in their Playlet, "A Picture From Life."
PRICES—Evening, best seats, 25c and 50c; gallery, 10c; box seats, 75c. MATINEES—General Admission, 25c; boxes, 50c; Children, 10c. Children in arms positively not admitted. PHONE MAIN 1447.

CHUTES—PARK, THEATER, ZOO, MIDWAY.—CHUTES—SPECIAL ATTRACTIONS SUNDAY.
DARING BALLOON ASCENSION AND PARACHUTE DROP; Coasting the Chutes Incline on a Bicycle; Grand Illumination and Prismatic Electric Fountain Display every evening; Imperial Military Band Concerts every evening and Sunday Afternoons; Visit the Augmented Zoo; New Vaudeville Program in Theatre. ADMISSION—Adults, 10c; Children, 5c. Saturdays, CHILDREN FREE.

LYRIC THEATER—262 South Main Street. 7—FIRST CLASS ARTISTS—7. And a Grand Programme of Moving Pictures.
Three Continuous Performances Every Night. Admission 10 Cents.

AMUSEMENTS AND ENTERTAINMENTS—
With Dates of Events.

BASEBALL—Chutes Park—Pacific Coast League
Los Angeles vs. Oakland.
Today, September 25th—Game Called 2:30 p. m.
LADIES' DAYS—WEDNESDAY, THURSDAY AND FRIDAY.
ADMISSION 25 CENTS. GRAND STAND 25 CENTS.

OSTRICH FARM—South Pasadena—
150 GIGANTIC BIRDS OF ALL AGES
THE ORIGINAL OSTRICH FARM OF AMERICA. OPEN DAILY. TAKE SPRING STREET PASADENA CARS.

"SEEING LOS ANGELES"—10 a.m., 2 p.m.—
Observation Cars Fare 50 Cents
With expert guide leave daily from Hubert's Free Information Bureau, 211 West Fourth St 30-mile trips—three hours. The only way to see this city intelligently.

CAMPBELL CURIO CO.—
329 South Spring St.
For Indian Corner, Den or Smoking Room.
Antiques in Mexican Pottery
AND STONEWARE. One-half Price while they last.

SUPERB ROUTES OF TRAVEL—

BUCKEYES ATTENTION!!—
Ohio Society Picnic
At Long Beach,
SATURDAY, SEPTEMBER 26.
.....All Invited. Speeches, Dances and Band Concert in the Pavilion.....
30 Cents ROUND TRIP. Tickets on sale at Dean's Drug Store Friday. At Depot, 8 a.m. to 2 p.m., Saturday.
OFFICIAL ROUTE:
Pacific Electric Ry.
CARS EVERY FEW MINUTES.

SANTA CATALINA ISLAND—
Steamer leaves San Pedro daily, connecting with Southern Pacific and Salt Lake trains leaving Los Angeles at 9:05 a.m.
An Ideal Winter Resort for Rest and Recreation.
HOTEL METROPOLE
AFFORDS FIRST-CLASS ACCOMMODATIONS FOR TOURISTS AND VISITORS.
For Further Particulars Apply
BANNING COMPANY, 222 SOUTH SPRING STREET, LOS ANGELES.

SAN FRANCISCO—by the "Fast Line"—24 Hours
$12.50, first-class; $7.25, second-class; (including berth and meals.) by Pacific Coast Steamship Co.'s Fast and Elegant Express Steamships SANTA ROSA and STATE OF CALIFORNIA, 2500 tons. Leave REDONDO Wednesdays and Sundays 7 a. m.
Leave PORT LOS ANGELES, Wednesdays and Sundays, 11 a.m.
For SAN DIEGO—Leave PORT LOS ANGELES, Mondays and Fridays, 4 p.m.
Leave REDONDO Mondays and Fridays, 8 p.m. For SAN FRANCISCO and way ports.
Leave SAN PEDRO 6:30 p.m. BONITA, Sept. 4, 13, 22, 28, Oct. 6. Coos Bay, Sept. 8, 16, 24, Oct. 2. W. PARRIS, Gen. Agt., 329 South Spring St.; Los Angeles. Tel. Main 41. San Francisco Ticket Office—4 New Montgomery St. C. D. DUNANN, General Passenger Agent, San Francisco.

OCEANIC STEAMSHIP COMPANY—"SPRECKELS LINE."
S. S. ALAMEDA, Sept. 29th, for HONOLULU only. S. S. VENTURA, Oct. 8, 2 p.m., for HONOLULU, SAMOA, NEW ZEALAND and AUSTRALIA. S. S. MARIPOSA, Oct. 29th, for TAHITI direct. For literature and particulars apply to HUGH B. RICE, Agent, 218 West Third St., Los Angeles.

Merchant's Independent Line—
STEAMERS—EVERY DAY—SAN FRANCISCO, EUREKA, PORTLAND and SEATTLE. Reduced Rates.
C. J. LEHMAN, Gen'l Agt.
226 S. Spring St. Tel. M. 802.

TIMELY SPECIAL ANNOUNCEMENTS—

THE IDYLLWILD SCHOOL—
Opens Wednesday, October 6, 1903.
Miss Phillips, graduate of the University of Michigan, will again have charge. Besides teaching the usual branches, Miss Phillips gives especial attention to nature study, thus imparting to children an intelligent, healthful love for outdoor mountain life. If you have a child suffering from loss of appetite, lassitude, asthma, bronchitis or rheumatism, rent a cottage at Idyllwild and give him three months among the pines. Board at Idyllwild first-class. Tenting delightful until the first of January. Address E. A. LOWE, Manager, Idyllwild, Strawberry Valley, Riverside County.

A VISIT TO HEMET—WILL PLEASE YOU if you are looking for a location in a progressive community where soil, climate and water supply are superior. Hemet is past the stage of experiment and is the last large body of really well watered land in the orange belt still offered for sale by original investors. Desirable acreage for oranges and all branches of irrigated farming. Take the Santa Fe from Los Angeles Tuesday, Thursday or Saturday, 8:30 a.m.; arrive Hemet 12:33 p.m. Other days except Sunday, 10:45 a.m., arrive Hemet 5:30 p.m. HOTEL HEMET, A. E. White, Proprietor—A delightful tourist resort with all modern conveniences. No consumptives entertained. Fine livery, good roads, golf links, daily stage to Idyllwild. For full information address T. H. Myers, Gen. Mgr., Hemet, Riverside County, Cal.; C. A. Hubert, Los Angeles Agt., 211 W. Fourth St. Telephone Main 993.

LOCAL WEATHER REPORT.

YESTERDAY: Maximum temperature, 78 deg.; minimum, 61 deg. Wind, 5 a.m., north, velocity light; 5 p.m., west, velocity light. At midnight the temperature was 67 deg.; clear.

TODAY: At 5 a.m. the temperature was 64 deg.; clear.

Forecast for Los Angeles and vicinity: Cloudy, unsettled weather; probably showers; fresh southwest wind.

For San Francisco and vicinity: Fair; warmer; fresh southerly wind, changing to brisk westerly.

(The complete Weather Report, including Comparative Temperatures, will be found on page 8.)

POINTS OF THE NEWS
IN TODAY'S ISSUE OF
The Times

INDEX.

Part I.

1. Fight to be Free. Balfour Burns His Bridges.
2. Hanna Sure of Victory.
3. Dying Outlaw True to Pals.
4. Pith of News from Middle West.
6. Editorial Page: Paragraphs.
7. "The Little Feller."
8. Weather Report. Liners: Classified Advertising.
11. In the Field of Sports.
12. The City in Brief: Paragraphettes.

Part II.

1. Harvesting the Bean Crop.
2. The Public Service: Official Doings.
3. Happenings in Arizona.
4. Preacher to be Examined.
5. Financial and Commercial.
6. Our Neighboring Counties.
7. Los Angeles County News.

SYNOPSIS.

THE CITY. Child victim of Dowieism writhing in agony and its cruel "divine healer" father, William Hett, arrested....Harvesting 7000 acres of beans in this county....Four Record poker-game participants plead guilty and pay fines....Corporations sued for $50,000 for death of Daniel Mead. Clever lecture, "The Rise and Fall of the Curl," by Mrs. Burdette....County to make hobos work in cages in San Gabriel Cañon....Presbytery takes up case of supposed crazy preacher. City to have salaried bacteriologist. Oakland wins farcical game from Los Angeles, 13 to 5....Innovation at Y.W.C.A. educational rally....A. L. Miller, consumption victim, heads off disease with gun....Another city-county consolidation step....Hand laundries fighting city license....Missing Fullerton boy and girl watched for here. Lockjaw claims boy at County Hospital....Death of Thomas C. Paxton.

SOUTHERN CALIFORNIA. Farmers' Club of Pasadena begins new season....Serious fire in Whittier oil fields....Long Beach may spend $100,000 on new pier....No known heirs to estate at Fullerton...Unprecedented enrollment of pupils at Pomona College. Futile efforts of strikers to delay construction of new Pomona High School....San Diego woman choked and robbed by two thugs....Capitalists show faith in future of Elsinore by making large investments....Mission Indians receiving plentiful supplies from the government....Serious scarcity of fuel in San Jacinto Valley....Alleged absconding grocer of Los Angeles arrested at Colton. Confession of San Bernardino robber and pickpocket....Movement inaugurated at Pasadena to prohibit shooting of quail and doves at all times. Marine curiosities displayed at Avalon. New quarters of Pasadena Y.M.C.A. formally opened....New industry at Imperial....Southern Pacific will again make Ventura a stopping point. Strong opposition to electric railway franchise over Santa Barbara boulevard.

PACIFIC SLOPE. Jim Connors, dying outlaw, refuses to betray pals in attempted robbery of Oregon express train....Wholesale wire cutting by defeated strikers at Fresno....Five bunco men caught fleecing aged man at San Francisco....A.O.U.W. Grand Lodge discussing revised assessment plan....Republican ticket in San Francisco is completed....Fleeing horse thief shot dead at Perkins Station. Fred Craven, Jr., convicted of "two-bit" murder....Murderer Garred escapes, after arrest as thief....Klondike gold output shows decrease. Chinaman saves money and loses liberty....University open-air auditorium dedicated.

GENERAL EASTERN. Incendiaries banded in a defensive organization. Foraker predicts Hanna's reelection. Parks runs band wagon at Kansas City....Fourth attempt to wreck Northern Pacific train....Salt Lake route places heavy orders for new equipment....Dawes discusses Shaw's asset currency plan....President to return to Washington on Monday. Porto Rico oranges selling well in New York....Mysterious shot at Rockefeller's house....Chicago lawyer says he was kept prisoner to prevent him from revealing a patent process. Dr. Gardner of Kansas dies from shock at possible fatal termination of seemingly simple operation....X-ray for epilepsy....No news from Colombia....Salvador has agreed to pay El Triumpho claim....Christie, the bucket-shop operator, knocks Board of Trade out of court....President approves Hawaiian issue....Commercial treaty with China ready....Merchants duped out of thousands by clever swindlers.

FOREIGN. Fine market in England for California fresh fruit....Macedonians fighting to be free, says their President of Revolutionary Committee. Turks' heavy losses....Russia and Austria issue notes defining attitude of powers....Balfour burns his free-trade bridges....Alaskan boundary hearing.

SPORTS. Dick Canfield opens gambling paradise in heart of Chicago. Proposed world's championship baseball series declared off....Major Delmar fails in effort to lower trotting record....Exciting trotting events at Columbus....George De Pinna buys Shamrock I.

THE BALKANS.

FIGHT TO BE FREE.

Macedonian Cause Is Sacred.

They Demand That Christians Be Placed on Equal Footing With Their Rulers.

New and Terrible Weapon is the Hand Bomb They Use Against Enemy.

Bulgarians Despair of Averting War—Russia Defines Attitude of the Powers.

[BY DIRECT WIRE TO THE TIMES.]

NEW YORK, Sept. 25.—[Exclusive Dispatch.] The New York American publishes the following cablegram from Stoyan Michaelovasky, president of the Macedonian Committee:

"The Macedonian chiefs declare that the régime of the Sultan, Abdul Hamid, is a régime of violence, oppression and despotism. The Christian element in his dominions is endowed with immense vitality. It is extremely active, is extremely intelligent and has a great future. The Turks are jealous of this element. They regard it with suspicion, and have sworn to stamp it out.

"The Macedonian insurgents are fighting against a political system which renders their country uninhabitable. Their wish is to be placed on an equal footing with their rulers. They have based their demands on international treaties. They declare that the obligations which Europe imposes on these oppressed Christian races are unjust.

"Plenipotentiaries sent by the Sultan signed the treaty of Berlin containing the famous article 23. According to this article Macedonia is to be given institutions similar to those introduced into Crete. All that has been conceded them by the areopagus of Berlin is, strictly speaking, an acquired right of Macedonians. De jure they consider themselves as free, but they want also to be so de facto, and it is for the consummation of this desire that they are fighting. They ask for a Christian Governor-General and for officials and police chosen from among the people themselves, but in particular they ask for the constitution of a European committee of control to sit at Salonica.

"I estimate that in Western Macedonia 15,000 at the maximum are fighting men.

"The rifles of the insurgents are old and out of date, but they have perfected a new weapon which is the most effective for the nature of the country and guerrilla warfare. It is a bomb about the size of a baseball, and when thrown from the hand of a muscular man from a height, makes an effective projectile, and terrorizes the Turks.

"As illustrating the efficiency of the bomb, 3000 insurgents were surrounded by 40,000 Turks and in an almost hopeless position. The Turks rushed the position, but when they encountered a volley of bombs at a distance of thirty feet, they fled, panic-stricken. The bombs are not of dynamite. I must not disclose the composition."

WAR THE SOLE SOLUTION.

NO HOPE OF PEACE IN SOFIA.

[BY THE ASSOCIATED PRESS—P.M.]

SOFIA (Bulgaria) Sept. 24.—[By Atlantic Cable.] Notwithstanding reports to the contrary, perfect tranquillity, almost approaching apathy, prevails throughout Bulgaria. There is not the slightest outward evidence that the country is on the verge of war. Even in military circles there is no excitement, though unceasing preparation is going on. The reports emanating from Turkish quarters that the government is in danger of being carried away by popular excitement and that Bulgaria is likely to take the first hostile steps, may be regarded as ridiculous inventions. It is, however, a fact that all hope of good results from the Turkish promises of reform has long disappeared, and the feeling is growing that war is the sole solution to the Macedonian problem, the only question being whether it will come this autumn or be postponed until spring.

The preparations for the mobilizing of the Bulgarian army have been carried out with singular completeness as to detail, and a declaration of war will find the Bulgarians sufficiently prepared. The equipment for the soldiers is ready, large quantities of ammunition are on hand and the stocks of general supplies are remarkably comprehensive. The appearance of the troops shows attention to details and their soldierly qualities are a revelation to foreigners. The officers are fully equipped for their profession and the men willingly undergo hard drill daily. Gen. Nicolaieff will probably command in the event of hostilities.

The details of atrocities by the Turkish troops in Monastir are daily reaching the Bulgarian capital, and even exceed those already published.

The insurgent general staff in the Monastir vilayet has compiled an elaborate report of events in the district of Kastoria between August 2 and September 12. It comprises a list of twenty-four villages which were plundered. A great number of houses were burned and 572 villagers killed. The report gives the names, ages and manner of death of the victims. According to information received from other competent sources the report is not exaggerated and fairly represents the situation.

The diplomatic agents of Russia and Austria-Hungary have informed the Bulgarian government they have been instructed to communicate that their governments, in agreement with the other great powers, are resolved never to depart from the published programme of reforms in Macedonia, and that Bulgaria must not count on any support for any other purpose. The agents further announced that the same declaration would be made at Constantinople.

The Imperial Ottoman commissioner has informed the Bulgarian government that the Sultan has promulgated an irade sanctioning the programme of reform, which is to be carried out by a mixed commission, and that he has deputed Hilmi Pasha to superintend the execution of the programme with orders to suspend the persecution of the Bulgarians. As no indication is given concerning the explanation of the proposed mixed commission, or as to the amnesty of political offenders demanded by Bulgaria, there is no disposition here to believe that the negotiations will be effective.

When the Turkish diplomatic agent this morning communicated the Sultan's irade to Premier Petroff, the latter is reported to have answered that so long as Turkey does not withdraw her troops from the frontier, and does not fulfill all her promises, Bulgaria is justified in believing that Turkey is talking merely for talking sake. The Sofia press refers to the irade in similar terms, and declines to consider it seriously.

According to unconfirmed reports the insurgents have captured the town of Melnik, sixty-five miles from Salonica. Severe fighting is reported from Nevrokop, while telegrams from Hurgas describe the pitiable condition of the thousands of refugees who have arrived there.

ATTITUDE OF POWERS.

RUSSIA ISSUES A NOTE.

[BY THE ASSOCIATED PRESS—A.M.]

ST. PETERSBURG, Sept. 24.—[By Atlantic Cable.] The Russian government has issued an official note reiterating that the attitude of the powers in regard to the Austro-Russian reform scheme for Macedonia is unchanged, and consequently neither Turkey nor Bulgaria can expect support from any quarter in the event of open or secret resistance to that scheme.

The government, after pointing out that the suggested reforms were at the outset attended with good results, continues:

"These, however, did not satisfy the Macedonian committees which have sprung up in the Slav states. The probability which had become apparent that the Christian population would calm down under the influence of reforms, deprived these committees of all favorable ground for the realization of their revolutionary plans.

"While proclaiming that their object was the protection of their co-religionists against Turkish oppression, these committees in reality seek to attain their selfish aim of modifying the administrative system in the province so as to convert it into a Bulgarian Macedonia, to the detriment of the rights and powers of the other Christian people, whose interest is equally dear to orthodox Russia.

"As the leaders found no support among the non-Bulgarian element in Macedonia, they exerted themselves to raise insurrection by cruel outrages and terrorism in order to hinder the projected reforms. Unhappily, in spite of the precautions of the Sofia government, the Macedonian agitation spread considerably in Bulgaria itself, finding support among those who mistakenly reckoned that the outbreak thus caused would compel Russia to alter her programme and proclaim herself the champion of the plans of the leaders of the revolution.

"This fatal conception, against which Russia gave incessant warnings, has brought upon the Christians in Turkish vilayets grievous oppression which will only end when the incursions of insurgents from Bulgaria and revolutionary activity of the committees cease. Not until then can the immediate application of reforms needed by the population, and by which they will be protected from Turkish atrocities, be insisted upon, the most energetic endeavors having failed to bridle the fanaticisms of the Mussulmans.

"In view of the thickening complications the Russian and Austrian governments have reiterated their views to this effect both at Sofia and at Constantinople, and acting on the suggestion of Austria and Russia, all the governments of the powers which signed the treaty of Berlin have instructed their representatives to Turkey and Bulgaria to emphasize their full unanimity in the Austro-Russian work of pacifying the Bulgarians, so as to remove all misconceptions of possible assistance in the event of dangerous enterprises. These representatives have been instructed to make a declaration to the governments of Turkey and Bulgaria, as follows:

"The present state of affairs in the Turkish vilayets, which is due to the criminal intentions of committees and revolutionary bands, does not alter the attitude of the powers in regard to the programme of action adopted early in the year by the powers most interested. Consequently, neither Turkey nor Bulgaria can rely on the support of any power in the event of open or secret opposition to the realization of this scheme.

"The imperial government hopes this new warning will convince Turkey as well as Bulgaria of the futility of any attempt to avoid the fulfillment of the demands made upon them, and cause them to take all the measures in their power for the repression of the disturbances in the Balkan peninsula, which can only have the most serious consequences for both the Ottoman empire and Bulgaria."

AUSTRIA JOINS IN NOTE.

[BY THE ASSOCIATED PRESS—P.M.]

LONDON, Sept. 25.—An official note similar to that issued today by the Russian government, has been published in Vienna. These warnings to Turkey and Bulgaria, coming on the eve of the visit of the Czar and Count Lamsdorff to Vienna, Count Lamsdorff having left St. Petersburg yesterday were especially significant.

The Daily Mail's correspondent at Berlin hears that the Russian Foreign Minister is bringing to Vienna a new scheme of Macedonian reforms, and also a plan for consideration, according to which Turkey will be allowed to fight Bulgaria and Servia, and, having beaten them, she shall exercise suzerainty under the supervision of Austria and Russia, who will find the money and ammunition for Turkey.

Dispatches from Sofia report the arrival there of war correspondents from all parts of the world, and further state that the insurgent leaders have given orders to the bands not to resort to retaliative operations for some days longer.

It is announced from Salonica that the Turkish military authorities have received orders to have all the bayonets and sabres sharpened.

Great meetings of protest against the Turkish atrocities in Macedonia were held in London and Manchester last night, in the former case at the City Temple, where Revs. R. J. Campbell, John Clifford and F. B. Meyer were among the speakers.

HEAVY LOSSES.

BATTLE OF KRESNA PASS.

[BY THE ASSOCIATED PRESS—A.M.]

CONSTANTINOPLE, Sept. 24.—[By Atlantic Cable.] The battle of Kresna Pass, according to the latest advices received here, is still in progress. The insurgents are successfully holding strong positions and their casualties are slight, only a score being killed or wounded, while the Turks up to the present have lost five officers and 220 men killed and wounded.

Serious Turkish Losses.

SOFIA, Sept. 24.—According to a telegram received here today from Kostend, (thirty-four miles from Sofia) 600 Turks were killed in a fight at Kotchani, September 15. The Turkish force numbered 7000. After the fight, the troops enraged at their losses, pillaged and burned a number of Bulgarian villages.

Cotton Prevented Massacre.

LONDON, Sept. 25.—A correspondent of the Times writing from Beirut says nothing but the presence of the American squadron prevented the recent riot there from becoming a general massacre of Christians.

Appeal to Powers.

ROUEN (France) Sept. 24.—At today's session of the International Peace Congress, a resolution was adopted appealing to the civilized nations, particularly the powers which signed the treaty of Berlin, to intervene and stop the work of extermination in Macedonia without delay.

MRS. JEFFERSON DAVIS DANGEROUSLY SICK.

STRICKEN AT BUFFALO ON WAY HOME FROM CANADA.

Physician in Attendance Says the Illness of the Widow of the Leader of Rebellion is Very Serious, but May Not Prove Fatal.

[BY THE ASSOCIATED PRESS—P.M.]

BUFFALO (N. Y.) Sept. 24.—Mrs. Jefferson Davis, widow of the President of the Southern Confederacy, is seriously ill at Castle Inn, in this city. Dr. Charles G. Stockton was summoned at noon, when Mrs. Davis's condition alarmed those in attendance. Late this afternoon another physician was called in for consultation.

Dr. Stockton, when leaving the hotel shortly before 6 o'clock, said: "Mrs. Davis is in a serious condition, but her illness is not of a nature that necessarily must prove fatal. I must be excused from discussing her case further tonight. Tomorrow morning, perhaps, we will be able to make a statement."

Mrs. Davis came to Castle Inn on Monday from Port Colborne, Ont., where she has been spending the summer. A party of friends accompanied her, twenty in all. It has been Mrs. Davis's custom to spend her summers in Canada or at a northern resort, living in New York City during the winter months. Her first visit to Canada was shortly after the close of the Civil War, when she and her husband spent some time in Toronto. Since then the sojourn in Canada has been a frequent occurrence.

At midnight it was reported that Mrs. Davis was still in a critical condition.

SHOCK KILLS SURGEON.

Excitement Caused by Unexpected Hemorrhage While Performing Operation Causes the Death of Dr. Gardner.

[BY DIRECT WIRE TO THE TIMES.]

EMPORIA (Kan.) Sept. 24.—[Exclusive Dispatch.] Dr. Charles A. Gardner, ex-president of the Kansas Medical Association, and one of the best-known surgeons in the State, started to perform an operation today on Mrs. Isaac Hatcher.

He had removed Mrs. Hatcher's tonsil when a serious and unexpected hemorrhage set in. He hurried from the room to get some hot water and medicine. As he did not return promptly his assistant went to see what was the matter. The assistant found Dr. Gardner clinging to a hot stove as if he were about to faint. When the doctor's hands, which had been terribly burned, were removed from the stove he fell to the floor dead.

Physicians say that Dr. Gardner's death was caused by excitement, due to the unexpected hemorrhage in the operation on Mrs. Hatcher.

Mrs. Hatcher's chances of recovery are about even.

ENGLAND.

BURNS HIS BRIDGES.

Balfour Comes Out For Protection.

Premier Claims That Best Way to Promote Free Trade is to Abandon It.

Sees in Retaliation a Weapon to Destroy Tariffs of Other Nations.

Commits Himself Without Reserve to Defensive Policy for the Home Market.

[BY DIRECT WIRE TO THE TIMES.]

LONDON, Sept. 24.—[Exclusive Dispatch.] Mr. Balfour has just issued a manifesto, which is the authorized syllabus of fiscal reform for the Unionist party. Approaching the subject of fiscal reform as a free trader, he is compelled to admit that Cobdenism is insular rather than imperial, but that is not his chief reason for condemning it. He agrees with Lord Salisbury that good sentiment may be extremely bad business, and wishes to break away from the bonds in which Englishmen have gratuitously entangled themselves. The precise manner in which liberty of action and of retaliation is to be regained is not explained, but his aim is plainly stated. It is freedom to negotiate, in order that freedom of exchange may be increased. Whether a fiscal system which might be suited to a free-trade nation in a world of free traders remains suited to a free-trade nation in a world of protectionists he does not consider an open question.

"The only alternative," he says, "is to do to foreign nations what they always do to each other, and instead of appealing to economic theories which they wholly disbelieve, to use fiscal inducements which they thoroughly understand."

He then says Balfour commits himself without reserve to a policy of self-defense for the home market. Tariff reform he considers indispensable as a weapon for compelling foreign nations to modify their protectionist systems.

MILNER DECLINES TO SERVE.

[BY THE ASSOCIATED PRESS—P.M.]

LONDON, Sept. 25.—A King's messenger who was sent to Lord Milner who is at Carlsbad returned to London yesterday with an answer, and as no announcement is made it is inferred that Lord Milner has declined to accept the portfolio of the colonies.

The public is beginning to display impatience at the prolongation of the Cabinet crisis.

PULLS LETTERS ON "JOEY."

[BY THE ASSOCIATED PRESS—A.M.]

LONDON, Sept. 24.—Alexander W. Black, Liberal member of Parliament for Banffshire, has made public an interesting series of letters which passed between himself and Mr. Chamberlain, in which Mr. Black maintains that the former Colonial Secretary launched his financial scheme while ignorant of Canada's attitude.

In the first letter, dated September 7, Mr. Black pointed out that Mr. Chamberlain, replying to a question from the writer in the House of Commons, July 22, stated that the Canadian government had had no direct correspondence with Germany concerning the tariff arrangements, and that the Canadian government could only communicate with Germany through Her Majesty's government. The subsequent publication of the tariff correspondence showed that official correspondence had passed between the Canadian Premier and Mr. Boph, German Consul at Montreal, in which the Canadian policy toward Germany was clearly defined. Mr. Black asked the Colonial Secretary to reconcile his reply with the facts shown in the correspondence.

Replying on September 8, Mr. Chamberlain said he was unaware of the correspondence, as the Canadian government had not kept him informed, but he had now asked the Dominion government to keep him informed on any political negotiations they might conduct.

Mr. Black, replying to this letter, pointed out that Mr. Chamberlain makes the damaging admission that he announced his preferential tariff scheme without having knowledge of the correspondence which showed that Canada intended to negotiate directly with Germany, and was prepared to give Germany the same preferential treatment as the mother country.

CHAMBERLAIN CROWS.

[BY THE ASSOCIATED PRESS—A.M.]

LONDON, Sept. 24.—Telegraphing his congratulations to the Unionist Association of Rochester on the result of the bye election held there yesterday for a successor in the House of Commons to Viscount Cranborne (now Marquis of Salisbury,) which resulted in the Unionists retaining the seat, Joseph Chamberlain said:

"This great victory strengthens the government and will give the free importers a much needed lesson."

Leinster Sells His Land.

DUBLIN (Ireland) Sept. 24.—The negotiations for the first land sale under the new land act have been completed between the Duke of Leinster and the tenants of his estate in the Athy and Maynooth districts of County Kildare. The tenants are giving twenty-five years' purchase. The transaction involves $4,250,000

WASHINGTON.

WIDE MARGIN FOR HANNA.

Foraker on the Situation in Buckeye State.

He Says the Only Danger Lies in Possible Over-confidence.

Salvador to Settle El Triumpho Claim—Hawaiian Bond Issue Approved.

[BY DIRECT WIRE TO THE TIMES.]

WASHINGTON, Sept. 24.—[Exclusive Dispatch.] Senator Foraker and Representative Dick of Ohio, were in Washington today, and discussed the political situation in Ohio freely. Both are confident that Senator Hanna will have a majority of from 30 to 40 votes in Legislature on joint ballot, notwithstanding Tom Johnson's whirlwind campaign, which is calculated to enlist the support not only of Democrats, but of Socialists in both parties.

"The only possible danger to the Republican party in the coming election," said Senator Foraker, "is the possibility of over-confidence on the part of Republican voters. The campaign promises to be an interesting one, and there is little doubt that Johnson will be able to bring out a full vote from his supporters, but that will not come anywhere near carrying the Legislature, provided the Republicans all go to the polls. Senator Hanna is doubtless perfectly safe in so far as re-election goes."

Representative Dick declined to say whether the challenge of John H. Clarke to Senator Hanna to meet in joint debate would be accepted. Mr. Dick said that when he left Ohio, the challenge had not reached him, and that he would consider the matter when it did. It is generally believed that in issuing the challenge Johnson and Clarke are merely seeking notoriety, and there is little likelihood that it will be accepted.

EL TRIUMPHO CLAIM.

SALVADOR TO PAY IT.

[BY DIRECT WIRE TO THE TIMES.]

WASHINGTON, Sept. 24.—[Exclusive Dispatch.] Dispatches from Salvador announce that the Finance Committee of the Salvador Congress has approved the compromise agreement in settlement of the famous claim arising from the forfeiture of El Triumpho Company Charter. Last winter the Salvadorean Congress refused to appropriate $300,000 to pay the award made to this company, which is controlled by Californians, by a commission composed of Señor Pacas of Salvador, Chief Justice Strong of Canada and Don M. Dickinson, representing the United States. Three weeks ago the company entered into an agreement with the attorneys for Salvador to take two-thirds of the award in immediate settlement of the claim.

The acceptance of this compromise by Salvador will settle the controversy which threatened to compel the United States to send a gunboat to Salvador to collect the money from that government.

NO NEWS FROM BOGOTA.

COSTA RICA WAKING UP.

[BY DIRECT WIRE TO THE TIMES.]

WASHINGTON, Sept. 24.—[Exclusive Dispatch.] Señor Calvo, Minister from Costa Rica, called at the State Department this afternoon. Señor Calvo said he called on routine business, which was in no way connected with the Nicaragua Canal negotiations, but it is said he made inquiries concerning the attitude of this government. It is known that Costa Rican and Nicaraguan representatives are taking renewed interest in canal negotiations. Costa Rica is one of the countries controlling the proposed Nicaraguan route, and since the expiration of the time of ratification of the Panama Canal treaty, the attitude of Costa Rica and Nicaragua toward the Nicaraguan treaty is watched with much interest. Nothing further was heard today from Bogota.

MUST HAVE INSIDE NEWS.

[BY THE ASSOCIATED PRESS—A.M.]

PARIS, Sept. 24.—The expiration of the time limit set for the Colombian Congress taking affirmative action on the Hay-Herran treaty has not affected Panama Canal shares, which opened today at 70, went up to 74 and closed at 72.

HAWAIIAN BOND ISSUE.

PRESIDENT APPROVES IT.

[BY THE ASSOCIATED PRESS—A.M.]

WASHINGTON, Sept. 24.—The President has approved the Hawaiian bond issue of $1,229,100. The amount of Territorial indebtedness is authorized under the Hawaiian loan act to be incurred during the fiscal year ending June 30, 1904. The Hawaiian Legislature authorized the raising of $2,460,471 during the biennial period ending June 30, 1905, but under the terms of the organic act, the Legislature cannot approve a loan beyon done year, in order to guard against the possible failure of the revenues to meet the indebtedness.

The financial condition of Hawaii is shown by the official figures accompanying the bond issue proposition. The ad valorem taxes for the year 1902 were $122,910,803, the loan now authorized being 1 per cent. of this amount. The total expenses of the Territory for one year cannot exceed 7 per cent. of the total assessed valuation and this 7 per cent. is $8,603,754. The estimated liabilities, including the amount intended to be raised by the new loan, are $6,251,987, which covers all expenses of the Territory.

COMMERCIAL TREATY.

READY FOR SIGNATURES.

[BY THE ASSOCIATED PRESS—P.M.]

WASHINGTON, Sept. 24.—Minister Conger is in constant communication with the State Department over the final details of the commercial treaty with China, which is to be signed October 8. Nothing has developed to indicate that the signatures of Prince Ching and Minister Conger will not be attached on the day stipulated. Authorities here believe the treaty will mean much for the future of American trade in the Celestial Empire. In addition to the provisions for opening ports, it contains other stipulations for trade intercourse, which, it is claimed, make it a better treaty than that negotiated with China by Great Britain.

During the day Sir Cheng Liang Chen, the Chinese Minister, and W. W. Rockhill, chief of the Bureau of American Republics, who acted as commissioner to China in 1901, and who has been acting in an advisory capacity throughout the treaty negotiations, were in consultation with acting Secretary Adee regarding the treaty. At the conclusion of the consultation it was announced that the treaty will be practically completed and ready for signature October 8.

WASHINGTON BRIEFS.

New California Postmasters.

WASHINGTON, Sept. 24.—[Exclusive Dispatch.] California postmasters have been appointed as follows: Cuyamaca, San Diego county, S. H. Lucas; Rosamond, Kern county, Ella B. Kinton; San Antonio, San Bernardino county, J. Q. Ayars.

California Rural Delivery.

WASHINGTON, Sept. 24.—[Exclusive Dispatch.] California rural free-delivery service will be established to commence November 2, as follows: Ceres, Stanislaus county (Route 1;) Toluca, Los Angeles county (Route 1.)

Will Open for Settlers.

WASHINGTON, Sept. 24.—Commissioner Richards of the General Land Office today named November 10 next at 9 a.m. as the date of the opening to settlement of the 750,000 acres of ceded Chippewa lands in Minnesota, recently segregated from the timber land of that reservation.

Nicholson's Victim.

WASHINGTON, Sept. 24.—At the Navy Department today the fact was learned that the "aged civilian" whom Assistant Paymaster Richworth Nicholson recently attacked at a public ball at Chefoo, China, was the German Consul at that place.

MANHATTAN BIRTH RATE.

Race-suicide in Murray Hill Section Amended by the Large Crop of Infants in Houston Street.

[BY THE ASSOCIATED PRESS—A.M.]

NEW YORK, Sept. 24.—There is consternation among the members of the Board of Education over the assertion in a report of Commissioner of Education Haupt of the Sixth school district, that the average rate of increase in the number of babies in Manhattan has grown from five to eleven an hour, or to one baby about every five minutes.

These figures were furnished by Dr. Haupt as the result of an investigation which the Board of Education is carrying on to find out what preparation it must make to provide rooms which the babies of the present will need as the pupils of a few years hence.

Dr. Haupt states that he also finds that the death rate for children is falling from one-third to one-tenth, owing to measures for protecting babies from impure milk and unsanitary arrangements. He believes that in the main the increase is caused by the tremendous immigration to New York City.

Dr. Haupt asserts that babies are born at the rate of one every four minutes in the neighborhood of Houston street, and about one a month in the Murray Hill residence section. These two quarters are extremes of the social divisions.

MYSTERIOUS SHOT.

Police Hunting for Dexter's Murderer Learn that House Belonging to Rockefeller Was Fired Upon.

[BY THE ASSOCIATED PRESS—A.M.]

NEW YORK, Sept. 24.—It has just been learned by the officers who are searching for the murderer of Orlander P. Dexter, who was assassinated on his Adirondack estate several days ago, that on the night previous a house belonging to William Rockefeller, located near his summer cottage at Ray Pond, and occupied by his superintendent and several of the patrolmen who guard his preserves, was fired at and struck by a bullet from a rifle.

The guards formerly slept in cottages located in different parts of the park, but several of these were burned last spring by forest fires, and since that time nearly all of the guards slept in the large cottage occupied by the superintendent.

It is not believed, however, that the shooting was an attempt on Rockefeller's life, as it is well known that he never sleeps in that particular house.

ASSOCIATION OF FIRE BUGS.

Incendiaries Said to Have a Fund for Defense of Members.

[BY DIRECT WIRE TO THE TIMES.]

CHICAGO, Sept. 24.—[Exclusive Dispatch.] The arrest of I. D. Weinburn, a West Side shoe merchant, on the charge of arson, has brought to light evidence of what is believed to be an alliance of fire bugs to defraud insurance companies by the destruction of property.

A shoe store owned by Weinburn at No. 1955 West Madison street was wrecked by a gas explosion and flames three months ago, and the insurance was paid. Weinburn then opened another shoe store at No. 702 West Lake street, which was destroyed by a gas explosion two weeks ago. The similarity of the origin of the two fires led the insurance companies to investigate, and as a result, Weinburn was arrested. He will have a hearing next Wednesday.

Fire Inspector Fulkerson said the case before the State Attorney's office today and the evidence will be presented to the grand jury tomorrow. Inspector Fulkerson says the identity of the principal members of the fire bugs' society has been discovered and arrests will follow.

The incendiary organization is said to have a large fund for defending Weinburn. It has robbed insurance companies of thousands by numerous fires in the last few years. Weinburn carried $2500 insurance on the stock of his second store, which was worth only a few hundred dollars.

LABOR

KNIGHTS FOR ROOSEVELT.

Severe Denunciation of the Union Attacks.

Rabid Laborites Simply Tools of Certain Politicians.

Federation Refers Miller Case o Committee—Sam Parks to Punish His Enemies.

[BY THE ASSOCIATED PRESS—A.M.]

PITTSBURGH, Sept. 24.—Simon Burns, General Master Workman of the Knights of Labor, returned from Washington, D. C., today, where he attended a meeting of the General Executive Board. He recommends the adoption of the following resolutions:

"Whereas, the newspaper report that certain labor organizations and their leaders are attempting to have organized labor take up the fight for the enemies of President Roosevelt, because of his action in the dispute existing in the Government Printing Office in Washington, and believing the President the best friend organized labor ever had in the White House and that the present move is a political move on the part of politicians who control some few labor leaders with a desire to attempt to defeat the nomination of President Roosevelt, therefore, be it

"Resolved, by the General Executive Board of the Knights of Labor, incorporated, that the action taken at this time against President Roosevelt is not in the interest of organized labor, but a political move that, if carried out, will disrupt or lower organizations and injure the members, and if the leaders attempt any such action, the majority of the members of all organizations, without regard to their political opinions, should refuse to recognize and repudiate such leaders and their actions; and be it further

"Resolved, that such action as is contemplated against President Roosevelt is one of the many errors and mistakes made by organized labor as they seem inclined to ignore the rights of others, create strikes and make demands that are unreasonable, relying not on the justice of their contention or claims, but the amount of loss or trouble they can cause others, and to see what they secure by depending on politicians and not on the justice of their demands; and be it further

"Resolved, that as Senator Hanna of Ohio is said to be a great friend of organized labor, and that he is considered a loyal supporter and sincere friend of President Roosevelt, we therefore suggest to both sides of the present controversy existing in the printing office that they refer the dispute to Senator Hanna for a decision."

MILLER CASE REFERRED.

[BY THE ASSOCIATED PRESS—P.M.]

WASHINGTON, Sept. 24.—The executive council of the American Federation of Labor announced tonight that after consideration of the case of W. A. Miller, the foreman in the bindery of the Government Printing Office, whose discharge and reinstatement by order of the President has been widely discussed, it has referred the entire subject to a sub-committee for further consideration.

SAM PARKS'S SWEET REVENGE IN SIGHT.

CONVICT'S CROWD DOMINATES THE CONVENTION.

Presidents Buchanan and Nedig, Who Opposed the Criminal Tactics of the New York Walking Delegate, Slated for Retirement—Inside Workers Taken in.

[BY THE ASSOCIATED PRESS—P.M.]

KANSAS CITY (Mo.) Sept. 24.—Sam Parks and his crowd are now practically in control of the convention of the International Association of Bridge and Structural Iron Workers.

Parks and his followers are reticent about what they will do with their power, but it is claimed by the Parks element that H. E. Nedig, president of the New York union of which they are members, and Frank Buchanan, president of the international Association, have been repudiated and will be deposed. Parks says that Nedig was deposed before he left New York for the convention, but that upon the return to New York of their delegation decisive action will be taken. Nedig supported President Buchanan in suspending the Parks union.

At the morning session today the Parks delegation was formally seated, but not without a final fight upon one of its members. As soon as the convention was called to order a fight was started on Joseph A. Mulaney, a Parks follower, and a heated discussion ensued.

"We will let the convention fight it out themselves," said Parks, and he voluntarily left the hall, followed by his associates. After the matter had been thrashed over thoroughly, the entire New York delegation, including Mulaney, were seated, and they re-entered the convention. Mulaney is a member of Union No. 46 of New York City and a particular friend of Parks. His being seated made the victory of the Parks crowd complete. Parks was jubilant over his victory, but refused to intimate what his attitude will be now that he has secured the upper hand.

The convention tonight devoted its time to the consideration of the proposition to admit the shopmen to the association and to routine matters. The delegates, after much discussion, voted to allow the inside, or shopmen, to join the association. This is something new in trades unionism and means that there will be complete affiliation between inside and outside men. This action will more than double the membership of the international association.

It is generally believed by the delegates that President Buchanan will be defeated if he allows his name to go before the convention for reflection. There is much routine work before the convention, and the election will not take place for several days. Buchanan refused to say what bearing the Parks matter would have on his candidacy.

INDICTMENTS OF PARKS.

[BY THE ASSOCIATED PRESS—A.M.]

NEW YORK, Sept. 24.—Justice Blanchard in the Supreme Court today denied the motion of Samuel J. Parks and Timothy McCarthy, the walking delegates of the Housesmiths' and Bridgemen's Union, for a change of venue in the four indictments against Parks and one against McCarthy, all charging extortion.

BIG STRIKE IN NEWARK.

STREET CARS TIED UP.

[BY THE ASSOCIATED PRESS—P.M.]

NEWARK (N. J.) Sept. 24.—The biggest strike in Newark in the past twenty years began tonight and extended until midnight. Not a street-railway car was running except under police guard. It is expected that by tomorrow the strike will have extended to the power houses, including those that supply the lighting circuits. The gas-house employés are said to be ready to go out and complete the tie-up. The Newark trolley men declared the strike will be general all through Essex, Hudson, Passaic and Union counties before noon tomorrow.

The men demanded 22 cents an hour, the abolition of the "split runs" system and recognition of the union.

Labor leaders in all lines strongly advised the men tonight to return to work until the national officers take charge of the affair, as otherwise they would be in a false position.

LINEMEN'S DEVILTRY.

WHOLESALE WIRE-CUTTING.

[BY THE ASSOCIATED PRESS—P.M.]

FRESNO, Sept. 24.—The fact has leaked out that on last Saturday night vandals supposed to be union linemen who went on strike several months ago, made a wholesale raid on the long-distance wires of the Pacific States Telephone Company. The evening previous they cut all the city main lines.

All the twenty-nine lines leading south, and the three lines leading north were cut and it was 3:30 p.m. on Sunday before the repair work was finished and outside communication with Fresno reëstablished.

COLORADO SUPREMACY.

CIVIL LAW BEATS MILITARY.

[BY THE ASSOCIATED PRESS—A.M.]

CRIPPLE CREEK (Colo.) Sept. 24.—Judge Seeds this afternoon overruled the motion to quash and ordered the military prisoners turned over to the civil authorities. The court said that he could not subscribe to the doctrine advanced by the respondent, that the military was supreme and not amenable to the court, because to do so would mean to overthrow free government and substitute a monarchy.

The court said that the question involved was: Does the executive order calling troops constitute a justification of the arrest? He held that civil law had not been overthrown in Teller county and no evidence had been presented that lawbreakers would not be prosecuted and punished by the civil authorities.

Judge Seeds also strongly rebuked the presence of the troops in the courtroom. Counsel for the prisoners were not present when the decision was rendered.

Gen. Chase declined to obey the order of the court, unless ordered to do so by Gov. Peabody. The four prisoners were brought into court this afternoon, guarded by thirty-five soldiers, who removed them to Camp Goldfield after the judge's decision was given.

GOV. PEABODY ACCEPTS IT.

[BY THE ASSOCIATED PRESS—P.M.]

DENVER, Sept. 24.—Gov. Peabody said this afternoon that the decision of Judge Seeds would be respected. Said he: "Judge Seeds has decided against the military and as the National Guard is in the district for the purpose of aiding the courts and civil authorities generally, there was nothing left for me to do except to order that the prisoners be turned over to the civil authorities."

Gov. Peabody said that his would also apply to all prisoners that may be taken hereafter. He declined to say what course would be pursued in the event that the civil authorities failed to prosecute the men who are charged with crimes.

SOUTHERN STRIKE LIKELY.

[BY THE ASSOCIATED PRESS—A.M.]

PUEBLO (Colo.) Sept. 24.—President William Howells of District Union, No. 15, in his annual report read before the district convention today, recommended that another and determined effort should be made to secure a conference with the operators of the southern fields. A strike will be ordered by the national organization which meets in October at Indianapolis, should the invitation of this convention be ignored by the operators. The membership in the four States that comprise the district is 18,000.

WOE IN THE SOOS.

STRIKE TO ADD TROUBLE.

[BY THE ASSOCIATED PRESS—A.M.]

DETROIT (Mich.) Sept. 24.—An Evening News special from Sault Ste Marie says the situation in the Canadian Soo, which is suffering most from the shut-down of the Consolidated Lake Superior Company's plants, is today the worst since the closing of the works.

Added to the general state of destitution of the discharged employés comes the announcement today that the street-car men will strike next Monday unless they receive their pay in full. The officials have previously stated that the pay day which had been announced for Monday had been declared off. The men on the street cars in the American Soo are also getting restless as are the men on the ferries across the river between the two Soos.

Requests for aid from the town are increasing. Many of them come from men who have pay checks in their possession that they cannot cash.

"OPEN SHOPS" ESTABLISHED.

MARBLE MEN'S LOCKOUT WINS

[BY THE ASSOCIATED PRESS—A.M.]

CINCINNATI (O.) Sept. 24.—The lockouts of the National Marble Dealers' Association, inaugurated to establish the system of open shops, ended today when the shops were opened to union and non-union men.

CHICAGO SHORT-HANDED.

[BY THE ASSOCIATED PRESS—A.M.]

CHICAGO, Sept. 24.—None of the four members of the National Marble Dealers' Association, who have maintained a lockout of their employés since Monday, was able to open full-handed today, although all undertook to resume work. The places were picketed by the Marble Workers' Union, the men having thus far refused to accept the terms of the association, which had announced that the "open shop" policy would be observed.

MINNEAPOLIS PROSTRATION.

UNIONS CLOSE FLOUR MILLS.

[BY THE ASSOCIATED PRESS—A.M.]

MINNEAPOLIS (Minn.) Sept. 24.—Fourteen of the seventeen flour mills belonging to the Pillsbury-Washburn, the Washburn-Crosby and the Consolidated Milling Company have been closed down by the strike begun last midnight. The remaining three, which belong to the Washburn-Crosby Company, will be closed down as soon as the wheat in the bins runs out.

The union men held a meeting this afternoon to discuss the situation.

Will Work for Clark.

GREAT FALLS (Mont.) Sept. 24.—Three hundred Greek laborers on the Lethbridge line and the Great Northern today, quit work and started for Salt Lake to work on the Clark line. The management had meant to displace them with Japanese, and learning of this they quit in a body.

Stone-cutters Forced to Strike.

BEDFORD (Ind.) Sept. 24.—All the stone-cutters of the Bedford district struck today on orders from St. Louis to either quit or surrender their charter.

Sacramento Water Work Stops.

SACRAMENTO, Sept. 24.—Fifteen men employed on the city's water mains under the employ of Contractor L. S. Gaffner, went on a strike this morning and work was stopped. The strikers declare they will not work under a new base unless they are paid $2.25 a day. They have been receiving $2.

Omnibus Employees Strike.

BERLIN, Sept. 24.—Eleven hundred omnibus employés are on strike. Tonight, omnibus traffic was completely stopped as trouble was feared. The company has posted a notice stating that those who do not report for work tomorrow morning will be discharged, and alleges that the small profits made renders it impossible to comply with the men's demands for increased wages.

PROPOSED CHANGES IN BANKING LAWS.

DAWES EXPLAINS SHAW'S ASSET CURRENCY PLAN.

Declares that Fowler's Proposals Are Dangerous Because They Would Build a Larger Superstructure of Credit on a Foundation a Little Unstable.

[BY THE ASSOCIATED PRESS—A.M.]

PITTSBURGH, Sept. 24.—At today's session of the Pennsylvania Bankers' Association, ex-Comptroller Charles G. Dawes of Illinois delivered an address on "Proposed Changes in Our Banking Laws."

Mr. Dawes said:

"The address of Secretary Shaw at Chicago in favor of the authorization of a small issue of heavily-taxed bank-notes unsecured by the deposit of the United States bonds required under the present law, indicates the new phase which the discussion of currency reform has recently taken on in the country. It marks the passing from serious public consideration of the complex and radical measure advocated by Congressman Fowler and many others, and the inception of the discussion of a simple and sane remedy for a generally-recognized defect in our monetary system.

"For some years the topic of asset currency has been chiefly discussed by what may be termed the radical element of currency reformers. Their work has in a general way been most useful in inspiring interest in the subject, but has not resulted in the presentation of any plan which has secured anything like unanimity of support even among the radicals themselves.

"As has been ably pointed out by Prof. Cleveland of the University of Pennsylvania, their mistake has been in misunderstanding the difference in the nature, methods and history of the growth of the American system of independent banks and that of the continental systems, and in attempting to devise plans for grafting on our differentiated system methods of issue which are the result of centuries of evolution in systems of associated and centralized banking. Their plan for the authorization of lightly-taxed national bank notes unsecured by government bonds, if adopted at this time, would probably precipitate an early and most calamitous crisis in the business of the nation. It is a matter of common knowledge and the aggregate statements of the national banking system published by the comptroller show that the aggregated liabilities of the system are at present in a well-expanded condition; in other words these liabilities taken in the aggregate bear at present such a ratio to the actual cash reserves that to increase them much more would result in a dangerous inadequacy in the proportion borne by the cash reserves to liabilities. Now, in this expanded condition of banking credits and with a well-expanded system of credits other than banking credits—at a period when the financial history of this country and every other would indicate that we should be preparing methods for facilitating the future liquidation of credits rather than methods for creating additional present credits, we hear the advocates of lightly-taxed asset currency calmly advocating as a bulwark of safety to the banking and business interests of the country the granting of an authority to the banks to still further increase the disproportion between their liabilities and their cash reserves, by the issuance of these notes. It is a principle of sound finance, as it is of sound architecture, that when a high structure seems a little unstable, the situation is one demanding masonry in the cellar rather than paint on the roof. Thanks to the law of March 14, 1900, the nation has builded up the gold foundation of the governmental currency issues, and our currency system is sound. As gold in the treasury is to the credit of the greenbacks, so are the cash reserves of banks to the credit of their liabilities. While at present these cash reserves are sufficient to sustain these liabilities, yet, so long as these liabilities remain at their present amount, we want no lessening of the cash and no adding to the liabilities.

"When subject to only a small tax, asset currency will be taken out by the banks in normal times to secure the profits incident to its issue. It will still further increase the burden resting upon existing cash reserves. In times of panic it will be an added burden on the banks, and intensify rather than alleviate panic conditions. Secretary Shaw's plan, however, for a 5 or 6-per-cent. restrictive tax upon such issues, will prevent their present issuance, since they cannot be profitably issued under that rate of taxation unless interest rates are at the high point which they only reach at times of panic or financial disturbance. As other forms of banking credit are then in process of liquidation with resulting high interest rates, these notes can then be issued and will be a great relief in doing the work formerly done by the liquidated credits. Such a process will not, therefore, be one of inflation since the notes at such a time will operate to sustain the level of banking credits, and not to raise it.

PRESIDENT'S MOVING DAY.

Roosevelt Family and Executive Force Will Return to the White House Next Monday.

[BY THE ASSOCIATED PRESS—P.M.]

OYSTER BAY (L. I.) Sept. 24.—Arrangements have been completed for the return of the President and his family, and the executive force to Washington next Monday afternoon. The President will then have been absent from the Capitol thirteen weeks and two days.

FARMERS' CONGRESS ADJOURNS.

NIAGARA FALLS (N. Y.) Sept. 24.—The Farmers' National Congress closed its annual meeting here today. The farmers will not urge much specific national legislation this year, contenting themselves with generalities. A set of resolutions favoring the extension of the rural free delivery and the parcels-post system, a postal telegraph system and postal savings banks was adopted. The admission of Oklahoma as a State is favored by the congress.

PISO'S Cure is an effectual remedy for cold on the lungs. Sold by all druggists. 25c

RAILROAD RECORD.

PLACE HEAVY ORDERS FOR NEW EQUIPMENT.

[BY DIRECT WIRE TO THE TIMES.]

SALT LAKE (Utah) Sept. 24.—[Exclusive Dispatch.] That the San Pedro is getting ready for the rush of business that is sure to come is made more clear every day. Orders for new equipment of all kinds are constantly being placed. Six of the fifteen locomotives just ordered are for passenger service, and nine are for freight trains entirely. Both classes are the very best of their kind, and as thoroughly modern as any that have ever been turned out. Four hundred freight cars have also been ordered. Some of those will be delivered within the next 30 days, and all of them within 90. It is understood they are to have the right-of-way over many orders that were placed first, on account of the urgent demand for them. Arrangements are making for the placing of an order for passenger cars and other equipment. Meanwhile work is being rapidly pushed in the relaying of heavier rails on that portion of the Salt Lake route between Beamington and Milford. This it is expected will be completed in about two or three weeks. These are sixty-pound rails, which will be down only for a couple of years, when they will be relaid with eighty-pound steel. The heavier rails are being used on all the strictly new roadbed.

EUREKA THE GOAL.

SURVEYS BY SANTA FE.

[BY THE ASSOCIATED PRESS—P.M.]

SAN FRANCISCO, Sept. 24.—Chief Engineer W. B. Storey of the Santa Fé has returned from a trip to Humboldt county. He said today that a survey has been completed on the east side of the Eel River, and with the idea of determining the comparative advantages of the two sides of the river in the location of a route for the new road he is now having a survey made on the west side. While the work is progressing rapidly and satisfactorily, the rough character of the country is such that he does not expect to have the surveys in shape to warrant the placing of any contracts for construction work this winter.

While the Santa Fé is busy with its surveys, the California Northwestern is losing no time in the work of extending its line northward to Eureka. President Foster said today that the construction of ten miles of road from Willits northward, which has been under contract for some months past, was to have been completed by the 15th of this month, but on account of little delays the ten miles of track will not be finished and ready for operation before the middle of next month. The company has thirty or forty surveyors at work locating the extension to the northward.

HARRIMAN-HILL ALLIANCE.

FORMER GOING ON ERIE BOARD.

[BY THE ASSOCIATED PRESS—A.M.]

NEW YORK, Sept. 24.—E. H. Harriman, chairman of the Union Pacific and president of the Southern Pacific Railways, is reported, says the Herald, to have formed a new alliance with the Morgan-Hill interests, and will accept a position upon the board of directors of the Erie Railroad. As another example of the "harmony of interest" the report is regarded as significant.

It is stated that Harriman will be placed on the board of directors at the next meeting of the Erie's voting trustees, which it is expected will be held on Tuesday. The voting trustees are J. P. Morgan, Gen. Louis Fitzgerald and Sir Charles Tennant.

It was the conest for the control of the Northern Pacific between the Harriman interests and those of the Morgan-Hill affiliations that brought about the formation of the Northern Securities Company.

Beautiful Santa Barbara By-the-Sea.

Very low rates for the Summer are offered by the **Arlington Hotel**

WRITE FOR BOOKLET

E. P. DUNN, : : Proprietor.

Warm Plunge

North Beach, Santa Monica

Filled fresh every day and heated to a temperature of 85 degrees. Unrivalled and absolutely safe surf bathing. Now is the most beautiful season of the year at the beach.

BIMINI BATHS.

SPECIAL NOTICE

The plunge baths will be closed Thursday, Friday, Saturday and Sunday, September 24, 25, 26 and 27

For Enlargement

The hot tub baths will remain open as usual. All open again Monday, September 28th.

Hotel Sierra Madre will open after being closed three months for repairs. JOHN COLLINS, Proprietor. The Place is Sierra Madre. City Office—211 W. Fourth.

The Angelus

LOS ANGELES' FAMOUS NEW HOTEL.

Opened January, 1903.

MOST CENTRAL. BEST ONE. REASONABLE RATES.

The Knutsford

SALT LAKE CITY.

The only first-class hotel. Commercial and Tourist trade solicited. G. K. HOLMES, Prop.

Hotel Cecil

WILLIAM CLINE, Manager

New building. Strictly first-class and beautifully equipped. Perfect management. Efficient service. Hot and cold water and baths in every room. Dining-room conveniently located. Elevator. Private baths and telephones. Roof garden. All outside rooms. Room and board—per day, $1.50; special rates by the week or month.

A MODERN FAMILY HOTEL

Cor. First and Olive Sts.

The Kenilworth

Home To ephone 1207 NEB SOUTH HOPE STREET, Los Angeles, Cal.

A modern family hotel; bright, cozy rooms; liberal table. Everything new and clean. Room and board $2.00 per day. Special rates by the week. Take the Universal or Pico Heights car.

Hotel Lillie

G. H. Woodward, Prop.

Family Hotel—strictly first-class; every line attended. $2.00 per day up—special weekly rate. Special attention given tourists. 454 South Hill St., Los Angeles.

The Broadway Van Nuys.

415 S. BROADWAY.

In the center of the shopping district. Seventy sunlight rooms. Two Elevators. All Modern Conveniences. Table the Best. Rates—American plan, $2.50 to $3.00 per day. European, $1 to $1.50 per day. C. C. LOOMIS and HARRY VAN NUYS, Proprietors.

Bellevue Terrace Hotel

Sixth and Figueroa

Best appointed Family and Tourist Hotel. Spacious Grounds and Verandas. C. A. TARBLE & CO., Proprietors.

Hotel Wataugа 129 NORTH BROADWAY.

Rooms only; location central (nearly opposite Times Bldg.) Quiet, modern, well-kept house. Sunny rooms, single or suites. Bathroom. Best references. MRS. ALICE DANKINS, Mgr.

HOTEL WILSON

129 WEST FIRST STREET.

Well lighted, airy rooms, neatly furnished and clean. European plan. Rates—50c to $1.50 per day.

RESTAURANTS.

DEL MONTE TAVERN,

110-120 W. THIRD. Three Floors—Private Dining Rooms. Cuisine and Service unsurpassed. Music.

Parisian Cafe—317 West Fourth St. Opposite Santa Monica Ticket Office. Genuine French dinner including wine, 50c. Open on Sundays. Grand 1st-class à la carte meal day. Mme. LAFORE, Prop.

TIMELY SPECIAL ANNOUNCEMENTS—

NATICK HOUSE—Corner First and Main.

HART BROS., Props.

"The Popular Hotel," remodeled; 75 additional rooms, all newly furnished. Everything strictly first-class. Elevator. American plan, $2.25 to $3.00; latter includes suites with private baths. European plan, 50 cents up.

HOTEL ROSSLYN—433 South Main Street.

Now owned by Hart Bros. will be remodeled and renovated throughout—everything strictly first-class. European and American plan $1.50 per day up. Natick House bus to and from depots and either hotel. R. H. Hess, Mgr.

THE RELIEF HOT SPRINGS—SAN JACINTO—Hot Sulphur and Soda Baths—Iron Springs. Arsenic Springs—New Hotel and Bath House—New Cottages; open all year round. Rheumatism, Eczemas, Blood, Stomach and Skin Diseases cured. Electric Light. Exceptional Table Linen, Unexcelled Accommodations, Experienced Attendants. Elevation 2200 feet. Billiard and Pool Rooms. Rates reasonable. Address Lock's Information Bureau, 410 South Broadway, or GEO. P. TAYLOR, 230½ South Spring St., City.

AWARDED 18 MEDALS—

Visitors to Southern California should not miss the opportunity of having photographs taken under the most favorable conditions of atmosphere in the world.

STUDIO, 220½ S. SPRING ST., Opp. Hollenbeck.

Steckel

SUMMER RESORTS

autiful Santa Barbara By-the-Sea.

Very low rates for the Summer are offered by the Arlington Hotel

WRITE FOR BOOKLET

P. DUNN, Proprietor.

Warm Plunge

rth Beach, Santa Monica

fresh every day and heated to a temper. 85 degrees. Unrivalled and absolutely f nothing. Now is the most beautiful of the year at the beach.

MINI BATHS.

SPECIAL NOTICE

rgo baths will be closed Thursday, Fri- rday and Sunday, September 24, 25, again Monday, September 28th.

For Enlargement

tub baths will remain open as usual, again Monday, September 28th.

el Sierra Madre Will open Sept. 1st

ering closed three months for repairs. COLLINS, Proprietor. Tel. Main 41, dadena. City Office—211 W. Fourth St.

HOTELS

he Angelus

LOS ANGELES' FAMOUS NEW HOTEL.

Opened January, 1903.

CENTRAL. BEST ONLY. REASONABLE RATES.

he Knutsford

SALT LAKE CITY.

The only first-class hotel. Commercial and Tourist trade solicited. C. S. HOLMES, Pres.

otel Cecil

ILLIAM CLINE, Manager.

ding. Strictly first-class. Newly y beautifully equipped. Perfect cuisine service. Hot and cold water and t room. Desirable and conve- located. Elevator. Private baths phones. Roof garden. All outside Room and Board—per day, $1.00; rates by the week or month.

MODERN FAMILY HOTEL

First and Olive Sts.

Kenilworth

Home To ephone 5337

SOUTH HOPE STREET,

Los Angeles, Cal.

a family home, bright, sunny rooms, ble. Everything new and clean. d board $7.00 per day. Special the week. Take the University or hats car.

Hotel Lillie

G. E. Woodward, Prop.

otel—strictly first-class; newly fur- $1.00 per day up—special weekly rates. pecial attention given tourists. South Hill St., Los Angeles.

Broadway Van Nuys.

615 S. BROADWAY.

ter of the shopping district. Seventy suites with private bath. Elevator. All Modern Conveniences. de the Boat. Heads the Boat. erican plan, $2.50 to $3.00 per day. European plan, $1 to $1.50 per day. LOOMIS and HARRY LOOMIS, Proprietors.

ue Terrace Hotel

and Figueroa Tel. Main 448

pointed Family and Tourist racious Grounds and Verandas.

ARBLE & CO., Proprietors.

Wataugа 129 NORTH BROADWAY.

n; location central (nearly opposite e.) Quiet, modern, 40-room house. ms, single or suites. Baths free. ates. MRS. ALEX. DANSKIN, Mgr.

OTEL WILSON

W WEST FIRST STREET.

d, airy rooms, neatly furnished and spacious. Rates—50c to $1.50 per

RESTAURANTS.

MONTE TAVERN,

Three Floors—Private Dining Rooms. Cuisine and Service Unexcelled.

an Cafe—311 West Fourth St. Opposite Santa e Office. Genuine French dinner. ne, 50c. Open on Sundays. Strictly à carte Sundays. MME. LAFOND, Prop.

NTS—

rst and Main.

ms, all newly furnished. American plan, $1.25 to $3.00; n plan, 50 cents up.

th Main Street.

d and renovated throughout— nd American plan $2.50 per day d either hotel. E. H. Hess, Mgr.

HOT SULPHUR BATHS—Hot Sulphur, Hot and Soda Baths—Iron and Cottages; open all year round. Fireproof. Electric Lights. Experienced Attendants. Rates reasonable. Address Beck's Tour- 230½ South Spring St., City.

Steckel

PACIFIC SLOPE.

DYING BANDIT TRUE TO PALS.

Wounded Jim Connors Will Not Aid the Officers.

Heroic Messenger Korner Tells How He Saved Train.

Five Bunco Steerers Caught. Fleeing Horse Thief Killed. "Two Bit" Murderer.

[BY THE ASSOCIATED PRESS—A.M.]

PORTLAND (Or.) Sept. 24.—Jim Connors, the bandit who was shot while attempting to hold up the Atlantic Express last night was taken to the Good Samaritan Hospital today. It is not believed he can recover. He is believed to be the only one of the gang shot last night.

Sheriff Storey and a posse are still in the vicinity of the scene of the hold-up, though so far he has not secured a clew as to the direction the band took.

The Sheriff's posse, which went to the scene on a special train, found the wounded robber lying beside the track. The robber was at first reported dead, as he was terribly wounded from a charge of buckshot in the head. The robber was placed on board the Sheriff's special, which immediately brought him to Portland.

The bandit said that his name is Jim Connors, and that he is from Portland, but refused to make known the names of any of the other bandits or the direction in which they went. The Portland police do not know the bandit, and believe he was a member of a band of outlaws that has camped along the Columbia River for several days.

Up to a late hour tonight the bandits were still at large, with little to indicate that the Sheriff's posse will catch them, for it is thought the gang has made its way out of the neighborhood. At daylight the posse found the tracks of the bandits on a deserted trail, but the trail ended at the edge of a cliff and although the posse searched the country for a distance of five miles in every direction, they received no tangible clew whatever to work upon. Residents of the neighborhood say suspicious characters have been lurking around Corbett and Troutdale for the past several days and this leads the officers to think that the gang has been lying in wait for perhaps a month for an opportunity to make the raid.

HERO KORNER'S STORY.

[BY THE ASSOCIATED PRESS—P.M.]

LA GRANDE (Or.) Sept. 24.—The story of Express Messenger Fred Korner, the hero of the attempted holdup of the Atlantic Express on the Oregon Railroad and Navigation train at Corbett last night, told upon arrival of the train here today, is as follows:

"When the three masked robbers who had climbed on the engine at Troutdale compelled Engineer Barrett and Fireman Stevenson to stop the train a mile and a half from Corbett, I saw them and told Glick, my helper, to turn out the lights. Just then Brakeman Stevenson came running up to see what was the matter, when as he neared the express car, one of the robbers shot at him, and cursing, ordered him back. I saw what was coming and took my stand in the rear end of the car, and already having my shotgun in my hand, waited, while Glick lay on the floor in the forward end. I slid the cage door on the side of the car back and watched the robbers.

"Soon there was a knock at the side door on the forward end and the request, 'Don't shoot, it is the engineer.' I did not reply, and soon the bandits prepared the powder. They had it ready in half a minute, and seeing that it was lighted, I took chances and rushed.

"The explosion did little damage, but, without hesitating, I slid the door open enough to get my shoulder out, and took aim at one of the masked men. The gun did not work. Throwing out the defective shell, I fired, knocking down my man. At the same time the engineer yelled that he was hit.

"The robbers ran and as they went over the bank I shot at one, but apparently missed him. I helped the engineer, who was hit by one stray buckshot, back to the engine, and the train proceeded with but twenty minutes' delay."

WOUNDED ENGINEER TALKS.

[BY THE ASSOCIATED PRESS—A.M.]

PORTLAND (Or.) Sept. 24.—Ollie L. Barrett, the wounded engineer was brought to Portland, and taken to the hospital, early this morning. He is not badly wounded, and will recover unless blood poisoning sets in. The wounded engineer told the following story of the hold-up:

"About a mile beyond Troutdale two masked men climbed in on the blind baggage, over the tender, and through the gangway into the engine, covering the firemen and myself with their revolvers. They ordered me to run the train to Twenty-one Mile Post, and look at a light which would be found at Twenty-one Mile Post two other masked men came out of the brush and boarded us as the train stopped. The robbers ordered us off the engine. The bandits, who had been hiding in the brush, carried two long willow poles, on the ends of which were sticks of dynamite. These were placed in our hands, and the fireman and I were ordered to go back to the express car and order the messenger to open the door. If he did not we were told to set the dynamite and blow it open.

"The bandits kept up a fusillade of shots to warn the passengers to keep their heads inside the windows. We were compelled to proceed down to the express car, where I called out to the messenger: 'It is Barrett. Open the door. Don't shoot.' This demand had no effect, and the bandits took the dynamite poles from our hands and placed them against the door of the car, after lighting the long fuses. We were then ordered back to the engine and stayed there with the bandits until the dynamite blew the door open.

"As soon as the sound of the explosion had died away I was ordered to go ahead of the party back toward the car, instead of obeying orders I stepped behind a rather slender man, cut the bandits, and the fireman followed me. The taller one was in the rear. We were twenty feet from the express car when the messenger fired and killed the robber in front of me. The bullet, we afterward found, went through his heart and then struck me in the left shoulder.

"As I felt the bullet strike me I called to the taller man that I was hurt and that my left arm had gone. The tall man told me it was all right; that I might go back to the engine with the fireman and go ahead. We examined the small man first, however, and found he was killed."

"TWO-BIT" MURDERER.

FRED CRAVEN MUST SUFFER.

[BY THE ASSOCIATED PRESS—P.M.]

REDDING, Sept. 24.—Fred Craven, Jr., aged 24 years, was today found guilty of murder in the second degree, for killing Frank Rowe, a half-breed Indian, at Whitmore. The verdict contained a recommendation that the court impose the least penalty provided by the law. Rowe and Craven quarreled over 25 cents in a card game, and the killing resulted. Craven came to Redding and offered to give himself up, but was not wanted, as the details of the tragedy which first reached the District Attorney showed that Craven acted purely in self-defense. The Coroner's inquisition resulted in Craven's arrest. This was Craven's second trial, the first one resulting in a disagreement by the jury.

MURDERER AS THIEF.

GARRED ESCAPES DISCOVERY.

[BY THE ASSOCIATED PRESS—A.M.]

BAKER CITY (Or.) Sept. 24.—Anderson Garred, who shot and killed A. J. McKinnon, former Sheriff of Harney county, Or., at Guerneville, Cal., September 8, was seen in this city today. Garred was arrested by Constable Thornburg at Granite the other day for stealing a pair of shoes. The constable did not know until later that he had arrested for petit larceny a man wanted for murder. He went back to the jail to see that the prisoner was more closely confined only to find that the man had escaped. Thornburg is positive since he saw the picture sent out by Sheriff Grace of Sonoma county, California, that the man he had in jail was Garred, and this is confirmed by several people who saw the picture of Garred, who declare that they saw him on the streets of Baker City yesterday and today. Officers are searching for him tonight.

UNITED WORKMEN.

GRAND LODGE IN SESSION.

[BY THE ASSOCIATED PRESS—P.M.]

SAN FRANCISCO, Sept. 24.—The grand officers and nearly four hundred past masters of the Ancient Order of United Workmen today assembled in Steinway Hall, where the Grand Lodge of California was in session for the purpose of taking action on the plan adopted by the Supreme Lodge of the order at its recently-held session.

The meeting was presided over alternately by Grand Master F. W. Browning and Past Supreme Master W. H. Jordan. After a statement of the purpose of the special session the representatives to the grand body went into committee of the whole, and the greater portion of the forenoon and the afternoon session was taken up by Past Supreme Master Workman W. Warner Wilson. He made a detailed explanation of the reason why the supreme body had adopted the plan of assessments which raises in a small amount the assessments in the ages under 55 years, and raises the assessment on a $2000 policy at the age of 55 from $3.56, the present rate, to $10.40 a month. He stated that the beneficial committee had made a full report which showed clearly that the rate charged for those over 55 was not sufficient to meet the obligations accruing in the older ages, and that the rate fixed is that which is necessary to conduct the business on safe lines.

The committee sat and reported progress, after which an adjournment was taken until 10 o'clock tomorrow.

REPUBLICAN TICKET.

FILLED AT SAN FRANCISCO.

[BY THE ASSOCIATED PRESS—P.M.]

SAN FRANCISCO, Sept. 24.—The Republican municipal convention tonight completed its ticket and adjourned. The following nominations were made: District Attorney, E. S. Salomon; County Clerk, John J. Grief; Police Judges, Edwin M. Sweeney and Judge Joachimsen; City Attorney, Percy V. Long; Public Administrator, William E. Luts; Assessor, Charles Laumeister; Supervisors, Charles Boxton, Horace Wilson, Fred Bent, L. A. Rea, Fred Eggers, George Alpers, W. W. Sanderson, Dr. J. J. Stephen, Thomas C. Duff, M. L. Asher, T. E. Lunstadt, Robert Vance, Maxwell McNutt, Edward A. Algeltinger, George R. Wells, William Barton, George Dietlerie, Joseph S. Nyland.

The Democratic convention met tonight, but adjourned to Monday evening without transacting business.

ETTLINGER'S TESTIMONY.

EPPINGER BANKRUPTCY CASE.

[BY THE ASSOCIATED PRESS—P.M.]

SAN FRANCISCO, Sept. 24.—With the examination of Bernard Ettlinger before Referee in Bankruptcy Milton J. Green today, the taking of testimony by the attorneys representing the creditors of the ruined firm of Eppinger & Co. came to a close.

Ettlinger said that in full settlement of a debt of $50,000 which Herman Eppinger, Jr., owed to the Eppingers, the latter firm received the titles to certain properties near Paso Robles appraised by Bernhard Ettlinger himself at a value of $41,000. Attorney Freidenrich, who conducted the examination, then stated to the witness that he had proof to the effect that these selfsame lands were sold by the State for delinquent taxes in 1896, and at that time they were under the name of Eppinger & Co.

Ettlinger stated that at the time of the transfer Herman Eppinger, Jr., who was supposed to be the possessor of the titles in question, had said that there was some litigation about delinquent taxes, but that it was not of a serious nature and in no way clouded the title to the land. Ettlinger denied that the firm had any knowledge of the fact that he land in question had reverted to the State.

In detailing the business affairs of the firm, Ettlinger maintained that he had nothing to do with the buying and selling of grain in San Francisco nor with the details of the warehouse business but that his duties consisted in keeping up the business end of the firm in the interior. To every question concerning the ventures of the firm in the wheat market Ettlinger replied that Jacob Eppinger managed all the financing of the firm and that he rarely knew what was going on.

FUGITIVE SHOT DEAD.

CHARGED WITH HORSE STEALING

[BY THE ASSOCIATED PRESS—P.M.]

SACRAMENTO, Sept. 24.—Deputy Constable H. C. Daken, at Perkins Station, in this county, today received notice from the Sheriff of Sonoma County to arrest and detain Charles Calvert, a horsethief. Daken recognized the description as that of the man who had worked all summer in the hop fields and then disappeared. Search was begun, and presently Daken met his man with the stolen horse and wagon. Daken placed the man under arrest, and they proceeded toward Perkins.

Suddenly the fellow sprang from the wagon and ran for the fields, with the constable in pursuit. A chase of six miles followed, in which a Mr. Boland joined. The thief frequently turned and fired at his pursuers, and they returned the shots with pistols.

Presently the fugitive ran into a farmer's barn and came out with a haltered horse. Daken commanded him to halt, and, as he refused, fired to wound, but missed him. A neighbor who heard the firing brought the constable a rifle, and he again commanded the man to surrender. For reply the fellow leveled his pistol, and with an oath exclaimed, "Now, I will kill you." Before he could fire Daken laid him low with a rifle ball in his throat. He died instantly. The officer surrendered himself to the Sheriff, and was released on his own recognizance.

ABBIE DEERING WRECKED.

ALL HUMAN FREIGHT SAVED.

[BY THE ASSOCIATED PRESS—A.M.]

SEATTLE, Sept. 23.—The American schooner Abbie M. Deering of Seattle, Capt. Ohlemutz, bound to this city, with thirty-nine passengers, was wrecked in the Akulan Pass on the morning of September 4. Adverse currents carried the schooner on to a reef off Baby Island. Passengers and crew were landed on the island, from which they were picked up the following day by the United States revenue-cutter Manning, being later transferred to the Thetis for this city. The Deering left Nome August 27. She is a total wreck.

WISE BOY'S SECRET OUT.

LOCATES RICH GOLD MINE.

[BY THE ASSOCIATED PRESS—A.M.]

REDDING, Sept. 24.—Twelve years ago Charles Krumpe, a Trinity county boy, found a rich gold quartz ledge in the East Fork district. He was then only 9 years old, so he covered up the prospect hole, told no one of his discovery, and patiently waited until he was of legal age. The other day he located it. The ledge can be traced on the surface for a thousand feet.

BERKELEY'S AUDITORIUM.

HEARST GIFT DEDICATED.

[BY THE ASSOCIATED PRESS—A.M.]

BERKELEY, Sept. 24.—In the presence of nearly 10,000 people, the open-air theater or auditorium presented to the University of California by William Randolph Hearst was dedicated this afternoon with the Greek play by Aristophanes of "The Birds." The production was in every way a success.

Benjamin Ide Wheeler, president of the university, opened the ceremonies with a few remarks. John Galen Howard, the supervising architect, gave a brief adress. Ben Weed of the class of 1894 also made an address. Both W. R. Hearst and his mother were present.

The auditorium is modeled after ancient classical buildings, but no single model has been followed. It is located on the university campus, and is semi-circular in form, the diameter being 254 feet. There are two concentric tiers of seats, accommodating about 10,000 persons. The stage is 123 by 28 feet in size. The entire structure is built of cement.

FOUGHT MADMAN AT SEA.

EXCITEMENT ON FISH BARK.

[BY THE ASSOCIATED PRESS—A.M.]

SAN FRANCISCO, Sept. 24.—The bark Himalaya, which arrived from northern waters today with her hold full of salmon, reports an exciting and dangerous struggle between the crew and one of the fishermen hands, who on the morning of the 15th inst., suddenly went stark, staring mad on the high seas, when the Himalaya was on her way from Bristol Bay to this port. The unfortunate man's name is John Muller.

Capt. Thomsen was obliged to put the maniac in a strait-jacket eventually, and on the arrival of the Himalaya Muller was kept aboard in custody until the arrival of the police who ultimately took him in charge.

HOM TOON'S SAVING WAY.

CHINAMAN'S WOES MULTIPLY.

[BY THE ASSOCIATED PRESS—A.M.]

SAN FRANCISCO, Sept. 24.—Hom Toon, one of the Chinese implicated in the Chinese substitution cases, who has been searched for by the police since the confession of the late Inspector Gamble, was arrested today. He was under arrest charged with subornation of perjury in the cases of eleven Chinamen arrested for conspiracy to murder. To prevent the forfeiture of his bail of $2000 he walked into court today and was immediately arrested on the substitution charge.

Some of the conspirators now in custody claim that he was the leader of the gang. This opinion is shared by United States Attorney Woodworth, who said today: "Toon is charged with having been the prime mover in the business of approaching and bribing Dasha, Burnett and Dempsey, the County Jail officials now under arrest, to effect substitutions of Chinese about to be deported. He is supposed to have plied his nefarious trade along with another Chinese named Wong Tin, who is still at large."

FIVE BUNCO MEN JAILED.

CAUGHT FLEECING AGED MAN.

[BY THE ASSOCIATED PRESS—A.M.]

SAN FRANCISCO, Sept. 24.—Five bunco men were taken into custody today by Detectives Ryan and Taylor as they were about to fleece J. P. Humphries, a retired farmer from Salem, Or. John, Joe and Tom Furey, Jimmy Lestrange and Harry Walters were the men arrested. The intended victim whom the detectives rescued from the clutches of the bunco men is 80 years old and only recently arrived in the city. The old game of luring the intended victim to a room where cards were played was attempted, but was nipped in the bud by the detectives.

SLOPE BRIEFS.

Dimmick's Death Settled.

MARTINEZ, Sept. 24.—The death of Dr. Edward Dimmick, according to the Coroner's jury, which returned a verdict last night, was due to "exhaustion and the bursting of a blood vessel at the base of the brain." The verdict was based largely on the testimony of Dr. J. T. Brennaman, the autopsy surgeon.

Convict-Catchers Must Wait.

SACRAMENTO, Sept. 24.—Unless the State Board of Prison Directors will agree to pay the rewards offered by the State for the capture of the escaped Folsom convicts, the captors will have to await an appropriation by the next session of the Legislature for their money. Upon investigation it has been found that only $750 of the money in the reward fund is available this year. The matter will be decided at the next meeting of the State Board of Examiners.

Salmon at Highest Price.

SEATTLE, Sept. 24.—The first quotation on Alaska red salmon of the pack of 1903 has been made in Chicago, New York and other eastern cities, the price being $1.30 per dozen, against 95 cents as the first quotation for 1902. This year's opening quotation, which was made by the Alaska Packers' Association, is the highest price ever named on Alaskan reds. The high price set warrants a corresponding lofty figure for all other grades of Alaskan salmon.

Drunken Saloonist's Hold-up.

SAN FRANCISCO, Sept. 24.—Armed with a revolver, and intoxicated, E. J. Delehanty, keeper of a saloon at Twenty-fourth and Howard streets, went to his home this morning, and, under pain of instant death, forced his wife to surrender to him bank books showing deposits in the Hibernia Bank amounting to $2500. A warrant has been issued for his arrest.

"H. Holmes" Found Injured.

SAN FRANCISCO, Sept. 24.—An old man was found unconscious in a small alley off Mason street, between Post and Geary, this morning. His skull was fractured, and there were a dozen bruises about his head and face. How he was injured, or how he came to be lying upon the street was not apparent. On the man's person there was nothing but a silver watch and 45 cents in change. In the inner pocket of the coat was found the name "H. Holmes."

Injunction Against Election.

SAN FRANCISCO, Sept. 24.—Albert P. Mahoney, Republican candidate for County Clerk, has filed a petition for a writ of injunction restraining the Election Commissioners and Thomas J. Walsh, the registrar, from expending any public moneys or undertaking any obligations to carry on an election for Recorder, District Attorney, Sheriff, County Clerk and Public Administrator. An alternative writ will be issued in accordance with the petition as soon as the case is assigned, and an early hearing will be obtained.

Mold on Oregon Hops.

PORTLAND (Or.) Sept. 24.—Baling of the Oregon hop crop is under way, and indicates a yield this year of about 80,000 bales, compared with 85,000 bales produced last year. The quality is uneven, 20 per cent. being perfect hops, the remainder more or less tainted with mold. The market is firm at 25 cents for choice. Nearly 1000 bales of prime to choice hops were sold today at 24 to 25 cents.

Sure Its "Red Shirt" Gordon.

SACRAMENTO, Sept. 24.—The City Marshal at Jacksonville, Tex., today telegraphed Gov. Pardee he is certain he has in custody "Red Shirt" Gordon, the notorious convict who escaped from Folsom Prison last July. He says the prisoner's appearance tallies with the description of Gordon issued by the penitentiary officials. Warden Wilkinson believes Gordon has been caught, and he has sent the convict's photograph to Texas.

Fearfully Hurt by Fall.

MODESTA, Sept. 24.—A. M. Townsend fell from a north-bound passenger train a few miles south of Modesta this morning. He was partially disemboweled, his left shoulder was broken, and he was otherwise injured. He has a wife and child in Oakland. He was en route home from Los Angeles.

Green Almonds Kill Babies.

WOODLAND, Sept. 24.—Vera and Mildred Gould, aged 4 and 3 years respectively, died yesterday evening from ptomaine poisoning from eating green almonds at the Gould ranch near this city. Since last Friday physicians were almost constantly at their bedside. They were the children of Mr. and Mrs. Joseph Gould. They will be buried tomorrow in one casket.

Fell Six Hundred Feet.

JACKSON, Sept. 24.—Joseph Greggor fell 600 feet in the shaft of the Zella mine today, and was instantly killed. He was a shift boss.

Steamer Alliance Runs Aground.

MARSHFIELD (Or.) Sept. 24.—With ninety passengers and a heavy cargo of freight the steamer Alliance sailed last evening for Portland, and in crossing out struck heavily. She had proceeded on her journey several minutes before it was ascertained that she was leaking seriously. Capt. Hardwick decided to return to Marshfield, but a heavy fog compelled the Alliance to lay outside until today at noon.

Pacific Coast Squadron.

PUGET SOUND NAVY YARD (Wash.) Sept. 24.—The gunboat Concord sailed for San Francisco tonight. The cruiser Marblehead will probably sail on Saturday. Because of the lack of accommodations on the ships, Admiral Glass will journey to San Francisco by rail. Upon arrival of the fleet at San Francisco, either the Marblehead or the Boston will be made the temporary flagship.

Fred. Funston, Jr.

OAKLAND, Sept. 24.—A second son was born yesterday to Gen. and Mrs. Funston. The son is to be called Frederick, Jr. The older son was named for Gen. MacArthur of Philippine fame. Gen. Funston is at present in the north, where news of the youngest Funston's arrival was wired him last night.

The Pianola

Is not only an instrument for the novice, who without the trouble of learning how, can play compositions suited to his taste, but for the musician it is of invaluable assistance, since it makes possible what no human being ever could, and that is it

Makes Accessible the Piano Literature of the World

It gifts the player with almost supernatural powers, since it makes available for piano playing over 10,000 selections, embracing all kinds and classes of music. We are exclusive agents for the Pianola, which we cordially invite you to inspect.

Southern California Music Co.

332-334 South Broadway

KLONDIKE GOLD OUTPUT ONE MILLION SHORT.

LACK OF WATER CAUSES THE DECREASED PRODUCTION.

Washing Being Carried on With a Will Since Rains of This Month. Present Work Expected to Equalize Records of Last Two Years.

[BY THE ASSOCIATED PRESS—P.M.]

VANCOUVER (B. C.) Sept. 24.—Despite adverse conditions, the output of gold from the Klondike this season up to the end of August is only $1,000,000 behind that during the same period of last year. Lack of water caused the decrease in the output. Early this month, a fair amount of rain fell and washing was resumed in earnest. The figures given are from the records of the comptroller at Dawson and are based upon the export tax entries.

The total gold shipments during May, June, July and August of this year were $6,957,133. The total output during the corresponding months of 1902 was $8,058,797. The decrease amounts to $1,101,664. It is expected that the total clean-up during the present month will so exceed that of September last year that the production for both years will be equalized.

QUEER TALE OF LAWYER.

Kept Prisoner and Plied with Drugs to Prevent Him from Exposing Secrets of Patent Process.

[BY THE ASSOCIATED PRESS—A.M.]

NEW YORK, Sept. 24.—Kept a prisoner in a factory in this city for a month, and stupefied by drugs so that he could make no effort to escape, to prevent him from exposing the secrets of a patent process for cleaning furs, is the remarkable story told by Ernest C. Webb, a lawyer, when he was rescued by a policeman who was armed with a warrant sorn out by Mrs. Webb, charging her husband with abandonment. The wife's charge was a ruse to get into the factory, as several previous attempts had failed.

According to Webb's statement he was induced about a month ago to go to the place, and has since been unable to leave it. He was locked in a back room, on an upper floor, where his meals were brought and considerable quantities of whisky, which he declares contained drugs. The police found Webb lying on a roll of blankets alongside some machinery which was not in use. He was in a disheveled condition, and had every appearance of having been under the influence of drugs.

BUCKET SHOP WINS.

Judge Shiras Holds that Board of Trade Did Not Come Into Court With Clean Hands.

[BY THE ASSOCIATED PRESS—A.M.]

DUBUQUE (Iowa) Sept. 24.—Judge Shiras has written the opinion for the United States Court of Appeals in the case of the Christie Grain and Stock Company, et al., appellant, versus the Board of Trade of Chicago, appellee, reversing the decision of the Supreme Court of Missouri, and remanding the case to that court with instructions to dismiss the bill at complainant's cost. The Chicago Board of Trade secured an injunction in the lower court against the Christie company, restraining it from obtaining from the telegraph companies any of the quotations furnished by the Board of Trade, alleging that the quotations were private property, and could not be furnished except upon contract. The testimony developed that 5 per cent. of the transactions on the board was gambling in margins, that by admission of the board it was shown that it maintained bucket shops. On this evidence, the Appellate Court holds that the Board of Trade did not come into court with clean hands, or for a lawful purpose, and clearly it was not the duty of a court of equity to grant any relief prayed by it; that the transactions were in violation of the statute of Illinois, and therefore unlawful.

TREASURE TROVE.

Divers Find a Sunken Ship Loaded With Silver Ore on the Coast of Florida.

[BY THE ASSOCIATED PRESS—P.M.]

JACKSONVILLE (Fla.) Sept. 24.—Rumors of the finding of a treasure ship off Miami were confirmed today when Capt. Jennings and three of the crew of the wrecking schooner Osceo filed a libel against the cargo of a sunken ship, in the United States Court here today.

With the assistance of a chart in his possession, Capt. Jennings has been searching for this vessel from time to time for many years. It is supposed to have gone ashore in 1835, loaded with ore from the Mexican mines. It was found in twenty-five feet of water near Miami. Its cargo, which has only been partially examined, has been found to consist of silver ore.

Colonist Rates

From eastern points to

California.

Sept. 15 to Nov. 30.

From Chicago . . . $33
St. Louis or New Orleans 30
Omaha, Kansas City or Houston 25
Other points in proportion.

CHOICE OF ALL ROUTES ACROSS THE CONTINENT.

All agents will honor applications for prepaid tickets.

Full particulars at 261 S. Spring Street.

Southern Pacific.

"THE QUALITY STORE"

Clothes to Fit the Man.

It does not matter whether you are short and broad, tall and slender or of regular build, we will fit you so accurately that you will feel that you are dressed exactly right.

Swell Fall Suits $10.00 to $40.00

Mullen & Bluett Clothing Company, FIRST AND SPRING

DELIGHTFULLY COOL.

Imperial Cafe...

Luscious Linhaven Oysters, refrigerated direct from New York.
Live Lobsters fresh daily.
Imported Hofbrau, Wurtzberger and Pilsener. Choice Liquors.
Enjoy delicious meals and entrancing music.

243 S. Spring and 242 S. Broadway.

EVERY DELICACY.

TALLY CARDS

In every new design and color combination for the coming season; and truthfully speaking, our prices are the lowest.

FORD SMITH & LITTLE CO. 130 SOUTH BROADWAY.

MAIN 315 HOME 315

DIAMOND COAL CO.

Near Broadway. 236 W. Third Street.

Nauerth Hardware Co.

FINE HARDWARE. 339 S. SPRING ST.

Jewelry and silver-ware under price.

Good liberal reductions till we move (about Oct. 10) to 133 South Spring—half the store with Marshuiz Optical Co.

And reductions from Abramson prices mean safe savings—the merchandise is of the highest class; the original prices extremely low.

J. Abramson

Jeweler and Silversmith.

113 SOUTH SPRING.

Stomach Troubles Cured.

"I find Chamberlain's Stomach and Liver Tablets more beneficial than any other remedy I ever used for stomach trouble," says Mr. J. P. Klote of Edina, Mo. If troubled with indigestion, biliousness or constipation, give these tablets a trial and you are certain to be more than pleased with the prompt relief they afford. Price 25 cents. For sale by all druggists.—[Adv.

Buckeyes Attention.

Picnic, Long Beach, Saturday, September 26.

The Curl Drug Co. DEPENDABLE DRUGS. 320 So. Spring St. Cut Rate Druggists

DICTATORS OF DRUG PRICES

TOILET PAPER

1000 sheets in a pack. Fine tissue. Either round or square

10c Pack; 3 for 25c

Lesley's Shaving Lotion

A most soothing lotion for use after shaving. Allays all smarting and irritation. Keeps the skin in healthy condition and prevents eruptions. Once used you will always use it. Price

25c

Thompson's Grip and Cold Cure

Regular 50c; cut to.....

25c

Shake that cold. Thompson's Grip and Cold Cure will do the work every time. Cures in a night. Easy to take and no bad after effects. Both fresh colds and old ones yield readily to its curative powers.

Why Our Prescription Business Has Doubled the Past Year.

Our prescription business has doubled the past twelve months, and that too without paying a commission to doctors. This is purely because we give the best prescription service in town. We use only the best drugs, never substitute, compound properly, while our prices on all prescriptions are only about half what others ask.

Reeve's Almond Cream

A splendid preparation for cleaning the skin of all blemishes and imparting a clear transparency and velvety softness, so much desired by ladies. Just as good for softening the hands. A pure and harmless, yet delightful and beneficial adjunct to the toilet. Price

25c

Valdiere's Violet Ammonia

If you want a real refreshing bath just add to the water a little of Valdiere's Violet Ammonia. Its both cleansing and invigorating and is one of the finest of toilet accessories. It's made of finest medicinal ammonia perfumed with violets. Price

25c

PITH OF NEWS FROM THE MIDDLE WEST.

[BY DIRECT WIRE TO THE TIMES.]

CHICAGO, Sept. 24.—[Exclusive Dispatch.] The climax of the cool wave came this morning, when the mercury dropped to 46. About the middle of the forenoon it reached the 50 mark, and bobbed between that and 55 for the remainder of the day with a strong indication of getting a more rapid move for the top of the glass tomorrow, when a maximum of 70 is predicted. The wind shifted from the north to the east, and changed its pace from a gale to a breeze. The dryness continues, no rain of any consequence falling between the Atlantic and Pacific.

CRANE TO MARRY.

Exclusive social circles were stirred today by the report that Miss Emily Hutchinson, daughter of Dillon B. Hutchinson, and one of the most popular women on the South Side, was engaged to R. T. Crane, the Chicago multi-millionaire. Although no formal announcement has been made, the friends of both Miss Hutchinson and Mr. Crane have discussed the report for several days. Mr. Crane is president of the Crane Company and one of the largest manufacturers in the United States. In addition to a magnificent residence at Pasadena, he owns a large estate at Lake Geneva. Miss Hutchinson is a sister of Mrs. Martin L. Ryerson and is a young woman of great musical and literary ability. All parties tonight refuse to either confirm or deny the report.

MEANEST MAN OF SEASON.

A wealthy guest from San Francisco today engaged a dozen bellboys at the Auditorium Annex to search for a $1200 diamond pin which had slipped from his cravat. Frank Miller spent three hours over the carpets and through the hallways, and finding the gem restored it to the owner and was rewarded with 96 cents. The gem-owner then repaired to the grill room and ate a $4 breakfast.

CHILDREN RESCUE DOGS.

[BY DIRECT WIRE TO THE TIMES.]

ST. PAUL, Sept. 24.—[Exclusive Dispatch.] Eight dogs corraled by the dog catcher were today liberated as a result of an attack by pupils of the Rice school. The driver of the wagon picked up a pet dog of a woman and put it in the cage with other dogs of various degrees. Fully a hundred school boys blocked the wagon and liberated all the dogs.

NEW COURTHOUSE.

[BY DIRECT WIRE TO THE TIMES.]

BLOOMINGTON (Ill.) Sept. 24.—[Exclusive Dispatch.] This city today dedicated its new $500,000 courthouse, which succeeds the one destroyed by fire over three years ago, when property valued at $2,000,000 was wiped out. The structure is constructed of Bedford stone and is absolutely fireproof. A banquet was held tonight.

LOWDEN VERY ACTIVE.

[BY DIRECT WIRE TO THE TIMES.]

CARBONDALE (Ill.) Sept. 24.—[Exclusive Dispatch.] Col. Frank O. Lowden was a prominent figure at the second day of the soldiers' reunion here. His opponents for the Republican gubernatorial nomination say he is too active in his political hay-making, and claim his aggressive fight will react against him. The colonel only smiles and continues to be the center of groups where good stories and clever jokes are enjoyed. Senator Cullom, Congressman Warner, ex-Gov. Fifer and other leading politicians are on the scene.

NICE LEGAL POINT.

[BY DIRECT WIRE TO THE TIMES.]

TERRE HAUTE (Ind.) Sept. 24.—[Exclusive Dispatch.] David Godden, paroled from Chester, Ill., prison, arrested here for violating his parole by leaving the State of Illinois, was represented in court by a lawyer, who said breaking a parole is not a crime and not extraditable. C. F. Doyle, parole commissioner of Illinois, argued to the contrary and will cite authorities tomorrow.

AGED EDITOR MILLIKEN.

[BY DIRECT WIRE TO THE TIMES.]

WASHINGTON COURTHOUSE (O.) Sept. 24.—[Exclusive Dispatch.] William Milliken, editor of the Fayette County Herald, celebrated his ninety-seventh birthday today. He has been in the newspaper business for seventy-five years.

GAY LOVERS ELOPE.

[BY DIRECT WIRE TO THE TIMES.]

SPRINGFIELD (O.) Sept. 24.—[Exclusive Dispatch.] Orlando Northrup and Mrs. Delilah Eversall, aged 75 and 68 years, respectively, today eluded the vigilance of their children and came from Prospect to Marion and were married.

DUPED MERCHANTS OUT OF MANY THOUSANDS.

[BY THE ASSOCIATED PRESS—A.M.]

CHICAGO, Sept. 24.—More than $130,000 stolen, business houses in every part of the United States victimized, a bank created, a waiter risen from poverty to affluence, and an ex-convict again placed behind the bars—these are features in the meteoric career of at least one of two men now under arrest in Chicago.

Postoffice inspectors made the captures. Julius M. Nisson, known also by a dozen other names, and Arthur J. Herbst, said to have many aliases, are the prisoners. Nisson has confessed, but Herbst will not admit that he had any part in the big swindle.

Postoffice Inspector A. E. Germer has complaints against the two men from nearly two hundred individuals and corporations who have lost sums ranging from $25 to $3000. All of these have been victimized since June 20, when Nisson opened an office in Chicago. In previous operations under different names, the men are alleged to have secured at least $120,000 in the last eleven months.

This was the mode of procedure, according to the inspectors:

Nisson and Herbst would go to a city and open an office, engaging ostensibly in the retailing of metal ware, novelties, machinery or anything else which they could secure on credit.

They would operate under the name of a company well known in the business world, and in ordering goods to the value of thousands of dollars, would give commercial agency references.

After the articles had been received the bogus company would transfer the consignments to a warehouse and then ship them to New York, where they would be disposed of through a "fence" which has baffled the inspectors for months. When suspicion was aroused the men would flee to another city.

One of the shoddiest moves of the two men is said to have been to establish a bank to give financial strength to their "enterprises." One such concern, called "The Cook County Bank of Trade and Commerce," is alleged to have existed on paper only.

Nisson worked for several years as a waiter, and in 1900 owned a restaurant in Chicago. He sold this place and toured Europe. Then he returned to Boston and was sentenced there to one year in prison for shoplifting.

FOURTH ATTEMPT OF TRAIN WRECKER.

[BY THE ASSOCIATED PRESS—P.M.]

HELENA (Mont.) Sept. 24.—A special to the Independent from Elliston, states that another attempt was made tonight by dynamiters to wreck a Northern Pacific train. One or two sticks of dynamite were placed on the rail at Sampson Siding, four miles east of Elliston and were exploded by the engine of a westbound freight. The track was badly damaged but the engine escaped practically unhurt. No one was injured.

This is the fourth attempt made in two weeks to blow up Northern Pacific trains on this division.

PORTO RICO ORANGES.

Considerable Quantities of Them Shipping to New York and Quality of Fruit Reported Good.

[BY DIRECT WIRE TO THE TIMES.]

NEW YORK, Sept. 24.—[Exclusive Dispatch.] Considerable quantities of Porto Rico oranges are coming to this market by each steamship, and the quality improves with each shipment. The color of the last arrivals was much better, and repacked stocks command a fair figure. About 600 packages were received on the last steamship, and of this number 350 were for F. H. Keeler & Co. Most of the fruit showed exceedingly well.

H. S. Hammond, local manager of this firm, said today: "The high price of California oranges is turning many buyers to us for Porto Rico fruit. Within the past day or so we have received more inquiries than ever before, and buyers have been numerous. We are getting requests from outlying cities for agencies, and have opened negotiations with several firms some of them as far away as Canada.

"I believe the future of the Porto Rico orange is the best of any fruit that now comes to this market. This orange has all the elements of an excellent fruit. Consumers appear to prefer it, and the buyers are naturally obeying the behest of those who take their goods."

MYSTERIOUS POISONING.

Actresses Taken Violently Ill After Eating Lunch Provided by a Trapese Performer—Police Want Latter.

[BY THE ASSOCIATED PRESS—A.M.]

DENVER, Sept. 24.—Miss Lulu Long of this city is in a dangerous condition at St. Anthony's Hospital from eating chicken sandwiches, the meat of which, according to the physicians attending her, contained ptomaines or arsenic. Together with two sisters, Miss Long had been filling an engagement at a theater in Pueblo, and on Saturday night last partook of a lunch provided by a trapese performer named L'Aiglon. The lunch consisted of chicken sandwiches, and almost immediately after eating them two of the sisters were seized with pains in the stomach and were only relieved by powerful medicines.

Miss Lulu, whose sufferings at first were slight, declined to be treated, and it was several hours before she began to feel the effects of the poison. She became so ill, however, that she was brought to this city and later placed in the hospital, and grave fears are felt for her recovery. Her father, a commission merchant of this place, has telegraphed the authorities at San Francisco, where L'Aiglon is supposed to have started from Pueblo, to detain him there until the cause of Miss Long's illness is ascertained.

It is said that Frank Milton, another theatrical performer, who was one of the party in Pueblo, became violently ill after eating the sandwiches, but recovered sufficiently to start for California according to his plans. At Salt Lake, however, he was again attacked, and is reported as being in a serious condition in a hospital in that city.

One of the Misses Long stated that she and her sisters had declined to receive the attentions of L'Aiglon while in Pueblo, and that this displeased him. She asserts that he displayed especial animosity toward Milton because the latter was accepted as a friend by the Misses Long.

MARKED THEM FOR LIFE.

CINCINNATI, Sept. 24.—Joseph Monger, manager of a theatrical company playing "Marked for Life," at a local theater shot three members of the company after the performance, none, however, being seriously wounded. Bert Haverly was shot in the chin, his wife received a flesh wound in the abdomen and another player named Longfellow was shot in the hand. All the members of the company declare that Monger has been acting queerly for a week and that he is probably demented. Monger was arrested.

See

Our Special Importations of exclusive Novelties for your Fall Suit. Quality highest. Prices lowest.

Shields & Orr

GOOD CLOTHES

211 W. Second St.

EUROPE'S ILL WIND GOOD FOR CALIFORNIA.

LARGE DEMAND FOR OUR FRUIT IN ENGLISH MARKET.

Sales Last Week in London Marked a Record With Twenty-five Thousand Boxes of American Fruit at Big Advance in Prices.

[BY THE ASSOCIATED PRESS—P.M.]

LONDON, Sept. 24.—[By Atlantic Cable.] America is now reaping great benefit from the storms which made the past summer one of the worst on record in Great Britain and the continent. Thanks to the ruined home crops, California fruit is being imported in larger quantities than ever before. The sales last week in London marked a record with 25,000 boxes of American fruit, representing about 675,000 pounds weight. The fruit was sold at a two-days' auction in Covent Garden market, the prices averaging 30 per cent. above what has heretofore been obtained here. The sales were chiefly of California pears and plums, with a fair consignment of New York State Bartlett pears. There is practically no English fruit obtainable, while France, which usually exports large quantities of pears to England, is sending none. The American section of Covent Garden market is now almost the sole source of supply, and there are no signs of the demand decreasing.

American apples, which hitherto could not be profitably shipped hither till later in the year, now have a brisk trade. Forty thousand barrels of Canadian apples are expected at London at the end of this week, and record prices are assured.

A member of the most prominent English firm dealing in foreign fruit, said to the Associated Press correspondent:

"There has never been anything like it. Europe's ill wind certainly brought good to America. We are spending five and six hours a day in the auction box disposing of double as much California fruit as we ever did before, at prices ranging from 25 to 30 per cent. higher. We have no difficulty in securing all we want from America, but we can scarcely order quickly enough. Heretofore California fruit has been more of an adjunct to England's supply than a serious factor in the market. Now, owing to the failure of French fruit, and the complete loss of the home crop, the American branch of the market is watched more eagerly than any other.

"How disastrous the present season has been to English growers may be judged from a letter in which a fruit farmer in one of the best counties of England says that on eleven acres, all devoted to greengages, the fruit on only three ripened. There is no wonder that shipments of American fruit are well received."

Following are the current quotations per box: California pears, $1.94@2.30; California plums, $2.43@2.91; Bartlett pears, $1.82@2.30; peaches, $2.43@2.67.

I.O.O.F. TEMPLE.

Favorable Report on the Plan to Erect a Million-Dollar Memorial Edifice in Baltimore.

[BY THE ASSOCIATED PRESS—P.M.]

BALTIMORE (Md.) Sept. 24.—At today's session of the Sovereign Grand Lodge, I.O.O.F., the Committee on Finance reported favorably on the plan to erect a million-dollar memorial temple in this city, but deemed it inadvisable to connect the name of the Sovereign Grand Lodge with the project. The committee recommends that the enterprise be placed in the hands of Washington Lodge, No. 1, of this city, with authority to solicit subscriptions from other jurisdictions.

During the afternoon the officers of the Sovereign Grand Lodge and other representatives visited the grave of Thomas Wildey, the founder of the order, and placed flowers upon it.

Among those honored with the Grand Decoration of Chivalry tonight by the Sovereign Grand Lodge were Frank P. Trott, Grand Representative, Arizona; T. M. Nolin, Grand Representative, Arizona; Mrs. Laura B. Nolin, President of Rebekah Assembly of Arizona; C. H. Wever, California.

HOOSIERS NOT MODEST.

Movement on Foot to Have Fairbanks Succeed Hanna and Durbin Nominated for Vice-Presidency.

[BY DIRECT WIRE TO THE TIMES.]

INDIANAPOLIS, Sept. 24.—[Exclusive Dispatch.] A movement is on foot among prominent Republicans here to have Senator Fairbanks chosen to succeed Hanna as chairman of the National Republican Committee, and also to have Gov. Durbin nominated for second place on the ticket with the President. The matter has been canvassed for several days, and it is said many prominent Republicans of the State, including the Republican delegation in Congress, are pledged to work for it, and that it will be suggested to the President as soon as Congress meets in extra session.

A part of the scheme includes the election of Charles R. Henry as National committeeman, to succeed Harry S. New, the former's candidacy having already been announced. New supposed he would be reflected without opposition, and has begun to make a fight to retain the place.

Southern California Savings Bank

$4,000,000.00 Total Assets

HOW IT WORKS. You deposit One Dollar and receive a $1,000 GOLD CERTIFICATE, Bi-weekly, with a Coupon Book (see cuts). Each coupon represents One Dollar. Your object is to cancel them as fast as you are able in order to get the $1000.00. You are in a race for that $1000.00. It is your goal, and the systematic payments are the steps in the course. From now on it is to your advantage to cover these steps as fast as possible. You can deposit as many dollars as you please at any time and for every dollar deposited a coupon is marked off. You will find it intensely interesting to see how soon you can get to the end of the first column, and then to the end of the page, and before you realize it you will have reached the $1000. It does not take 1000 one dollar deposits to make it, because every dollar you deposit immediately begins to earn 4 PER CENT. COMPOUND INTEREST. If you deposit the $1 00 only once in two weeks the interest amounts to $406, nearly one half of the $1000. If you pay up in a shorter time the interest is less, but you get your money quicker, so you are bound to be pleased in either event.

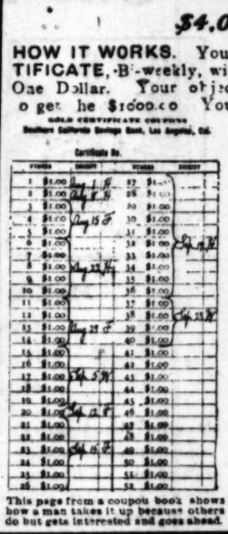

This page from a coupon book shows how a man takes it up because others do but gets interested and goes ahead.

The deposits are yours at all times and may be withdrawn the same as a regular account and whenever you please, with interest.

You can step at any time and pick it up again. You can go as slow or as fast as you like, and your keeping it up depends solely upon your own desire to do so, but you have the goal always before you to incite you on, and every dollar marks off a coupon and puts you a step nearer the large sum.

You will find it the most interesting occupation you ever took up and the easiest method ever devised for piling up your savings. There are no charges, no fines, no penalties or other expense. We furnish you with the Certificate and Coupon Book because it will make you a systematic money saver.

To pick up the odd change we furnish a HOME BANK without charge.

If you have some money saved it will give you a good start.

Anybody can do this. BETTER START TODAY.

152 AND 154 NORTH SPRING STREET.

CALL AND INQUIRE INTO IT. OPEN SATURDAY EVENING 7 TO 8:30

AUSTRIA.

KOSSUTHIST REVOLUTION POSSIBLE IN HUNGARY.

GERMANY SAID TO HAVE OFFERED HELP TO AUSTRIA.

Stormy Scene in Hungarian Diet Caused by Declaration of Deputy that He Did Not Believe the Emperor. Unruly Czechs in Reichsrath.

[BY THE ASSOCIATED PRESS—P.M.]

LONDON, Sept. 25.—[By Atlantic Cable.] The Daily Mail's correspondent at Berlin telegraphs the sensational statement that there is a possibility of a Kossuthist revolution in Hungary. He says that as a result of the German Emperor's visit to Vienna, Germany has promised to assist Austria with troops, should Austria be faced with the necessity of using armed force in Macedonia, and simultaneously suppressing a revolution in Hungary. That the latter is not impossible, continues the correspondent, may be gathered from the fact that Gen. Von Beck, chief of the Austrian staff, submitted a plan of mobilization to Emperor William last week. The idea of placing Prince Eitel Frederick, the second son of the German Emperor, on the Hungarian throne, receives no support in Germany.

STORMY SCENE IN DIET.

[BY THE ASSOCIATED PRESS—A.M.]

BUDAPEST (Hungary) Sept. 24.—The session of the diet today was marked by stormy scenes which became so boisterous as to necessitate its suspension. Barabbas, a member of the Kossuth party, went so far as to say his party no longer believed the statements of the Emperor-King, Francis-Joseph. Charges made against Premier Hedervary of complicity in the Scarpay bribery scandal started the disturbance.

On the resumption of business Count Hedervary was speaking when he was suddenly interrupted by Barabbas, who shouted, "We don't believe the King."

Thereupon all the deputies, irrespective of party, arose with shouts of: "Rogue," "Traitor," "Out with him!"

Barabbas tried to apologize, but his colleagues refused to permit it, and a vote of censure upon him was recorded on the minutes.

The house finally adjourned until the new cabinet is formed.

UNRULY CZECHS.

[BY THE ASSOCIATED PRESS—P.M.]

VIENNA, Sept. 24.—The sitting of the Reichsrath held today to discuss the recruiting bill was suspended for several hours in an effort privately to persuade the Czechs to cease their obstruction. The house finally adjourned as it was found impossible to arrange matters.

BRUTAL CRIMES OF BOLLES.

DENVER (Colo.) Sept. 24.—Russell Bolles, who is being brought from Westminster, B. C., to stand trial in Denver for the murder of Harold Fridborn, was a huckster in this city when the crimes of which he stands accused were committed. On the evening of December 31, 1901, Florence Fridborn, then 16 years of age, went to a pond in North Denver to skate, accompanied by her brother Harold, 14 years old. While putting on their skates they were approached by a man who pretended to search the boy's clothes for money, and then turned to assault the girl. Harold, who had been knocked down, rose and went to the aid of his sister, who was fighting desperately. Thereupon the man struck the boy on the head with an ax, the blow killing him. The murderer then brutally assaulted the girl beside her brother's dead body.

LOST THREE MEN AT SEA.

HONOLULU, Sept. 24.—The ship Marion Chilcott, which sailed from San Francisco on September 10, for Honolulu with a cargo of oil, has arrived here after a tempestuous voyage in which three of her crew were lost. She encountered a fierce gale. The mate and two other sailors saved their lives by holding on to the braces. The Chilcott was driven south as far as San Diego, before she was able to make course for this port. Oil was used successfully in calming the sea.

X-RAY FOR EPILEPSY.

NEW YORK, Sept. 24.—A case of epilepsy, heretofore considered an incurable disease, is responding to X-ray treatment at a hospital in this city. The experimenters do not assert that the cure is certain, but say they are convinced that it is by far the most successful treatment yet attempted. The patient, a girl of 16, has been subject to epileptic attacks, sometimes twice a day since she was 10 years old. The attacks are now sixteen to seventeen days apart, and her condition, generally, is much improved.

POWELL GETTING ACTION.

SANTO DOMINGO CITY, Sept. 24.—The Dominican Foreign Office has informed Mr. Powell that it will pay the claim of J. Sala & Co., within a few days, accepting the American Minister's proposition for the adjustment of this claim.

CZAR'S VISIT TO GERMANY.

BERLIN, Sept. 24.—The Czar and Czarina will arrive at Darmstad tomorrow. Their reception will be most simple. Queen Wilhelmina of Holland and her husband reached Castle Rabensteinfeld, near Schwerm, where they will spend a vacation.

Recruit Cigars

"The best five-cent cigar in the world."

Regular Price Per Hundred - - - - - $4.00

Our Price Per Hundred - - - - - - $2.85

Net Saving to You Per Hundred - $1.15

This is only an example of how you save money by buying at the SUN STORES.

New Importation of Hair Brushes.

A peep at our brush window on the Second street side of the store and examination of quality and noting prices is convincing proof of the fact that hair brushes are best bought at Sun stores. Solid back, of hard wood. Russian bristles of the finest quality, are characteristic of every Sun brush at from 50c to $10.

Big Lot of New Rubber Goods.

In order that we might be sure of the quality of the hot water bags and fountain syringes sold in our nine stores, we have had made for us an immense quantity of the very finest rubber goods that could be made and quote prices as follows: 2 qt. hot water bags $1.75; 3 qt. hot water bags $2.00; 4 qt. hot water bags $1.35; 2 qt. fountain syringes $2.25; 3 qt. fountain syringes $2.50; 4 qt. fountain syringes $2.75.

Leather Goods Just Imported.

We read a great deal of the elegance of the new wrist bags and other leather goods advertised for the Fall trade, and we feel that we are not exaggerating when we claim that we have positively the best display in Los Angeles. Every new and every staple quality, every fashionable color, at prices ranging from $5.00 to $15.00.

PALMO TABLETS

The man who is weak and has lost his energy, whose interest in life seems to diminish will find in Palmo Tablets the sought for strength and wished for healthful condition.

THE SUN'S LATEST PRICES

Apenta Water	20c
Peruna	70c
Pink Pills	40c
Thiaiion	85c
Listerine	75c
Cascarets	10c
Castoria	25c

Candy Special

We carry an elegant line of candies of all kinds, Lowney's and Huyler's and if you are quick you can buy 50c candy for 25c until the present line is gone.

Phone Main 381

The Sun Drug Co.

STORE NO. 1, CORNER SECOND AND BROADWAY.

OBITUARY.

Joseph Heimerdinger.

NEW YORK, Sept. 24.—Joseph E. Heimerdinger, a member of the New York Stock Exchange, died here today. Mr. Heimerdinger was third vice-president of the Colorado Fuel & Iron Company, a director in the Pacific Coast Company, and secretary-treasurer of the Svery Process Company.

Karl Wolff.

BERLIN, Sept. 24.—Karl Wolff of the firm of Herman Wolff is dead.

"GENTLEMAN" BURGLAR CAUGHT.

NEW YORK, Sept. 24.—A "gentleman" burglar, whose tastes run to articles of feminine wearing apparel, has been arrested in this city. He gave the name of Hughes, and made the statement that he is an impersonator. When his rooms were searched, the police found hundreds of keys, all sorts of ladies' toilet articles, and a wagon load of tailor-made woman's clothing, including petticoats and silk underskirts, which Hughes is said to have confessed he stole from apartments on the upper East Side.

COLLISION ON THE ERIE.

NEW YORK, Sept. 25.—A passenger train running at high speed on a branch of the Erie Railway crashed into a freight train standing at Overbrook, N. J. The engineer of the passenger and four women passengers were hurt, the former seriously. Seven freight cars were reduced to kindling wood, while two others broke loose and started down the road toward Great Notch, four miles distant. They ran off the track there and were demolished.

AGED WIFE'S HEROISM.

NEW YORK, Sept. 24.—Owen Conlan, 86 years old and helpless, has been rescued from his burning home in Plainsville, Conn., by his wife, who is 79 years old. She dragged him to the window of their room on the second floor, placed a rope about his body and safely lowered him to the ground. She was then rescued by the firemen. It was the first fire in Plainsville in seven years, and the hose had rotted from disuse.

UNIVERSITY'S BIG ADDITION.

CHICAGO, Sept. 24.—By the ratification last night of the articles of affiliation between the Chicago College of Physicians and Surgeons, and the Chicago College of Dental Surgery, the University of Chicago has established what is called the largest dental school in the world. Seven hundred and fifty students are expected for the first year, which begins October 1.

THOUSANDS OF SHEEP POISONED.

BOISE (Idaho) Sept. 24.—Sheepmen of Boise and some other places have lost very heavily during the past week by their flocks eating a poisonous plant designated as a wald pea. Its root is poisonous. When the soil was soaked by the recent storms, the sheep were able to pull up the plants and ate them roots and all. So far over 5000 sheep have been poisoned by eating the plant.

AT NEW YORK HOTELS.

NEW YORK, Sept. 24.—[Exclusive Dispatch.] Southern Californians are registered at local hotels as follows: Waldorf: H. Laughlin, Jr. of Santa Barbara; Manhattan, Miss T. A. Holden of San Diego; Empire, W. H. Porterfield; Holland, Mrs. A. Stray of Pasadena; Netherland, E. M. Lion.

DEATH OF T. C. PAXTON.

Had Been Prominent for Years in Los Angeles Business Circles and Was Mason of High Degree.

Thomas C. Paxton, one of the most widely known men in the business community of Los Angeles, died this morning shortly after 1 o'clock at his home, No. 1439 Busn street. He had been ill for several months, suffering from Bright's disease and an affection of the heart. Although many of his friends knew of his illness, the fact that it was of such a serious nature was not known to many of them and to these the news of his death will come as a painful surprise.

Mr. Paxton was a native of Canada aged 50 years, and had resided in Los Angeles for a dozen years or more. For a long time he was auditor of the Los Angeles-Pacific Electric Railway Company and later held a responsible position with the Los Angeles Lighting Company. More recently he had been devoting his energies to the success of the Loma Verde Copper Company, in which corporation he was associated with some of the best known men of Los Angeles.

He enjoyed the distinction of being one of the few thirty-third degree Masons in Los Angeles, but was not affiliated with the local branches of the Masonic fraternity.

He leaves a widow and in Canada his mother and brothers and sisters reside. There are no children in his family. The arrangements for the funeral have not been made except that it is known that his Masonic friends will have charge of the services. Announcement will be made later as to the time and place.

MAY BE TRAIN ROBBERS.

WATHENA (Kan.) Sept. 24.—Officers here and at St. Joseph think that a very important capture was made here this afternoon, which may be a clue to who held up the Burlington train near St. Josheph Tuesday night. Sheriff Ramsey of Troy arrested William Munsie on an old warrant, charging him with an attempt to kill. Munsie slipped into Wathena last night, and was at his father's house when captured. He fills the description of one of the Burlington train robbers.

UNIVERSITY'S BIG ADDITION.

CHICAGO, Sept. 24.—By the ratification last night of the articles of affiliation between the Chicago College of Physicians and Surgeons, and the Chicago College of Dental Surgery, the University of Chicago has established what is called the largest dental school in the world. Seven hundred and fifty students are expected for the first year, which begins October 1.

ALLEGED FIGHTING PARSON.

NEW YORK, Sept. 24.—The Rev. A. V. Conway of Yonkers has been arrested by a constable, charged by that official with assaulting him, while he was trying to levy on some of the church fittings. The Rev. Conway built the church himself. It was a one-story frame structure, but its construction was no small task. He had just thrown it open to the public, when the constable came along and attempted to levy on some furnishings. The alleged fight followed.

FLASHES FROM THE WIRES.

The State Bank of Roberts (Wis.) was robbed of more than $3000 early yesterday.

The schooner Kennedy, which arrived at Delaware breakwater yesterday, reports that the fishing schooner Edith Peterson sank during a recent storm off Five Fathom lightship. Nothing is known of the fate of the crew.

Joseph Wolf, a fireman, and three laborers were killed and three others fatally injured at Marion, Ind., yesterday afternoon in a collision between an inter-urban car and a construction train.

SEE TOMORROW'S

No Rent!

If the tailor business must pay $300 or $400 for rent each month in addition to their other expenses, it's no wonder that prices are large.

Our tailoring business pays no rent.

And by importing our own woolens we save more money.

There is only one thing about our tailoring that costs us more money than the other fellow, and that's "the making."

We take more time in constructing each suit than most tailors would deem necessary.

But the whole proposition boils down to this: The very best and smartest tailoring that is possible at considerably less than the most price for this character of tailoring.

Saturday is HAT DAY.

F. B. SILVERWOOD

221 South Spring Street LOS ANGELES.

Railroad WATCHES AT NORDLINGER'S

109 S. Spring St.

Official Watch Inspector S. P. R. R. Co.

W. B. RAYMUND CO.

COAL

UP FOR THE WINTER—nothing better—lowest prices.

PHONE WEST 66—HOME 67.

1220 SOUTH MAIN STREET.

Fine Furniture AND CARPETS. Lyon-McKinney-Smith Co.

313-314 W. Sixth St., bet. Spring and Broadway

OPTICIAN S. R. BAILEY,

$1000 For $544

in 544 bi-weekly deposits of $1 each. 4 per cent. compound interest earns the $456

to be pleased in either event, whenever you please, with interest

nd your keeping it up depends on, and every dollar marks off

od ever devised for piling up ch you with the Certificate and

ET.
TURDAY EVENING 7 TO 8:30

igars
e world."
- - - $4.00
- - - $2.85
red - $1.15
ve money by buying

her Goods Imported.
nd a great of the ele- of the new bags and leather goods advertised for ll trade, and we feel that we ot exaggerating when we hat we have positively the finest in Los Angeles. Every new fad, ingle quality, every fashionable t prices ranging from $1.00 to

We carry an elegant line of candies of all kinds, including y's and Huyler's and if you ick you can buy 50c candy until the present line is

gCo.
Nine Stores in So. Cal.
ADWAY.

SEE TOMORROW'S

lo Rent!
he tailor business must pay 0 or $400 for rent each month addition to their other ex- ses, it's no wonder that es are large.

ur tailoring business pays rent.

nd by importing our own lens we save more money.

here is only one thing about tailoring that costs us more ey than the other fellow, that's "the making."

e take more time in con- cting each suit than most rs would deem necessary.

t the whole proposition down to this: The very and smartest tailoring that ossible at considerably less the m rket price for this racter of tailoring.

turday Is HAT DAY.

B. SILVERWOOD
221 South Spring Street
LOS ANGELES.

—Railroad—
ATCHES
—AT—
ORDLINGER'S
109 S. Spring St.
ar Watch Inspector S. P. R. R. CO.

W. B. RAYMUND CO.
COAL
FOR THE WINTER—nothing better—lowest prices
PHONE WEST 66—HOME 67.
1029 SOUTH MAIN STREET.

Furniture AND CARPETS. All ware busy store. The Lyon-McKinney-Smith Co., Sixth St., bet. Spring and Broadway

OPTICIAN
S. B. BAILEY, 332 South Broadway

Opening Sale Millinery
CONTINUED TODAY

This is not an opening in the usually accepted sense of the word, but a style exposition and price demonstration where you may criticise and admire all that is new and novel in the local millinery world. Thus far the women who have come to criticise and admire have left our department the happy possessors of new fall hats purchased at prices far below what they anticipated paying for their fall millinery. Here you will find a magnificent blending of style and economy. True, it's a rare combination, but Los Angeles people are accustomed to looking Broadwayward for innovations. There will be many sensational millinery bargains for your approval today.

Free Phones--Sunset and Home 337--Phone Your Wants

BARGAIN FRIDAY

The Broadway Department Store
BROADWAY, COR. FOURTH, LOS ANGELES
ARTHUR LETTS, PROPRIETOR
DON'T WORRY
MARK DOWN SALOON

REMNANT DAY | NO. 199 | ODDS & ENDS

News of the Remnants

6½c 36-in. Bleached Muslin, yd. 3½c
5c Apron Gingham 3½c
6c Plain Black Calico 4c
7½c Outing Flannel 4½c
6½c Calico 4½c
8½c Madras Gingham 5c
8½c Dark Percale 6c
8½c Dress Gingham 6c
10c 36-in. Light Color Percale 6½c
10c Stripe Shirting 6½c
10c 36-in. Cambric 6½c
12½c 36-in. Light Color Percale 7½c
10c Dark Percale 7½c
10c Plain Colors Baby Flannel 8c
12½c Heavy Twill Shirting 9c
15c 36-in. Gingham 9c
16½c 32-in. Eclipse Flannels 9c
12½c Plain Colors Daisy Flannel 9½c
15c 36-in. Corded Madras 10c

25c, 30c and 35c Mattings 15c Yard

Today we offer a lot of remnants of floor matting; both China and Japanese goods; the lengths range up to 8 yards. Mattings that have sold regularly as high as 35c. Today, while they last, 15c.

65c Linoleums 45c Yard

Remnants of heavy cork linoleum; 2 yards wide; lengths up to 3½ yards. Grade that always sells at 65c. Today, per square yard, 45c.

$1.75 Swiss Curtains 89c Pair

A lot of real Swiss curtains, 2½ yards long and 45 inches wide; finished with three rows of tucking and 5-inch ruffle; all well finished. They are very sheer and sell ordinarily at $1.75; but they are soiled. Today, while they last, per pair, 89c.

Today's Millinery Bargains

Trimmed hats, black mostly, with a few colors in the collection, made from good quality velvet, late fall models; good trimmings and ornaments; $4.00 values. Today, each.. $2.48

Children's rough Scotch felt hats, pretty, stylish shapes, in plain and mixed, red, blue, brown and gray. Stylishly trimmed with fancy cords and ends; $1.00 values. Today, each.... 69c

$2.48 Walking Skirts $1.48

Walking skirts made from fair grade of melton, in dark, serviceable shades, five gore, good, stylish garments; some worth $2.25; some worth $2.48. Today, while they last, each, $1.48.

Today in our millinery section, we will offer a table of assorted wings, breasts, quills and fancy feathers. Styles adapted for this season's use. Black and colors; values up to 50c. Today each 19c

Children's Tam O'Shanters, genuine Scotch wool goods, in medium colored, fancy design worth 89c; today ea. 15c

$25.00 Dress Skirts..... $7.98

Rich Dress skirts made from high grade black grenadine with white bars, finished with deep flounce; trimmed with straps and applique; fine silk drop skirts. We sold these skirts earlier in the season for $25. Today while they last, each, $7.98.

$12.48 Dress Skirts for $3.98

Handsome dress skirts made of Arabian Net trimmed in bands of linen batiste with a handsome flounce of point d'esprit; good drop skirts; full sweep; sold earlier in the season at $12.48. Friday, while they last, each, $3.98.

$14.98 Silk Jackets $7.48
Blouse jackets made from fine quality of peau de soie silk; well lined and nicely finished; medium length; only a limited quantity. Values up to $14.98; Friday, each, $7.48.

$6.00 Jackets $2.98
Odd lot of light weight jackets; covert cloth, cheviots and broadcloths; some with romaine lining; others lined with taffeta silk; worth up to $6. Friday, each, $2.98.

Misses Waists 25c
Misses' and Children's shirt waists; some of white lawn, others of gingham, percale and chambray; values up to $1.25. Today, while they last, each 25c.

$1.25 Shirt Waists 50c
Women's waists of fancy percales, ginghams, madras cloth and pique; good styles, values up to $1.25. Today, while they last, each, 50c.

Silk Waists $1.48
Corded striped silk waists; tucked to form yoke effect; large sleeves, trimmed stock; excellent values at $2.50, today each $1.48

American Lady Corsets Values Up to $2.00 . . . 25c
Today we offer a lot of odds and ends of American Lady Corsets; some long waist, others in the nursing style; a few short and medium length; some abdominal corsets in the lot in extra size. Now, don't come expecting to find all sizes and styles in this lot. If you're fortunate enough to secure your size you'll get a bargain. Remember, they're odds and ends. Good values up to $2.00. Today, while they last, per pair, 25c.

Dressing Sacques Values up to $3.98 $1.50
Women's dressing sacques made of good grade elderdown in pink, blue and lavender; some with half fitted backs; others kimono styles; trimmed in silk braid, and appliqued designs in white broadcloth. All of these are soiled. There are some very pretty styles and there's a fair range of sizes. Come early if you're interested. The original prices were from $2.25 to $3.98. Friday, each, $1.50.

Men's $1.50 Bicycle Pants 15c Pair

Men's bicycle pants, made from all wool material, both dark and light mixtures, a fair range of sizes. Today, while they last, per pair, 15c.

50c and 69c Overalls 29c Pair

Men's heavy blue denim overalls with or without bibs, a fair range of sizes; 50c and 69c values. Today, per pair, 29c.

$1.50 to $3.00 Vests 50c Each

Men's odd vests; some plain, others fancy; a good assortment of sizes. Values from $1.50 to $3.00. Today, while they last, each, 50c.

Duck and Crash Pants 25c

Men's white duck and crash pants; qualities and styles suitable for cooks and bakers. Values up to $1.50. Today, per pair, 25c.

$3.50 and $4.00 Corduroy Pants $1.98.

Men's English corduroy pants, in tan and brown shades; seams warranted not to rip. Qualities that sell regularly at $3.50 and $4.00. Today, per pair, $1.98.

$1.00 and $1.50 Straw Hats 5c

Men's, boys' and children's straw hats; your pick from our entire stock; many of them sold as high as $1.00 and $1.50. We're anxious to close them out in a day, so we say for today, your choice each, 5c.

$1.50, $2.00 and $2.50 Felt Hats 98c

Men's felt hats, spring and summer styles; all colors, shapes and sizes. Qualities that have sold at $1.50, $2.00 and $2.50. Today each, 98c.

Boys' 25c Golf Caps 12½c

Boys' golf caps, some of all wool material; others of corduroy; some in the lot lined with silks and satins; good range of sizes; 25c values. Today, each, 12½c.

Boys' $3 School Suits $1.29

School suits for boys from 3 to 15 years of age; made from all wool cheviot, cassimeres and homespun; good strong linings; excellent values at $3.00; Friday, per suit, $1.29.

Youths' $5.00 and $6.00 Suits $2.98

Suits for boys' and young men from 12 to 18 years of age, made from strong cheviots and worsteds; good patterns and neat colors; both single and double breasted styles. Values up to $6.00. Today, per suit, $2.98.

Boy's corduroy knee pants, ages from 4 to 15 years; tan and brown shades; 50 and 60c values; today, per pair 29c

Boys' handkerchiefs; various styles; regular price 3½c; today, each 1c

Boys' light weight jersey sweaters, red and blue stripes; small sizes only; 50c values. Today, each 15c

Boy's ties, shield bows and Windsor bows, made from good silk; worth 25c. Today, each 5c

Standard Patterns and The Designer

25c Fancy Sox 12½c

Men's fancy sox; some in lace designs; others in fancy stripes; a large assortment to choose from; all good 25c values. Today, per pair, 12½c.

Men's suspenders made from good quality elastic web; cross back; leather ends; good cast-off buckles; 25c values; today, per pair 10c

Men's japonette handkerchiefs, hemstitched borders with silk embroidered initials; cheap at 12½c. Today, each. 5c

Men's wool underwear, natural gray; medium weight; some ribbed in blue; good values at $1. Today, per garment, 75c

Men's canvas gloves; just the thing for working about the house or garden; always soft; cheap at 15c. Today per pair 8c

Men's working shirts, some of black sateen, others of khaki cloth, others of flannel. All good wearing shirts; regular 75c values. Today, each 50c

Hosiery and Underwear for Women

Women's black cotton hose; some sizes small enough for school girls; fair quality. A special lot for today at per pair 5c

Women's hose; a good quality cotton; seamless; double toe and heel; some with drop stitch; fast black; 12c and 15c values. Today, per pair 10c

Women's lace hose, linen finish; all-over lace pattern; full fashioned with double soles; regular 25c values. Today per pair 15c

Women's union suits, swiss ribbed in white, natural gray, blue and black; pure wool; some Oneita style, others buttoned down the front; worth $2.50. Today 89c

Women's vests and pants; jersey ribbed; just the thing for the present season; vest, high neck and long sleeves. Pants ankle length or knee length; lace trimmed; 25c value. Today, per garment ... 17½c

75c Black Silks 39c per Yard

Black silks in the most popular weaves; bengalines, corded taffetas, surahs and satin liberties; as well as some black twilled india silk; suitable for full dresses, coats and waists; 19 inches wide; 75c value. Today, per yard, 39c.

BOOKS FOR TODAY

Values Up to $2.00 39c

Bargain-Friday we offer an immense lot of books; too many subjects and titles to itemize; some of them are slightly damaged, but the most of them are in good condition. The lot includes fiction, poems and some scientific works. There is also a splendid collection of books for boys and girls. Here's an excellent opportunity to anticipate your Christmas wants. Books worth up to $2.00; today, each, 39c

Ribbon Remnants 3c

Remnants of ribbon, in lengths ranging from ½ to 3 yards, silks, satins and fancy ribbons in miscellaneous collections. Price for today, at per length, 3c and up.

Remnants of Trimmings 15c

Strips of trimming bands and all-overs, lengths from ½ to 1½ yards; good values at 45c; today, per length, 15c.

25c Collar Patterns 5c

A collection of stamped and Battenberg collar patterns, the sort that usually sell up to 25c. Today, each, 5c.

50c Pongee Silks 19c Yd.

For Bargain-Friday we offer 18 pieces of corded pongee silks suitable for coats, suits or full costumes; 19 in. wide; a quality that will wash well. Sold about town at 50c. Here Bargain-Friday, per yard, 19c.

$3.75 Skirt Lengths $2.69

Skirt lengths of black all wool cheviot, storm serge, granite cloth, ladies' cloth and vicuna cheviots; the widths range from 47 to 54 in. four yards to a skirt length. Material worth from 75c to 98c per yard. Bargain-Friday, per length, $2.69.

25c Granite Waistings 12½c

28 pieces of granite waistings in all the popular colors, 27 in. wide; these come in a variety of neat stripes. Very desirable for early fall wear suitable for women's waists and children's dresses; worth 25c per yard. Bargain-Friday, per yard, 12½c.

25c Mohair Brocade 17c

Cream mohair brocades, 33 in. wide, in a variety of small figured effects, suitable for waists or full costumes; splendid value at 25c. Bargain-Friday, per yard, 17c.

15c Lining Percaline 5¾c

Remnants of fine percaline, all colors, including black, light weight; quality sold regularly at 15c; lengths from 1½ to 3 yds. Friday, per yard, 5¾c.

Notions for Today

Marshall's linen thread, black or unbleached; all numbers; worth 5c. Today, per spool 2c

Safety pins, medium or large size; fasten on either side. Worth 5c. Today, per dozen 3c

Box of assorted black pins, jet heads and needle points; worth 3c. Today, per box 1c

Aluminum thimbles, all sizes, light weight and strong. Worth 3c. Today, each 2c

White basting cotton, 500 yards to the spool; all numbers. Today, per spool 3c

Hump hooks and eyes; black or white; all sizes; 2 dozen to the card. Today, per card 1c

15c and 20c Linen Canvas 8½c

Remnants of linen canvas in white, gray or black; thoroughly shrunk and elastic; lengths from ½ to 2 yards; 15c and 20c values. Today, per yard, 8½c.

Skirt Lengths of Moreen 85c

Skirt lengths of black Moreen, suitable for petticoats; beautiful moire effect; lengths of five yards; worth 25c per yard; today, per length, 85c.

TODAY'S BASEMENT BARGAINS . . . .

Ironing wax, best quality; today, per cake 1c

Mirrors with oak frames, size 13½x19 inches; today, each 54c

Japanese pot scrub brushes; today, each 1c

Decorated china cuspidors; half a dozen different decorations to choose from; values from 50c to 75c. Today, each 34c

Sample line of decorated china salad bowls; a number of handsome styles; values up to $1.00. Today each 39c

Decorated German China oatmeal bowls and fruit saucers; today, each 5c

Small size preserving kettles of good quality enameled ware. Today, each 10c

Good size colanders made from high grade enameled ware. Today, each 19c

Enameled ware wash basins, good size; perfect in every respect. Today, each 10c

United States Grammar School History--On Sale in Stationery Department

FLASHLIGHT.

Tremendous Power of the Great Sun Illuminator—Its History and Work it Does.

[London Tit-Bits:] It is some consolation to find that there is one "biggest thing" in the world which the Americans do not yet possess, and that is the biggest flashlight. Germany is justly proud of being able to lay claim to this honor, and the fact that it has been erected on an island which is distinctly belonged to Great Britain—Heligoland, in the North Sea—gives to it an added interest for English readers.

The history of this great light, which flashed its beams across the horizon for the first time a few weeks ago, is worth telling. In 1895 the German imperial government sent a number of experts to France to study the principles of French flashlight building, by which the republic has been famous almost since the introduction of lighthouses, in order that a light of exceptional power and brilliancy might be erected on their newly-acquired island.

These experts, among whom were numbered the greatest savants in Germany, received every assistance from the courteous French scientists, who explained that the principles of their famous "feux eclairs" were based upon a combination of Fresnel lenses and glass prisms. These the republic has made for many generations with marvelous skill and accuracy until its lighthouses have come to be regarded as the finest in the world. The Germans learned all there was to learn, but, curiously enough, were unconscious that it was impossible to improve on the Fresnel lenses. On their return to the fatherland they promptly set to work experimenting with glass parabolic mirrors invented by one of their own countrymen—Schuckert—by which they hoped to obtain results superior to the French system.

Their experiments were watched with interest by all the scientists of Europe, who were convinced, however, that, great though the achievements of German savants had been in the scientific world, they had certainly undertaken an impossible task in trying to improve on the French system of building flashlights.

These experiments, however, were carried on for several years at Nuremberg, and were attended with so much success as to win the warm approbation of every scientist in Europe, for after innumerable attempts they were able to prove that by means of two or more reflectors erected upon a reflector with a Schuckert glass parabolic mirror they obtained results more powerful and searching than were ever dreamed of by the builders of the French flashlights.

The new flashlight has an illuminating power equal to 30,000,000 candles, which in normal weather is clearly visible a distance of twenty-five miles out to sea. The flashes themselves, which last no longer than one-tenth of a second, have been observed by people standing on the mole at Busum, a distance of over forty miles. Watchers on the lighthouse of Amrum, which is perhaps a trifle farther off than Busum, have also seen the flashes which they were able to count as they regularly appeared and disappeared.

The accuracy of the mechanism which operates the flashlight is so perfect that it is said in a thousand flashes the time between each would not be found to have varied one fraction of a millionth part of a second, flash following flash every twelfth part of a minute. It is a curious fact, and one for which no scientific reason has yet been vouchsafed, that the bluish-white light of the arc becomes red when seen at any great distance, deepening color the farther the light recedes.

The cost of the Heligoland flashlight has run into many thousands of pounds, and, taking into consideration the expensive nature of the various experiments, is probably the most costly light of its kind that has ever been erected.

IMPERIAL.

ANOTHER NEW INDUSTRY.

[SPECIAL CORRESPONDENCE OF THE TIMES.]

IMPERIAL, Sept. 24.—Work will be begun Monday on a creamery building to be operated in connection with the ice factory by W. B. Hage, who owns a number of creameries in San Diego county. Machinery will be installed in time to begin the purchase of cream by November 1. Each farmer will have his own separator, keeping the skim milk for young stock. It is understood that about three hundred milch cows will be brought in by farmers by November 1, and it is expected that over 1000 cows will be brought in by spring. The First National Bank is taking an active interest in promoting this new industry, and will furnish farmers having feed money with which to stock their farms with cows. Heretofore the tendency has been toward beef cattle, but it is believed that henceforth the principal growth of the country will be in the direction of building a large dairy industry. Creameries are also projected for the towns of Heber and Holton, and in each case the colonists will have financial assistance in purchasing stock.

IMPERIAL BREVITIES.

Brakeman Lockwood on the Imperial road was caught between two cars yesterday, his back being badly lacerated. He was taken to a hospital in Los Angeles.

Rights of way are now being perfected for the extension of the Imperial branch of the Southern Pacific road to Colexico.

An electrical engineer is in the valley inspecting the power of the drop at Holton, where a minimum of 18,000 inches of water has a fall of forty feet. He will prepare plans and specifications for the electric plant to be put in as soon as machinery can be obtained. Advices indicate that it will be eight or ten months before the machinery can be obtained on account of the crowded condition of the factories, and probably the towns of the valley will not have eletric light and power before next fall. The plant is expected to cost about $75,000.

CHEAPER SUGAR FOR GERMANS.

BERLIN, Sept. 24.—The allied raw and refined sugar syndicates which have so long controlled the German market under the bounty system will, it is now stated, dissolve, October 1, instead of next March. The Brussels convention makes the existence of the cyndicate on the present lines impossible. It is possible that some sort of agreement to replace the syndicate arrangement will be arrived at. Retail sugar has fallen 2 cents per pound during the current month.

SOUFRIERE BREAKS OUT AGAIN.

KINGSTOWN (St. Vincent) Sept. 24.—The volcano Soufriere has remained tolerately active during the past two months, steam continuously rising from the crater, but this week puffs of dark smoke have been emitted, the heaviest of which, accompanied by a fall of exceedingly hot ashes occurred yesterday.

FOR a course in art go to the PASADENA ART SCHOOL, 201 N. Fair Oaks Ave., Pasadena. Instruction in oil, tapestry and water color; portrait and figure work in oil, pastel or crayon; classes in outdoor sketching; China decoration; drawing; clay modeling; illustrating; designing; wood carving. A. E. LAWRENCE, Director.

FATAL HOTEL FIRE.

ROCHESTER (N. Y.) Sept. 24.—At least four lives were lost in the fire which destroyed the Hotel Brunswick early today. The bodies were taken from the third floor and are not identified. About forty guests, most of them visitors to the annual county fair here, were in the building when the fire broke out about 10 o'clock. It is believed that remains of other guests not accounted for will be found in the ruins. The register of the hotel was destroyed in the fire, and the list of guests could not be secured.

ALCOHOLISM AND DEGENERACY.

BERLIN, Sept. 24.—At today's meeting of the Nationalist Congress at Cassell, Dr. Moritz of Alsberg, speaking on inherited degeneracy through social influences asserted that degeneracy in European countries is spreading, and is shown by a decrease of physical resistance, and a tendency to illness and weakness. Alcoholism he declares to be the chief cause of inherited degeneracy, to cure which alcoholism must be wiped out, and he suggested that a legal certificate of health should be required before a person is allowed to marry.

AUSTRALIAN PREMIER RESIGNS.

MELBOURNE (Victoria) Sept. 24.—The Federal Premier Sir Edward Barton, has resigned following his appointment to a judgeship in the Federal High Court. Alfred Deakin, attorney general, has undertaken the task of forming a new cabinet.

THE TIMES-MIRROR COMPANY.

H. G. OTIS....President and General Manager.
HARRY CHANDLER.....Vice-President and Assistant General Manager.
MARIAN OTIS-CHANDLER....Secretary. ALBERT McFARLAND.....Treasurer
PUBLISHERS OF

The Los Angeles Times

Daily, Weekly, Sunday, and Weekly Magazine. Vol. 44. No. 114. EVERY MORNING IN THE YEAR. Founded Dec. 4, 1881. Twenty-second Year

NEWS SERVICE:—Full reports of the new Associated Press, covering the globe; from 18,500 to 25,000 words transmitted daily over more than 20,000 miles of leased wires.

TERMS:—Daily and Sunday, including Magazine Section, 75 cents a month, or $9.00 a year; Daily without Sunday, $7.50 a year; Sunday, $2.50; Magazine only, $2.50; Weekly, $1.50.

SWORN CIRCULATION:—Daily net average for 1896, 18,091; for 1897, 19,258; for 1898, 20,181; for 1899, 25,731; for 1900, 26,758; for 1901, 28,778; for year ended September 30, 1902, 30,366; for eight months of 1902, daily average, 34,290 copies. Sunday circulation, 53,000 copies.

TELEPHONES:—Counting Room, Subscription Department, Editorial Rooms, City Editor and Local News Room, Press 1.

AGENTS:—Eastern Agents, Williams & Lawrence, Nos. 81-82 Tribune Building, New York; 87 Washington street, Chicago; Washington Bureau, 46 Post Building, where the latest copies of The Times may be consulted.

Offices: Times Building, First and Broadway.

Entered at the Los Angeles Postoffice for transmission as mail matter of the second class

Patrons visiting any of the seaside resorts who wish the delivery of their paper changed, may leave the necessary notice at The Times office in Los Angeles, or at any of the following-named places and the same will receive prompt attention:

SANTA MONICA—A. E. Jackson, Agent, 236 Third Street.

OCEAN PARK—E. E. Graham. The Gem Confectionery, 175 Pier Avenue.

REDONDO—S. R. Commander, The Yellow Bazaar, foot of the big wharf.

LONG BEACH—F. J. Schinerer, Bank Building.

CATALINA—Messrs. Clark & Hunt.

IDYLLWILD, STRAWBERRY VALLEY—At the Postoffice. W. H. Vickers.

BUSINESS.

For the week ended yesterday the local bank clearings fell a little short of a million-dollar-a-day average, but showed an increase of 30.8 per cent. over the corresponding period of last year. The figures for the past week were $5,828,334.54; last year, $4,455,851.03; 1901, $5,189,446.07. September dullness is complained of in some circles, but the demand for money continues strong.

The New York stock market wallowed in a slough of despondency yesterday, prices crumbling away seriously in various branches, all news being interpreted unfavorably by the discouraged traders. There was general liquidation in grain on the Chicago exchange.

SHINING APOSTLES OF REFORM.

Chief of Police Elton made a brilliant coup Wednesday evening in arresting the manager and the cartoonist of the Record for gambling, after having caught them in the act. The silly little Evening Express calls the arrest "picayune business," on the ground that "it was only a ten-cent game"—but would the manager or the cartoonist of the Record be likely to be found putting up a $1000 ante, a la John W. Gates? It would be expecting too much to suppose the Evening Express would see the point of the joke, which is not the size of the stakes, but the happy way in which Chief Elton demonstrated the amusing insincerity of the mountebanks who have been making a campaign against him. The Record has been leading in this "holy cause," posing as a great reformer, a Savonarola come to judgment, bewailing the immorality of the times and with type and picture castigating the police department for failing to make arrests for gambling. The searchlight turned on by the Chief of Police shows the great reform manager and the great reform cartoonist of the pious Record spending their evenings in carousing and gambling and violating the anti-poker law. Tableau! At one stroke the great reformers, so solicitous for the moral welfare of the city and so severe in their condemnation of the mote in their brother's eye, are shown up as ridiculous buffoons and shoddy pretenders of the one-cent variety streaked with yellow. The whole town is laughing at them—for when the stuffing is knocked out of a false prophet he is a very funny sight to everybody except the absurd little Express.

Events have shown the origin and the animus of the campaign against Elton so plainly that the public is not to be deceived by the gallery plays of the allied Record, Herald and Express. The boycotters, agitators, rioters and anarchists have been held in check so successfully by the big Chief that they have utterly failed in their efforts to terrorize or control the city, and Los Angeles is the freest from labor-union tyranny of any municipality of its size in the country. These lawless elements have combined in a desperate attempt to drive Chief Elton from office in order that a man of weaker backbone may be put in his place and they may have free rein here. Their virulent hatred of the police broke out at the Chutes on Labor Day when they mobbed two officers and came near killing them. It was shown at the anarchistic meeting last Sunday when all the speakers vented their spleen on Chief Elton and one of them advocated shooting. Their campaign was taken up first by the Record, then by the Herald, and is now boosted by the little Express for spectacular effect, these newspapers hoping to make a sensation or to appeal to the good-will of the laborites. There is not an iota of genuine public spirit behind it all. The mouthings of the anarchistic yawpers exposed its true nature, and then the raid on the Record gamblers by the Chief painted in the boldest of letters across the crusade the word "HUMBUG." But with its dwarfed perspicacity the Evening Express seems to harbor the idea that the people of Los Angeles will size up the one-cent, poker-playing manager and the one-cent, poker-playing cartoonist of the Record as great and holy apostles of reform and righteousness. Huh! The Santa Monica Outlook wears a larger hat.

Gambling is gambling, whether the game be played for 10 cents or for $100, whether the bet be made on a hand of poker or in "Col." Black's pool-room. Law is law and applies to the shining apostles of the Record as well as to the proprietor of a pony-shop. Nobody has shouted more loudly for the prosecution of Black and the pool-room gang who have been gobbling the two-bit pieces of pikers than these very newspapers who now criticise the Chief for raiding a poker resort. To damn him if he does and to damn him if he doesn't, is their policy. They had large and scare-headed spasms of virtue over the pool-room, and belabored Chief Elton because he didn't jump on it often enough to suit them; and now they are clubbing him in their puny way because he did arrest a gang of gamblers whom he caught red-handed. The sanctimonious manager and cartoonist of the Record, whose hearts have almost burst in their eagerness to purify the city, are in the same class with Col. Black—fakers, gamblers and lawbreakers, and deserving of the full limit of the law, which is no respecter of persons.

Some people are saying that Chief Elton made a political mistake in arresting these gamblers, for the reason that "they have so many friends" and are in possession of newspaper batteries to turn against him. All honor to the Chief for disregarding a consideration of that sort! It is grotesque to assume that these ten-cent sports are possessed of fearsome "influence," but even if they were it should not deter an officer of the law in the execution of his duty. That the Chief arrested these law-violators without regard to their mud-slinging machines shows of what stuff he is made. He is a fearless, conscientious officer, who has been a tremendous power for the preservation of the public weal, and a man for whom the mob has had no terrors and the sycophant no temptation. He has had a great influence in making this a prosperous and law-abiding city where is the abode of industrial freedom and of personal safety. Those who wish to see Los Angeles continue in its glorious progress should stand by Chief Elton, rebuke his enemies and give the merry ha-ha to the discomfited reformers, who ought to wash themselves before taking a contract to cleanse the rest of us.

TRAIN UP A CHILD.

In the course of an introductory article contributed to the programme of the German Saengerfest, which met recently in this city, Prof. A. Williartiz wrote as follows:

"The German child is taught to love and respect father and mother, look up to them, share with them affluence and want, live with and for them as long as they can, and be a help to them as long as they live. Respect for something higher and better—for age with its experience, for teachers with their learning and for friends and advisers older than they, is not killed off by the 'Peck's Bad Boys,' the 'Foxy Grandpa' and the other hellish stuff dished up to the youths of this land on Sunday mornings in the illustrated yellow papers. The flying of flags from every schoolhouse, church and other public buildings is not known to the Germans, but they are taught in word, act and song to glorify the land of their fathers. Patriotism or love and respect for their Fatherland is taught in church, school, home and at their festivities, such as their Turn and Saengerfests."

This is undoubtedly true, and it goes a long way to explain why the Germans, as a nation, are so patriotic and so law-abiding. Per contra, as The Times has previously observed, the fact that young people in this country are, as a rule, allowed altogether too much license, and are often encouraged in manifestations of lawlessness, is undoubtedly largely, if not chiefly, responsible for the lack of respect for law and the rights of others that we see all around us.

In discussing ways and means for the prevention of crime, let us not forget the importance of going to the fountain head—of beginning with the child. The wise horticulturist does not wait until a tree has attained large girth before he begins to train it. Equally futile is it to wait until a human being has grown to man's estate, and has formed fixed ideas and habits, before we begin to train him in the way he should go. The old saying remains as true as when it was first written: "Train up a child in the way he should go, and when he is old he will not depart from it."

The Honorable Artillery Company of London has embarked from England and is now headed for the United States. But do not be alarmed; they aren't going to shoot.

If you haven't contributed to the Lipton memorial the subscription list is still open.

MADE A HOME RUN.

On Wednesday evening the Record, the organ of the boycotters, agitators and rioters, quoted the Rev. George Thomas Dowling as giving utterance to the following edifying remarks:

Chief Elton may be, in political parlance, "a good fellow," but he is not a thief catcher. He is a round peg in a square hole. He has had his innings and has been knocked out. It is time for someone to go to bat who, occasionally, can make a home run.

Well, it seems that on the same night Chief Elton not only made a home run but knocked the Record pitcher out of the box. The remarks of the Rev. Dr. George Thomas Dowling on this occasion were more opportune than some of his previous suggestions. He is in the habit of saying things encouraging to boycotters and lawbreakers, as for instance the following quotation from one of his sermons, printed on a card and circulated by thousands by the law-breaking Biddle gang for the inspiration of some of the worst elements in the city.

Yes, and within proper limits, you have a right to boycott. If you do not approve of the policy of any firm you have a right to trade somewhere else and to induce your friends to do the same. All of us practice the boycott.

And so on. If the Rev. George Thomas Dowling would refrain from opening his mouth unwisely, he would not so often put his foot in it.

A "DEFENSE" OF SAM PARKS.

H. F. Donnelly, a delegate from Albany, N. Y., to the International Association of Bridge and Structural Iron Workers, in session at Kansas City, speaking of Sam Parks, the notorious walking delegate of New York, who was recently sentenced to a term in Sing Sing for extortion (blackmailing,) declared that "Parks is a good man and a strong worker. Our union," continued Donnelly, "would be far better off if we had more men like him. There are many business agents in New York who are receiving money for their influence. The employers are to blame for this. If Parks did receive money, he always looks after the interests of the union."

Here is a "defense" as is a defense. It is a puerile attempt to justify the practice of "grafting" and blackmailing, of which Parks was proven guilty and for which he was sentenced to the penitentiary. If the moral sentiments of Donnelly's fellow-delegates in the Kansas City gathering were as perverted as those of Donnelly evidently are, they would all be candidates for the penitentiary, lacking only the opportunities presented to Parks in order to get there.

"Parks is a good man and a strong worker" (of "grafts.") "Our union would be far better off if we had more men like him." The moral depravity and degeneracy of the man who could in serious earnest give utterance to such sentiments is beyond comprehension to one who believes in honorable dealing as between man and man, who believes in law, who believes in justice. From the degraded and immoral point of view of Delegate Donnelly, Parks is "a good man and a strong worker," because he has been able to hold up cowardly employers and extort money from them in large amounts through threats of ruining their business by strikes or boycotts. This is evidently Donnelly's idea of "a good man" and "a strong worker."

There is no evidence that Parks has done an honest day's work for years. He is anything but a "strong worker" in this sense. He has lived for many years off the wages of those whom he has duped and upon money extorted from employers by criminal methods. He is reputed to have amassed a fortune of about $50,000, out of his "savings." And yet we find men in the organization to which he belongs whose moral faculties are so blunted and perverted that they are ready to uphold and defend Parks, even beyond the doors of the penitentiary, and who even seek to glorify his illegal and nefarious doings. That this is so, constitutes a phase of the industrial situation that is anything but hopeful.

"There are many business agents (walking delegates) in New York," says Donnelly, "who are receiving money for their influence. The employers are to blame for this." This is a unique line of defense for Parks. Because "there are others" who are violating the law, therefore is Parks justified in violating the law! Upon this beautiful theory, not only do two wrongs make a right, but a great number of wrongs ought to command a premium. No word from this delegate (Donnelly) —who assumed to speak for others of his kind—in condemnation of the crimes of Parks and those who are following his criminal methods. No expression of regret; no apparent sense of humiliation and disgrace. Only the lame and impotent plea that there are others who are doing the same things that Parks was convicted of doing, and regrets that there are not more blackmailers instead of less. Can moral depravity go lower?

That "employers are to blame" for the crimes of Parks, is in a measure true. They should have had—considering the matter in an abstract sense—the moral courage to defy Parks and his whole blackmailing crew. If they had had this quality of firmness, and the courage to exercise it on all occasions, they could undoubtedly have saved themselves from extortion. The same proposition applies to the man who has the physical and moral courage to defy the masked highwayman who demands "hands up." In the majority of cases, perhaps, resistance to the demands of the footpad, if vigorous and courageous enough, would prevent the consummation of the crime. But how many men take the chances of resistance under such circumstances? They more often surrender at the moment of attack, and rely upon the law to run down and punish the robber. This is precisely what has happened in the case of Parks, the industrial highwayman.

In refusing to sustain the action of President Buchanan of the international association, suspending Parks's union, the delegates to the international association officialy put themselves on record as approving the blackmailing practices of Parks, just as his local union had done in re-electing him walking delegate. When labor unions thus voluntarily classify themselves with criminals, and thus publicly give their indorsement to crime, can they blame the public for taking them at their word, and regarding them in the light of lawbreakers and enemies of the public weal?

Mrs. Sage suggests that American girls should confine their marrying business strictly to the home product, in which we heartily concur. Mrs. Sage has shown her faith by her works, and it has certainly turned out to be highly profitable, even though Uncle Russell does wear $3 pants.

Just how long Mr. Shaw will be able to inject flexibility into our currency by placing money in national banks where it will do the most good while it lasts, remains to be seen. But if we should happen, some time, to have a treasurer not by the name of Shaw, where would we be at?

Lieut. Peary may have but seven toes left but his one old ambition is entirely intact, and he will make another dash for the pole with it as soon as he can get the grub, reindeer, dogs, Eskimos, ships and gasoline stoves together for the trip.

It is barely possible that the transcontinental railroads have a bunch of emissaries down in the Nicaragua country stirring up trouble with Honduras in order to stave off the building of a canal in that quarter. They are none too good to do just that sort of a caper.

Silver is now worth 59 cents an ounce. If this thing keeps up the white metal will become so expensive that we will have to go to using lead for sinkers again. This will rejoice the heart of our Windy Willie, who lives by the Platte.

Hawaii wants to borrow $2,000,000. This would seem to fit the new province for early admission to the Union. When a dependency is strong enough to want to borrow money it is entitled to Statehood without further debate.

The Sultan isn't going to permit the massacre of Bulgarians to continue, but just what he is going to do about it remains to be seen. His ukases don't seem to count for much more than a Populist platform.

We question whether Mr. Finlay would have dared to make that speech to Russia had that country not sold off Alaska to its good-natured neighbor on this side of Mr. Bering's favorite sea.

An irate Venezuela editor says "we may feel his bank notes," but he was probably just joshing. If he had any such things he would be so busy feeling them himself that one couldn't find a hand-hold.

A Sioux Falls man with the name of Oe whipped the father of his sweetheart for objecting to his advances to the daughter on account of his name, and then ran away with the girl. Oe's all right.

If there is any more of our coast that Canada would like to have we would be pleased to have her speak up. But don't select Mr. Finlay to do the speaking; he's too infernally long-winded.

Of course, if there was to be a walk-out at Kansas City, Sam Parks would have to be in it. He even walked out of Sing Sing prison the other day; and it was an all-fired pity, too.

If the Oyster Bay mosquito could be sicked onto those cranks who often tour up Sagamore Hill, it would be all day and night with them.

The Panama canal treaty is dead; and we have a sneaking notion that the transcontinental railroads could tell who killed Cock Robin.

We ought to find a man who can talk longer than Finlay, if only to show the Canucks that we can be as windy as the best of 'em.

It seems to be almost as difficult to convict Mr. Black, the pool-roomer, as it is to buy fire hose at the lowest and best price.

Los Angeles is about to have another bank. Maybe it will be easier than the old ones; in which event it will fill a long-felt want.

Parson Dowie has invaded New York, but Wall street being too dead to skin, the game is probably hardly worth the candle.

The Salt Lake road is working both ends toward the middle. This is the way we long have sought.

Washington's tomb is crumbling, but his body servants are as lively and numerous as ever.

It looks as if the cages in the new County Jail ought to hold 'em for a while, at least.

Policeman Baker's bread is dough.

Gone.

Edytha: When I refused Charlie night before last, he threatened to blow his brains out.

Mayme: Well, he didn't. He proposed to me last night.

Edyth: Indeed! Then he must have got rid of them in some other way.—[Chicago News.

Not Yet.

"They're saying you're like all the other members of the house," remarked the newly-elected legislator's close friend. "They say you have your price."

"That's a lie," declared the new member.

"I thought so."

"Yes. I haven't got it yet, but I have hopes."—[Catholic Standard and Times.

A COMPROMISE.

THE PLAYHOUSES

MASON OPERAHOUSE.—"The Taming of Helen" is not an especially appropriate name for the comedietta with which Henry Miller, Margaret Anglin, and company opened an engagement at the Mason Operahouse last evening. Helen is not noticeably wild at any stage of the proceedings; hence it was no great feat to tame her, and there is no very apparent reason why a play should have been named to celebrate the event.

The little play, however, has many charming qualities, and it is not without genuine heart-interest, though rather declamatory in some parts, and decidedly draggy in the first act. It is a simple story of a young American, in love, who writes a play and finally, after numerous delays and disappointments, secures its production in London, making a great "hit." The playwright is terribly and tensely in love with "Helen," and finally secures his heart's desire, after the usual vicissitudes which have from time immemorial interfered with the course of true love. This is about all the groundwork of the story, reduced to its simplest terms. The charm of the play lies in its embellishments, and in the personality of the principal characters, rather than in the story itself, which has no particular dramatic value.

Henry Miller enacts the role of Philip Carroll, the playwright in love with "Helen." Mr. Miller has originality of method, and has distinct and pleasing personality. His dramatic work abounds in sincerity. It has forcefulness. It is notably free from the blight of staginess. He has mannerisms—yes; plenty of them. But they are not of the offensive knd. He has a certain naturalness of port and of speech which causes the auditor to forget the mimic stage and its adjuncts, and, thus forgetting, to accept the actor's art, for the moment, a as reality. Mr. Miller enacts the role of Carroll with a faithful regard for its physical qualities, presenting a consistent, effective, and clearly-wrought character conception.

Miss Anglin, in the role of Marion Cavendish, gives a breezy interpretation of a character which affords fairly good opportunities for freehand portrayal. Her art has appositeness and spontaneity, vim and variety. The character of Marion, as presented by Miss Anglin, is a charming one, and wins its way into the sympathies of the audience, almost from the beginning.

The principal interest centers about these two persons. Miss Martha Waldron shows an intelligent appreciation of the character of Helen Cabot—the "Helen" of the title, who is to be "tamed." Walter Hitchcock is satisfactory as the Marquis of Woodcote, Morton Selten wins much favor in the character of "Captain, Hon. Reginald Herbert." He is especially good in the scene with Carroll, in the second act. George S. Titheradge gives a good character sketch as Sir Charles Mimpole. The cast is a large one, and most of the minor roles are carried acceptably.

Tonight Mr. Miller will present "Aftermath," considered by the San Francisco public to be the strongest drama of his repertoire. The dramatization is by Mr. Miller, and is from George Ohuets famous love story, " Le Maitre des Forges." The scenes are laid in France, the time is the present, and the acts are four in number. Mr. Miller will be seen in the role of Philippe Derblay and Miss Anglin as Claire.

After the second act of "The Taming of Helen," last night, Henry Miller sat in his dressing-room and expatiated on the beauties and delights of Arcadian existence in Southern California. "The more I think it over," he said, "the more I come to the conclusion that my home, which I intend to build some day, and to which I intend to retreat from the world and the stage and all the rest of Vanity Fair, when the time comes, will be built either in England or right here.

"And I confess that I have a strong hope that I may place it here. Southern California seems to me the one ideal spot. There are lots of other pretty places, but they all have drawbacks; there are wonderfully dainty spots in the East, but there is thunder and lightning in the summer and the awful cold in the winter; other countries have paradises, but there are volcanoes or banditti, or something to spoil them. The remaining places are peopled, it seems to me, by the low-class races of the earth.

"I never saw a town pick up as Los Angeles has in the past two years. You have new hotels, beautiful business blocks, wonderful miles of residence streets extending in every direction, a magnificent theater here—everything apparently, is coming your way.

"Both myself and all my company are delighted with this beautiful playhouse. It is indeed one of the finest theaters in the United States—all the appointments seem perfect. And the audience —I was remarking a few moments ago to some one that Los Angeles audiences equalled the best anywhere in the world. I believe that this town is attracting the best people—that's why you have such swagger crowds on the streets, and such a well-bred set in the playhouses. It's really a sort of so-apti-ment, it seems to me, when crooks, porch-climbers and other 'professional' gentry single out your city. Though they are not a very desirable class to have anywhere, they are a sure straw which shows the way the rich wind blows."

Miller himself is a sort of embodiment of healthy, common-sense manhood. He is not formal; he does not possess evident mannerisms; he is apparently a man first, and an actor afterwards.

He has one hobby—a brindle bull dog, so homely that he suffers sharp pains every time he gets in front of a mirror. The dog was curled up on the actor's dressing table last night, fast asleep. There was an exquisite pink-and-white carnation stuck in his ugly spiked collar; there were other little marks of especial attention; the brindle bull dog is a much petted and spoiled member of Henry Miller's small family.

STATE SNAP SHOTS.

Ventura has decided that the slot machine must go. It appears that many a man, up there, has been worked by these machines for his last bean.

Santa Ana has made up its mind to vote $100,000 for municipal improvements of various kinds, and the town is going to look better when that big lump of money has been spread over the streets and things.

The Fresno couple who had themselves married in an automobile are being severely denounced from the pulpits of that city. It seems that the machine was one of the real "red devil" kind, and it is the business of the pulpit to fight the devil in all his guises.

Alameda is agitating the building of a railroad of its own and a ferry to San Francisco which is also to be the property of the city. Town meetings are being held and a lot of talk on the subject is being indulged in, but the people who pay the taxes regard the scheme as being purely Utopian.

A Stockton man advances the theory that, in order to live forever, one should cease eating altogether. He proposes to put his theory into action by trying it on himself. It is possible that he may succeed in living forever under the conditions he advocates, but it will be in another world than this. "Good-by, Jim, take care of yourself."

According to the Imperial Press "The wide expanse of the primeval plain is disappearing since the sweet song of the real estate man has been heard in the land." We've heard of audiences of various kinds and strength of resolve disappearing before singers, but of the song that could cause "the primeval plain" to get up and hike away, never did we hear until now.

San José is pointing with pardonable pride to one of its women residents who owns two big fruit ranches, from the profits of which she is fast becoming rich. When she took hold of these properties, thirteen years ago, she was poor, and the ranches were heavily mortgaged, but, under her own unaided management, she won out. That's the kind of women California grows.

VENTURA.

RAILROAD GIVES IN.

[SPECIAL CORRESPONDENCE OF THE TIMES.]

VENTURA, Sept. 24.—The people of Ventura have half won their fight against the Southern Pacific Railroad Company. From a railroad source it is learned that the Coast Line limited train southbound, which reaches Ventura at 8 p.m., will soon number Ventura as one of its stopping places. The reason given out is that the train had to stop anyhow to change mails and water the engine and that the stop had as well be announced. It is predicted that it will not be long before the old order of affairs will be entirely restored and the trains stopping both ways as formerly. The whole matter has been looked upon as child's play on the part of the company, but it hurt the town to such an extent that the people felt called upon to retaliate, which they did. All the patronage of the merchants was shifted to the steamship company at an expense to the railroad of nearly $5000 per month. Though the railroad did much to bring the people back to their way of talking, the merchants have remained firm in their stand. It is thought now that Ventura will again be on the railroad map and the hatchet buried.

At the Board of Trade meeting last night the report that an amicable adjustment was about to be made was fully confirmed. The meeting was a special one called by the chairman, who stated the purpose of the meeting to be in regard to the stopping of the trains again. The chairman said that he had information which led him to believe that the trouble with the Southern Pacific could be settled amicably if proper means were taken, and to that end a committee was appointed by the chairman in order for the appointment of a committee to confer with the committee of railroad authorities. The following committee was named: N. Blackstock, E. P. Foster and Dr. Steuart.

COUNTY HOSPITAL CHANGES.

Recent changes in the County Hospital corps of workers have been made. In place of Steward Goodfield, resigned, the superintendent has installed A. C. Parlette of Los Angeles, while the places of Mrs. George and her daughter, Bessie, who have been at the head of the culinary department, has been taken by R. C. Hart, also of Los Angeles. Mrs. George, who has been a long time in the local institution, was compelled to retire on account of ill-health.

MUST RETURN TO CHINA.

MONTREAL, Sept. 24.—Two fifteen Chinese who have twice sued to the courts of Canada to remain in Canadian Pacific Railway employ, and them back to China after having been refused admittance to the United States, must go back to their native country. After the writ of habeas corpus applied for in the Supreme Court was quashed by Judge Lynch this week, their lawyers appealed another writ to the appeal division of the court of Kings Bench. The full bench of five judges today quashed the second writ.

AUGUST CIRCULATION OF THE TIMES.

The following is the sworn statement of the circulation of The Times for August, 1902:

STATE OF CALIFORNIA, COUNTY OF LOS ANGELES, ss.:

Harry Chandler, Assistant General Manager of the Los Angeles Times, does solemnly swear that the actual number of copies of the daily issue of said paper printed and sold for each day of the month of August, 1902, as shown by the office records, was as follows:

1	33,550	17	
2	30,000	18	
3	32[illegible]	19	
4	33[illegible]	20	
5	33,450	21	
6	33,290	22	
7	33,[illegible]	23	
8	34,110	24	
9	31,000	25	
10	34,100	26	
11	34,[illegible]	27	
12	33,000	28	
13	34,140	29	
14	34,[illegible]	30	
15	35,280	31	
16	32,000		

HARRY CHA[illegible]

Subscribed and sworn to before me this [illegible] day of September, 1902. [illegible]

[Seal] Notary Public in and for the County of Los Angeles, State of California.

The average circulation for every day of August, 1901, was[illegible]

The average circulation for every day of August, 1902, was[illegible]

Showing an average daily gain for August, 1902, of[illegible]

NOTE—The Times is the only morning paper in Los Angeles which regularly makes detailed circulation statements.

For the month of August, 1902, the Los Angeles Times printed a total of 3671 columns of paid advertising matter, as against 3300 columns for the month of the preceding year, showing a gain of 371 columns, or over 11 per cent. For the same month of the only other morning paper in Los Angeles printed a total of 1494 columns paid matter, as against 1491 columns for the preceding year, showing a net loss of 207 columns, or about 17 per cent.

MORE PROOF

CHICAGO, Sept. 19

Bliss Music Co.:

Gentlemen—

"My piano came through in perfect condition, and it seems PERFECT TUNE after a two-hundred mile shake-up. It goes to prove still further in mind the superiority and good qualities of the Weber. It certainly possesses the most exquisite tone of any instrument have ever heard."

Yours Gratefully,

MINNIE HANCE

SCHOOL SHOES.

Sturdy, well-made shoes for boys and girls. For the boys, the sort of footwear that will stand the hard knocks and cuffs of the school yard. Serviceable, well-fitting styles for the girls

$1.50 to $3.00

LOS ANGELES—325 S. BROADWAY PASADENA—39 E. COLORADO ST.

WETHERBY-KAYSER SHOE CO.

Expert Fitting

Expert making (2) combined in Marshutz famous Glasses. Try them.

Marshutz Optical Co. 133 S. SPRING ST.

Save Your Eyes

By having them scientifically examined and properly fitted by us. L. A. OPTICAL CO. 319 South Spring Street.

In Our Sterling Silver Department

Busy days are these—and we still have the assortments complete in all the patterns of

Knives, Forks, Spoons

And fancy pieces for the dining table. If there is anything you need in silver tableware, why not purchase during our Special Silver Sale? We can interest you, both in quality and price.

MONTGOMERY BROS.

Jewelers and Silversmiths

Douglas Building, SPRING AND 3rd STS.

MUST RETURN TO CHINA.

MONTREAL, Sept. 24.—The seventeen Chinese who have twice appealed to the courts of Canada to restrain the Canadian Pacific Railway from taking them back to China after they had been refused admittance to the United States, must go back to their native country. After the writ of habeas corpus applied for in the Supreme Court was quashed by Judge Lavergne this week, their lawyers applied for another writ to the appeal division of the court of Kings Bench. The full bench of five judges today quashed the second writ.

AUGUST CIRCULATION OF THE TIMES.

The following is the sworn statement of the circulation of The Times for August, 1903:

STATE OF CALIFORNIA, COUNTY OF LOS ANGELES, ss.

Harry Chandler, Assistant General Manager of the Los Angeles Times, does solemnly swear that the actual number of copies of that paper printed and sold for each day of August, 1903, as shown by the office records, was as follows:

1	32,550	17	
2	30,000	18	
3	33,000	19	
4	33,700	20	
5	33,450	21	
6	33,750	22	
7	33,020	23	
8	34,110	24	
9	31,000	25	
10	34,100	26	
11	34,420	27	
12	33,000	28	
13	34,140	29	
14	30,450	30	
15	30,000	31	
16	32,000		

Total 1,125,0

HARRY CHANDLER.

Subscribed and sworn to before me this 1st day of September, 1903.

[Seal] J. L. CHAPIN,

Notary Public in and for the County of Los Angeles, State of California.

The average circulation for every day of August, 1902, was 32,0

The average circulation for every day of August, 1903, was 33,3

Showing an average daily gain for August, 1903, of 1,3

NOTE—The Times is the only newspaper in Los Angeles which regularly makes sworn detailed circulation statements.

For the month of August, 1903, the Los Angeles Times printed a total of 1,032 columns of paid advertising matter, as against 1,000 columns for the same month of the preceding year, showing a gain of 372 columns, or over 11 per cent. For the same month of 1901 the only other morning paper in Los Angeles printed a total of 1234 columns of paid matter, as against 1441 columns for the preceding year, showing a net loss of 207 columns, or about 17 per cent.

MORE PROOF

CHICAGO, Sept. 7, '03.

Bartlett Music Co.:

Gentlemen—

"My piano came through in perfect condition, and it seems WONDERFUL to me that it is in PERFECT TUNE after a twenty-six hundred mile shake-up. It only goes to prove still further to my mind the superiority and good qualities of the Weber Piano. It certainly possesses the most exquisite tone of any instrument I have ever heard."

Yours Gratefully,

MINNIE HANCE EVANS

SCHOOL SHOES.

Sturdy, well-made shoes for boys and girls. For the boys, the sort of footwear that will stand the hard knocks and cuffs of the school yard. Serviceable, well-fitting styles for the girls.

$1.50 to $3.00

LOS ANGELES—215 S. BROADWAY. PASADENA—39 E. COLORADO ST.

WETHERBY-KAYSER SHOE CO.

Expert Tuning

Graduate making 1901 and 1902 Harvard Marshall Gleason. Try them.

Hirshutz Optical Co. 133 S. SPRING ST.

Save Your Eyes

By having them scientifically examined and properly fitted by us. L. A. OPTICAL CO. 216 South Spring street.

Our Sterling Silver Department

Busy days are these—and we still have the assortments complete in all the patterns of

Knives, Forks, Spoons

And fancy pieces for the dining table. If there is anything you need in silver tableware, why not purchase during our Special Silver Sale? We can interest you, both in quality and price.

MONTGOMERY BROS., Jewelers and Silversmiths Stimson Building, SPRING AND 3rd STS.

"TWEENTIMES."

BY E. A. BRININSTOOL.

"THE LITTLE FELLER."

He wuz sich a cute little chap when he wuz a baby that you couldn't help likin' the little feller. He had big brown eyes an' the purtiest lot o' curls you ever see—sort o' auburn color—an' they jest swept over his face like as if they wuz a-chasin' the dimples that played hide an' seek from the laughin' brown eyes to the curves o' his rosy cheeks.

When the little feller got to be 'bout 4 years old there wuzn't a child on the street that folks thought so much of—that is, of course, them that didn't have any children of their own. He had a way o' makin' friends with everybody in the hull neighborhood, the little feller did, but one big man 'specially seemed to have an attraction fer him. I dunno whether it wuz because

"THE LITTLE FELLER."

he wuz allers a-bringin' the little feller candy 'n' peanuts, er whether he jest took nach'ly to the big man.

The big man's name wuz John—never mind the rest of it. He wuz jest 'John' to everybody in the place and he wuz jest 'Don' to the little feller. The other children allers hitched a 'Mister' onto the big man's name, but the little feller allers left that off.

"Hello, Don," he'd call out when the big man went by, an' the big man he'd laugh an' reply:

"Hello, t-u-f.' Then he'd laugh again, chuck the little feller under the chin an' go on to his office a-smilin'.

"Wal, the little feller an' 'Don' got to be the best o' friends—reg'lar chums. Got so he'd have to have the little feller come over to his house to supper blame near ev-ry night, an' he'd tell the little feller stories an' play with him as contented as could be. Never seen a man so completely wrapt up in a child that wa'n't no-kith ner kin o' his. I've seen him take the little feller up, an' the little feller'd git his chubby arms around 'Don's' neck an' they'd talk an' whisper together an' laff an' wink an' when you'd ast 'em what they wuz talkin' an' whisperin' about the little feller'd say:

"Oh, me an' Don's got a seekwit—ain't we, Don?"

"When the little feller's folks concluded to come out to California you never seen a feller so completely broke up as 'Don' wuz.

"Why, I can't git along without the little feller,' he'd say, an' then he'd choke up like, an' have to go off by hisself sumwheres.

"But it had to be that way. The little feller an' 'Don' jest hung together to the last minnit. Kind o' queer how a little chap like that can git sich a grip on a man's heart strings, ain't it?

"The night afore the little feller an' his folks started for California 'Don' said if he couldn't have the little feller stay with him that night. Of course they sed yes. Funny, but it's a fact, 'Don' wouldn't let 'em disturb the bedroom with the print of the little feller's body, in the sheets and pillers fer a month afterward. He swiped one o' the little feller's long neckties, too, an' he's got that little keepsake in his pocket now, an' wears it over his heart.

"But 'Don' wouldn't give the little feller up at the station. He carried him into the cars an' I'll be switched if he didn't ride a hundred miles up the road with the little feller in his lap, his curly head a-restin' on 'Don's' broad shoulder, an' when he fin'lly jest had to give the little feller up he broke down an' cried like a baby—yes, sir, that great big, strong man cried jest as though his heart wuz broke. The last they saw of each other wuz when 'Don' stood on the platform an' the little feller on the steps in his pa's arms a-wavin' his chubby arms an' a-callin':

"Goodby, Don. I tummin' to see you, sometime—maybe.'

"Wal, the years passed an' the little feller grew, but he never wuz big fer his age—sort o' like his pa, there. He never forgot 'Don' all them years, even after he'd got his curls cut off an' begun actin' like a man. Of course, he changed everything, but in an' the mem'ry of the little feller allers in the hearts of them that knew him. He had sich a way with the little feller had, about what he'd be when he got growed up. He wanted to be a railroad engineer or a fireman. We'd talk with him and try to argue with him—more to please than anything else, but that didn't alter the little feller's mind.

"'Cos see if I ain't,' he would declare, an' then he'd stick his han's down in his pants pockets an' walk around with his head in the air. One day the little feller come home from school an' sed:

"'I don't feel very good, gran'ma.'

"Wal, his gran'ma she jest thought the little feller had a reg-lar schoolboy kind o' sickness, an' as he played around the rest o' the boys in the neighborhood, she concluded he'd soon be all right.

"But the little feller sort o' commenced that his head ached an' he didn't feel jest right next day. He moped around the yard after school an' didn't put sich life into his play as he gen'lly did.

"The next day the little feller didn't want to git out o' bed.

"'I'm tired, gran'ma, an' I ache an' I don't feel like gittin' out o' bed,' said the little feller.

"Wal, his gran'ma, she concluded 'twas best to have the doctor come in an' look into the little feller's case. So he come an' looked the little feller over an' give him some medicine to take.

"The little feller wa'n't no better the next day. He had a high fever an' he couldn't hol' up his head to take the medicines an' he seemed to have kind o' lost control o' his hands. Then they sent fer a nurse an' the doctor come again.

"They ain't much more to tell. The little feller had a ragin' fever an' sumtimes he'd git flighty. His big, brown eyes would open wide, but he didn't seem to know anybody most o' the time after that, an' his little face looked sort o' pinched an' wan an' he breathed in a mighty queer way. When we'd ask him if he wuz in pain the little feller'd look up an' say—when he wuz able to say anything:

"'Naw, I ain't in no pain. I'm all right.'

"Then he'd kind o' smile in a faint sort of a way, jest as though he didn't want us to know how sick he reely wuz.

"The next mornin', long about 5 o'clock the nurse come a-runnin' across the street to my house.

"'Telephone the doctor to come quick,' she gasped. 'I'm afraid the little feller's dyin'!'

"I got the doctor started an' then I went over. The day wuz jest a-breakin', cold an' sort o' rainy. I tiptoed into the bedroom where the little feller lay. Oh, how weak an' pale he looked! He wuz breathin' hard an' his gran'ma set on the edge o' the bed a-cryin' softly to herself an' rubbin' the little feller's thin, white han's. He didn't 'pear to know none of us—sort o' lay there with a far-away look in his big brown eyes, jest as though he wuz a-waitin' fer an angel to come down an' carry him home. His gran'ma bent over him an' whispered:

"'Darlin', don't you know gran'ma?'

"But the little feller didn't say nothin'. His eyes wuz fastened on the ceilin' an' he wuz a-gaspin' fer breath. Suddenly he made an effort to raise himself in bed.

"'Look up—look up!' he whispered, feebly.

"We all looked up, but we didn't see the glory that the little feller seemed to see ner hear the angel music that seemed a-callin' him. A smile as peaceful as the smile of a little child a-fallin' asleep come over his face. He gasped again, 'Look——' an' then the little feller's head dropped limp an' lifeless on his pillow."

HIS FIRST DAY AT SCHOOL.

She lost her little boy today;
Her eyes were moist and sweet
And tender, when he went away
To hurry down the street.
She stood there for the longest while
And watched and watched him; then
She said—and tried to force a smile—
"He'll not come back again."

Inside the house, her tears woud come,
She sank into a chair
And sobbed above the battered drum
And trumpet lying there.
The sunshine stole into the place—
It only made her sad
With thinking of the pretty grace
His baby tresses had.

She minded all his little ways;
She went to see his crib
Up in the attic; then to gaze
At platter, spoon and bib,
And all the trinkets he had thought
So fair to look upon—
Each one of them this murmur brought:
"My little boy has gone."

She wandered through the house all day,
To come on things he'd left,
And Oh, she missed his romping play
And felt herself bereft!
When he came home, with shining eyes,
To tell of school's delight,
She kissed and held him motherwise
With something of affright.

This is the pain in mothers' hearts
When school days have begun;
Each knows the little boy departs
And baby days are done;
Each mother fain would close her ears
And hush the calling bell
For, somehow, in its tone she hears
The sounding of a knell.

—[Chicago Tribune.

Buckeyes Attention.

Picnic, Long Beach, Saturday, September 26.

Compliments Pouring In.

It's gratifying to hear from strangers: "Surprised that Los Angeles can support such an extensive stock of boys' clothing."

Equally pleasing to hear old patrons say: "No such showing of boys' clothes anywhere else in town."

Every new Fall style in suits, overcoats, furnishing goods, hats and caps.

And not a penny too much on the price of anything.

Harris & Frank

LONDON CLOTHING CO. 117 TO 125 NORTH SPRING STREET

GOLD OR EYESIGHT

The value of perfect eyesight cannot be estimated in money, yet many people neglect to have their eyes properly fitted because it "costs so much." Our glasses are the finest made, and the prices won't make you hesitate. EYES TESTED FREE.

J. P. DELANY, Optician 209 S. SPRING ST.

J. W. ROBINSON CO.

BOSTON DRY GOODS STORE

239 South Broadway, Opposite City Hall, Los Angeles

You cannot go amiss in selecting your curtains here. Our large stock is all carefully selected and only the best materials and prettiest designs are ever brought into our Curtain Department.

New Curtains

You should do your choosing now while you have the advantage of selecting from all the late patterns.

Ruffled Swiss curtains, four tucks, full hemstitched ruffle.....$1.50

2½ yard ruffled Swiss curtains, with hemstitched ruffle. $1.75

Plain Swiss curtains, trimmed with lace and insertion, full ruffle, 2½ yards long...$2.50

Ruffled net curtains, medium edge and insertion, full ruffle, 3 yards long $3.00

Ruffled net curtains, wide edge and serpentine insertion, full ruffle $3.75

Arabian lace curtains trimmed with two rows of wide braid, with scroll pattern woven around the braid.....$4.75

Arabian lace curtains, edge and insertion, effectively finished with Battenberg buttons..... .....$5.00 up

Arabian net Bonne Femme curtains with Battenberg center and lace and insertion trimming.....$6.50 each

Arabian net Bonne Femme curtains, trimmed with braid, with deep flounce and edge.....$7.00 each

English scrim curtains, with plain center, insertion set in with two rows of drawn work and lace edge..$8.00 a pair

Dinner Sets Bought From Vollmer's China Store

Seem to please. Ladies are complimenting us on our selection. It should not be otherwise, for our best efforts are displayed here, both in quality and lowness of price. We can please all, whether you desire a simple, inexpensive, delicate pattern or something choice and elaborate. Just now we have a large selection of the fine French china sets for 12 people at $20, $25 and $37.50 per set.

H. F. Vollmer & Co. On Broadway, Cor. Third.

If you want the purest and best wines, order from us.

EDWARD GERMAIN WINE CO. 397-399 Los Angeles, Cor. 4th St. No Bar Open Evenings. Tel. Main 919

Correct Clothes for Men bear this famous Trade-Mark

We Are Sole Distributors Here. JAS. SMITH & CO., 137 S. Spring St.

USE California Cream of Lemon INSTEAD OF SOAP.

We carry a complete line of KODAKS

Plate cameras and photo supplies: we make a specialty of developing, printing and enlarging. Mail orders given prompt attention. Send for catalogue.

HOWLAND & CO., 213 S. Broadway.

SCHUMACHER'S STUDIO

Mr. Schumacher has just returned from his extended trip East, bringing back the latest novelties in photographic art. Studio opens October 1st. 107 North Spring Street.

Men's Shoes $3.50

There is not a better shoe made that is sold at this popular price than the one we are showing this season.

It is made on the new "Potay" last; patent colt; extension sole; dull kid top with dull buttons to match. It is a durable, dressy shoe, and one that gives a maximum amount of comfort at a minimum price.

Button shoes are quite the correct thing for men's wear this season.

C. M. STAUB SHOE CO. 255 South Broadway.

"Charity may cover a multitude of sins—perhaps it does, but beauty covers more." The world pardons much in well-dressed people.

That's Our Business

Making your old garments look like new.

WE ARE CLEANERS, DYERS AND PRESSERS.

Ladies'

Waists cleaned and pressed.....50c to $1.00
Skirts cleaned and pressed.....75c to $1.50
Kid gloves cleaned.....10c to 25c

Men's

Suits dry cleaned and pressed.....$1.25
Coat, Vest dry cleaned and pressed.....$1.00
Pants dry cleaned and pressed.....25c

We call for and deliver garments same day if necessary.

The L. A. Valet

L. HOWARD WINEGAR, Mgr. 717 South Broadway. Formerly the Pantitorium Main 1253—PHONES—Home 6515

$2.00 per month keeps a suit each week dry cleaned and pressed. Called for Mondays, delivered Thursdays.

When you think of COAL

Think of Black Diamond

All lumps—positively no waste. We guarantee 20 per cent. saving on your fuel bills, when you buy our quality.

Black Diamond Supply Co.

[JNO. E. MURRAY, E. Y. MURRAY]

IMPORTERS—WHOLESALE—RETAIL

EVERYTHING IN FUEL AND FEED

SUNSET HOME 800 SEVEN PHONES

Ask to see Haskell's Black Silks

Coulter Dry Goods Co.

WE BELIEVE in doing business continuously—every day—instead of waiting for seasons. With autumn weather just around the corner there are reasons a-plenty why economical folks should follow our daily announcements in the newspapers.

30c Ribbons at 20c

Besides the novelty hair ornaments, in ribbon and Chiffon effects—we are selling 4-inch Satin Taffeta Ribbons, worth 30c, at 20c a yard.

15c Handkerchiefs at 10c

Women's pure Irish Linen hand-embroidered initial Handkerchiefs—fern design—regular 15c quality, at 10c each or 50c for 6; two days.

Dress Goods at 75c

Camel's hair Cheviots, new autumn shades, 52 to 54 inches wide; goods regularly $1.25 and $1.50, on sale at 75c a yard today and tomorrow.

Dress Goods at 95c

Worth regularly $1.50—novelty sheared Zibelines, 45 inches wide—newest fancy mixtures, including the popular gun metal effects.

75c Veilings at 25c

Fancy mesh and Tuxedo net veilings—black and white, white and black, and colors—35c to 75c values, on sale at 25c a yard.

$2.50 Collars at 75

Beautiful Venice lace Top Collars, long stole fronts, styles that sell in an ordinary way at $1.50 to $2.50; choice for 75c today and Saturday.

New Scotch Flannels

Wool mixed Scotch Tennis Flannels, washable colors, for waists, pajamas, men's shirts, children's dresses—32 inches wide—25c to 50c a yard.

New Wool Waistings

Something in the way of a novelty—Wool Cheviot Waistings; white dots and figures on black and colored grounds—85c a yard.

Coulter Dry Goods Company

317-325 South Broadway Between Third and Fourth

H. JEVNE

WHAT YOU CAN BUY AT JEVNE'S.

"Groceries" is a word with a big meaning these days—at this store. Walk down one aisle and up another and you'll see that we sell almost everything in the eatable and drinkable line—and many things not to be eaten. First thing to greet you are the confections, and wandering around the store you'll see bakestuffs, delicacies, teas, coffees, wafers, mineral waters, wines, cigars and all the staple groceries.

Smoke Jevne's Fine Cigars.

208-210 S. Spring St.—Wilcox Building.

FORTUNES BEGIN WITH A SINGLE DOLLAR

A dollar opens an account with the UNION BANK OF SAVINGS.

223 SOUTH SPRING ST. NEXT L. A. THEATRE.

"Alaska" Refrigerators, Freezers ..... ETC. .....

Cass & Smurr Stove Co., 314-316 S. Spring St.

Tanner—Quality.

One suggests the other.

Automobile Bags the Fad

The new Automobile Bag is a practical novelty. Its size and shape is adapted to the carrying of many needed articles. The leather handle, which diminishes by half the cost of production, does away with soiled hands and damaged gloves as is true with a tarnished chain. There is good cause then why the "Automobile Bag" should increase in popularity as it has above all others.

Automobile Bags here from $2.00 to those of real seal at $15.00; Every new shape and size in green, red, blue, brown, tan, gray and black.

Tanner Drug Co., 214 S. Spring St.

HARPERS

The Maids of Paradise

Ornamental Cloth. Illustrated $1.50

Paradise is an idyllic French village, and its maids live in the stirring days of the Franco-Prussian war. Fighting appears in many pages, but the romance is a happy one, and its dominant note is love.

By ROBERT W. CHAMBERS, Author of "CARDIGAN"

Illustrated by Andre Castaigne.

HARPER & BROTHERS FRANKLIN SQUARE, NEW YORK

Luscious Peaches.

Mountain grown Orange and Henrietta Clings, freestone Salways, etc., with crisp, solid, highly flavored flesh and clean, bright skin. Special prices by the box.

TELEPHONE MAIN 550 MOTT MARKET LUDWIG & MATTHEWS

Heed the weak warnings of nature—sour stomach, fullness after eating, belching and all such trivial tendencies to discomfort and disease, are due to indigestion. Kodol cures indigestion, cleanses, purifies, strengthens and sweetens the stomach. Makes the weak strong.

FOR SALE AT DEAN'S DRUG STORE.

Sixteen Dollar Chiffoniers $1 Down and the balance in 15 weekly payments of $1 each. Talk about liberal credit! DuBois & Davidson, 513 S. Broadway.

KING CALF 6 for 3½

When you buy a pair of

Regal Shoes

you get for $3.50 as much style, quality, wear and comfort as you would get in any $6.00 shoes made. You save five profits. Our

Tannery to Consumer

plan makes this saving absolute. The Regal styles for men and women are fac-similes of the latest Paris and London styles." "Live oak" soles and "King Calf" uppers on every pair of Regal shoes add a dollar to the wearing value.

Fall Styles

are ready for your inspection. Pleased to show you.

Regals are sold in our 56 stores for $3.50—or by mail, charges prepaid to any part of U. S., for $3.75. Illustrated catalogue and self measurement blanks free upon application.

REGAL SHOES $3.50

A. S. VANDEGRIFT, Mgr.

Los Angeles Store, 222 W. Third St.

Poor polish ruins shoes. Regal Dressing preserves the leather. You can now get the Regal Polish at nearly all city and suburban drug stores.

KING CALF

GEO. A. RALPHS

"SELLS GROCERIES FOR LESS."

Trade at Ralph's, and at the end of the week you will find your pocket book ahead instead of behind.

Ralphs sells Fancy Toilet Soap, 3 bars to box, for 10 cents, and the Lemon Soap, 3 bars to box for 25c.

COOKIES.

Sugar, best cane, 17 lbs	$1.00	Ginger Snaps, per lb	10c
Fancy Elgin Tub Butter per lb	31c	Vanilla or Lemon Cakes, 2 lbs	25c
Best Creamery Roll Butter per lb	35c	Cocoanut Taffy per lb	15c
Lard, Rex or Silver Leaf, 3 lb. pail	35c	Matchless Fingers, per lb	15c
Lard, Rex or Silver Leaf, 10 lb. pail	$1.15	Cocoanut Jellies, 2 lbs	35c
Best Eastern Eggs, per doz	25c	Soda Crackers, 3½ lbs	25c
		R. & V. P. Salt, 2½-lb. pkgs	25c
		Macaroni, 3-lb. box	20c
		Shredded Wheat Biscuits, per pkg	10c
		Force or Grape Nuts, 2 pkgs	25c
		Old Glory Beans, three 2-lb. cans	25c
		Paraffine Wax, per cake	15c

All 5 Cent Cigars, 7 for 25c.

Phone South 14 or Home 674. 514-16 S. Spring St.

The highest grade laundry work for high grade dressers at the

Excelsior Laundry

Branches, 111 West Second 109 So. Hartley

424 So. Los Angeles St.

THE WEATHER.

COMPARATIVE TEMPERATURES.*

	Max.	Min.	Mean.		Max.	Min.	Mean.
Boston	78	58	68	New York	76	62	69
Washington	80	56	68	Buffalo	74	44	59
Pittsburgh	84	50	67	Cincinnati	86	44	65
Chicago	72	42	57	St. Paul	56	40	48
St. Louis	82	48	65	Kansas City	70	46	58
Los Angeles	84	61	72	Jacksonville	80	64	72

*The maximum is for September 23; the minimum for September 24. The mean is the average temperature for the two days.

Yesterday's Forecast and Report.

U. S. WEATHER BUREAU, Los Angeles, Sept. 24.—[Reported by George E. Franklin, Local Forecast Official.] At 5 o'clock a.m. the barometer registered 29.91; at 5 p.m., 29.85. Thermometer for the corresponding hours showed 61 deg. and 73 deg. Relative humidity, 5 a.m., 84 per cent.; 5 p.m., 58 per cent. Wind, 5 a.m., northeast, velocity light; 5 p.m., west, velocity light. Maximum temperature, 78 deg.; minimum, 61 deg. Rainfall past twenty-four hours, .01 of an inch; rainfall for season, .01 of an inch. Barometer reduced to sea level.

Weather Conditions.—Weather varying from clear to cloudy is reported along the Pacific Coast this morning. It is clear in the interior valleys of California. Light showers have fallen in Utah, Arizona and New Mexico, and El Paso reports a thunderstorm with a third of an inch of rain. Rain has also fallen in Southern Washington and Montana. Temperature changes have been slight in California. It is warmer in the Upper and cooler in the Lower Missouri Valley.

Forecasts.—Local forecast for Los Angeles and vicinity: Tonight fair; Friday fair.

SAN FRANCISCO, Sept. 24.—Weather conditions and general forecast. The pressure has fallen along the coast of California north of San Francisco. Cloudy, unsettled weather prevails in Southern California, Nevada and Arizona. Heavy rains have fallen at Flagstaff and El Paso. Thunderstorms are reported at Los Angeles, Flagstaff and El Paso. Raisin makers in the San Joaquin Valley should be prepared to stack on short notice. The following high winds are reported: Eureka, 44 miles an hour from the northwest; Seattle, 32 from the north; El Paso, 34 from the east. Forecast:

For Northern California: Fair Friday; brisk northerly winds; warmer.

For Southern California: Cloudy, unsettled weather Friday; probably showers; fresh southwest winds. Fruit driers should cover.

Nevada: Cloudy Friday, with showers in southern portion.

San Francisco and vicinity: Fair Friday, becoming cloudy at night; warmer; fresh southerly winds, changing to brisk westerly.

Sacramento and vicinity: Fair Friday; continued warm; fresh north wind.

Fresno and vicinity: Cloudy Friday; fresh northwest winds. Showery weather prevails south and east.

Liners.

Telephone your want advertisement, ring up Press One any time of day or night, and The Times will give prompt and careful attention. Rates, one cent a word each insertion, minimum charge, 25c.

The Times cannot guarantee accuracy nor assume responsibility for errors of any kind occuring in telephone advertisements.

SPECIAL NOTICES—

REAL ESTATE ADVERTISERS AND OTHERS: Hereafter all real estate and other classified "Want" advertisements for Sunday insertion must be in The Times office not later than 11 o'clock Saturday nights in order to be properly classified. All small advertisements received after this hour will be printed under a special heading of "Too Late to Classify." Special request is made of those telephoning "liners" to do so before 10 p.m. each night.

PIONEER STEAM CARPET CLEANING WORKS. Carpets cleaned and relaid same day, if desired. We buy and sell carpets. 637 S. BROADWAY. Tel. Main 217; Home 217.

IF YOU WANT TO GET MARRIED, CALL on JUDGE PIERCE, room 42, Courthouse, or at his parlors, 512 S. Grand ave., after 5 p.m. Marriages performed at private residences.

PARASOL AND GLOVE MAKERS— You can save 30c on every dollar by purchasing direct from maker; parasols recovered and made to order. 521½ S. MAIN.

SEE MY ELEGANT LINE OF OSTRICH plumes at wholesale prices; old feathers dyed, cleaned, curled and made over. MISS D. L. BUNNER, 606 S. Broadway. 26

IMPERIAL TOILET PARLORS, 316 S. Broadway. Facial massage, manicuring, chiropody, shampooing, body massage; first-class patronage solicited. 'Phone 2286. 25

FOR SALE—BY Y. M. COMPANY, 129 W. FIFTH ST. Bamboo goods, wholesale and retail. TEL. GREEN 1823.

CALIFORNIA STEAM CARPET CLEANING WORKS cleans carpets; upholstering and repairing. 279 E. 4th. Tel. Main 715. Home 715.

BUSINESS SYSTEMIZED — ACCOUNTING methods introduced. Books investigated. W. R. BLACKMAN, C.P.A., 106 Henne Bldg.

BIMINI MINERAL WATER. HAVE YOU any empty Bimini water bottles? If so, please TEL. MAIN 1612.

FEATHER PILLOWS RENOVATED AT ACME FEATHER WORKS, 1103 E. Seventh st. Tel. Black 2161.

BORDERS SAME PRICE AS PAPER; BEST paint $1.50 gallon. WALTER, 627 S. Spring.

DR. H. A. SEATON, CHIROPODIST, TREATS all ailments of the feet. 321½ S. SPRING. 30

ORIENTAL TOILET PARLORS, SUITE 1, 254 S. Bdwy., manicuring, shampooing, massage.

SMITH & LEWIS STOVE REPAIR CO., 621 S. BROADWAY. TEL. PETER 7241.

LACE CURTAINS LAUNDERED BY HAND. Home 3841; James 5371. MRS. HEATH.

RATE FOR ADS. UNDER THIS HEADING, 10c per line; minimum charge, 30c.

SOCIETY MEETINGS—

PHYSICAL CULTURE—FIFTH SEASON OF Ralston Physical Culture Club will meet at KRAMER'S HALL, 932 S. Grand ave., each Thursday evening, 8 to 10, beginning October 1. For ladies and gentlemen. Room for a few more only. Apply soon. Entrance fee of 50c; dues $1 per month. 1

PERSONAL—
Business.

PERSONAL—REAL ESTATE ADVERTISERS and others: Hereafter all real estate and other classified "Want" advertisements for Sunday insertion must be in The Times office not later than 11 o'clock Saturday nights in order to be properly classified. All small advertisements received after this hour will be printed under a special heading of "Too Late to Classify." Special request is made of those telephoning "liners" to do so before 10 p.m. each night.

PERSONAL—RETURNED, MRS. J. J. WHITNEY, business, psychic and life reader. Information on mining and all life's affairs. Come and converse with those passed beyond. 123 E. FOURTH ST., Hotel Johnson.

PERSONAL — MRS. PARKER, RELIABLE life reading; palmist; business, lawsuits, mineral locations described; speculations, property, love affairs. 416½ S. SPRING ST., room 8. 50c to $1.

PERSONAL—LEONIE— The seventh daughter of the seventh. English scientific palmist and phychic, still giving her dollar readings for 25c; ROOM 18, 311 W. Third st.

PERSONAL — KATE CAMPMAN KNAPP, life readings Tuesday and Friday. 3036 BONNIE BRAE.

PERSONAL — MRS. ALLYN, THE CELEbrated psychic, at THE STANFORD, Fourth and Hill. 25

PERSONAL—MME. ORA, 331½ S. SPRING. Palmist, card reader. Ladies, 25c; men, 50c.

RATE FOR ADS. UNDER THIS HEADING, 10c per line; minimum charge, 30c.

WANTED—
Help, Male.

WANTED—12 NON-UNION PAINTERS AND 2 paper hangers; none but first-class men need apply. Wages $3.50, 8 hours' work. H. L. BRANDES, Santa Barbara. 29

WANTED—HOISTING ENGINEER, ARIzona, $3, fare paid; blacksmith, camp; teamsters, shovelers, $1.25, board; 3 boys, 16, $1.75. Room 12, 143 S. BROADWAY. 25

WANTED—MEN AND WOMEN TO LEARN the barber trade for $20. 122 E. SECOND. 30

WANTED — YOUNG BUTCHER TO DRIVE wagon. CITY MARKET, 617 S. Spring st. 25

WANTED—
Help, Male.

HUMMEL BROS. & CO. EMPLOYMENT AGENTS. A Strictly First-class Reliable Agency. All kinds of help promptly furnished. Your orders solicited.

WE HAVE MOVED. WE HAVE MOVED. TO 116 and 118 E. SECOND ST.

116 and 118 E. SECOND ST. Between Main and Los Angeles sts. Largest and best equipped offices on the Pacific Coast. TELEPHONE MAIN 509.

MEN'S DEPARTMENT.

Man to plane and sandpaper floor; men to pile beans, $1.50 etc.; laborers for Catalina, $30 etc., free fare; man for sugar factory, $2.40; ranch teamster, $1.50 etc.; boy for grocery, $6 week; driver, feed yard, $12 week; 6 electric linemen, $3; milker, $30 etc.; man and wife, home place, $40 etc.; man and wife, orchard, $50 etc.; man and wife, hay press, wife to cook for 10 men, $87 etc.; 20 laborers, railroad work, Nevada, free fare; 50 ranch hands, $30 to $40 etc.; 5 grape pickers, $1.10 etc.; laborers, city, $2.25; meat cutters, $50 etc.; 10 carpenters, city, $3.50; 3 carpenters, rough work, $3 day; carpenters, $4; sticker hand, $3.50; carpenters, country, $3.50; miners, $3 day; 5 milkers, $35 etc.; plasterer, $6; 6 men for fruit dryer, $1.75; man to drive bakery wagon; men for bean thresher, $1.50 etc.; driver for road grader, $2 etc.; boys for cannery, $1 and $1.50; 4 men for cannery, $2; man, lay cobblestone gutter, 2½ cents foot.

HOTEL AND RESTAURANT DEPARTMENT.

All-around cooks, $50 etc.; $60 etc.; restaurant cooks, beach, $50 and $60; camp and ranch cooks, $30 to $60; hotel steward, $60; hotel storeroom man, $35; man and wife, cooks, $70; porter and houseman, $25; camp flunkey, $30 etc.; cook and helper, $50 and $30; bell boy, $12; hotel porter, $25; shirt ironer and polisher, $15; bell boy, $25.

WOMEN'S DEPARTMENT.

Sick nurse, $1 day; call early; cook, $30 etc.; housegirls, city and country, $20 etc.; $25 etc.; $30 etc.; camp cook, $30 etc.; ranch cook; girls to assist, $15 etc.; $20 etc.

WOMEN'S HOTEL DEPARTMENT.

Pantry girl, country, $25 etc.; another, city, $25 etc.; girls to label packages, $5 week; pastry cook, $8 week; restaurant cook, $14 week; another, $10; cook, country hotel, $30 etc.; boarding-house waitress, $25 etc.; another, $30; girl for second work, $30 etc.; body ironer, $1.50; delicacy cook, $10 week. 25 HUMMEL BROS. & CO.

WANTED — FOR THE U. S. MARINE Corps; able-bodied, unmarried men, between 21 and 35; good character; must speak, read and write English; marines serve at sea on men-of-war in all parts of the world, on land in our island possessions, and at naval stations in the United States. Apply at RECRUITING OFFICE, 222½ N. Main st., Los Angeles, Cal.

WANTED— JAPANESE EMPLOYMENT OFFICE. 543 S. Olive street. 'Phone Main 1947. Home 5718. Strictly first-class and largest agency in this city; carefully-selected male and female help of all descriptions and nationalities furnished promptly; labor furnished by the day.

WANTED — COLLECTOR, $85; OFFICE managing clerk, $85; insurance office man, $100; assistant manager in chemical business, $75; salesman and collector for city manufacturing firm, $100; each of above require investment of some cash capital. 215 COPP BLDG. 25

WANTED—A COMPETENT BUILDING and Loan Association manager; one who has had experience in the agency field; must be prepared to become a shareholder to extent of $500; excellent opportunity for the right man. Address V, box 67, TIMES OFFICE. 25

WANTED—JAPANESE EMPLOYMENT OFFICE, 125 W. Ninth. Tel. Peter 4121; Home 4686. All kinds of first-class help promptly furnished; house cleaning, day or hour. Ranch work by contract.

WANTED—JAPANESE EMPLOYMENT OFFICE. M. E. Mission, 933 S. Broadway. Tel. Pico 5791; carefully selected and promptly furnished most reliable help of all kinds, female and male.

WANTED — SALESMEN, DRY GOODS; young man, learn stewardship; groceries, stationery, decorator, carpenter; drivers; 16 assorted situations; collector, book-keeper, electrician. EDWARD NITTINGER, 252½ S. Main. 25

WANTED—OFFICE MAN, SALARY $100 per month; permanent position with advancement; must have $3000; large established manufacturing business, making 20 per cent. LEE R. MYERS, 220-221 O. T. Johnson Bldg. 26

WANTED—FIFTY MORE RELIABLE MEN with $50 to $100, make homes in live California town, 2000 people; pay for homes from wages; steady work guaranteed; $2 up. Call on KERR & HUEY, 411 Bradbury Bldg.

WANTED—ANY RELIABLE CONTRACTORS, plumbers, painters and masons, who are strangers to the city and want to get opportunities to bid on work, call at 208 O. T. JOHNSON BLDG., cor. 4th and Broadway. 27

WANTED—JAPANESE EMPLOYMENT AGENCY. Cooks, waiters, porters, ranch hands, house and window cleaners, by day, hour or contract. 503 W. SIXTH ST. Joseph 7441.

WANTED—A GOOD EXPERIENCED FOREman in a lemon and orange packing-house of about 50 cars a year; state age, salary and reference. Address ESCONDIDO CITRUS FRUIT CO., Escondido, Cal. 26

WANTED—MEN AND WOMEN TO LEARN barber trade; only 8 weeks required; constant practice; success and position guaranteed. Call or write for free catalogue. GORDON BARBER COLLEGE, 417 N. Main. 26

WANTED—PRESCRIPTION CLERK; MUST be registered and a first-class, all-around man; wages $75 per month; steady position to good man; none other need appply. Address W, box 69, TIMES OFFICE. 26

WANTED—JAPANESE EMPLOYMENT BUREAU of Y.M.C.A., 618 S. Los Angeles st.; supplies promptly most reliable help of all kinds. 'PHONE JAMES 4081. 3

WANTED—A BOOK-KEEPER; MUST BE an accurate and rapid worker, in good health. Address, giving experience, references and salary expected, W, box 84, TIMES OFFICE. 27

WANTED—YOUNG MAN TO DO COLLECTing; must have wheel, live with parents, well recommended; will pay $25 per month to start. Address X, box 6, TIMES OFFICE. 25

WANTED—BOY WITH WHEEL, ABOUT 16 years old, to work in wholesale house; a good chance to work up in a fine trade. Apply E. W. REYNOLDS, 212 S. Spring st. 25

WANTED — INDEPENDENT PLASTERERS, carpenters and brick layers; good wages to competent men. Apply to MASTER BUILDERS' ASSOCIATION, 452 Stowell Block, city.

WANTED—JAPANESE INFORMATION BUreau, 128 N. Main st. 'Phone John 1386. All kinds of domestic help, cook, waiter, etc., promptly furnished. Contractor for farm.

WANTED — MEN TO LEARN BARBER trade; only requires two months, saving two years; catalogue and special offer mailed free. MOLER SYSTEM COLLEGE, S. F.

WANTED—A FOREMAN PAINTER AND tinter, one that does not know his business need not apply long job. Apply C. M. GRAVES, Cor. 38th and Central. 25

WANTED—PAINTER TO PAINT TWO COTtages in exchange for nice suburban lot. Call at once, room 16, HOTEL MT. PLEASANT, First st. and Boyle ave.

WANTED—DRY GOODS CLERK, YOUNG man only, one who can decorate country store and windows, write tickets, etc.; $75 starting. 215 COPP BLDG. 26

WANTED—BOY OF GOOD APPEARANCE for employment in store; first-class references required. Apply at SANBORN, VAIL & CO., 357 S. Broadway. 26

WANTED — EXPERIENCED MAN FOR shell working and polishing, steady job. Address S. F. PEARL NOVELTY CO., 627-629 Washington st., S. F. 26

WANTED — CARRIER FOR NEWSPAPER route; cart or wheel; $20 a month. Apply THE BULLETIN AGENCY, 116 S. Broadway, 4:30 p.m. 27

WANTED—2 SHIFT FOREMEN, $2.50 DAY and board; 4 wagon teamsters, $2.25 day; 4 laborers, factory, $2.40 day. 210 E. SECOND ST. 25

WANTED—A YOUNG MAN STENOGRApher for a steady position; state salary wanted. Address V, box 19, TIMES OFFICE.

WANTED—INDUSTRIAL INSURANCE AND portrait agents; new business; big money. 2-5 p.m. 511 S. LOS ANGELES ST. 26

WANTED — CASHIER FOR A COUNTRY bank; must have $10,000. Address room 21, HOTEL ANGELUS, Los Angeles.

WANTED—FIRST-CLASS SHADE AND draping man. Apply at LYON-M'KINNEY-SMITH CO., 212-214 W. Sixth.

WANTED—IF YOU NEED MALE OR FEmale help, ring up both 'Phones Main 465. MARKS & CO., 108 W. Third. 25

WANTED—BOY WITH WHEEL. APPLY AT THE UNIQUE CLOAK AND SUIT HOUSE, 245 S. BROADWAY. 25

WANTED—A GOOD BOY FOR A STOVE shop, at 1702 S. MAIN. Prefer a country boy about 16 or 17 years old. 25

WANTED—YOUNG MAN TO LEARN A fine trade in wholesale house. Call E. W. REYNOLDS, 212 S. Spring. 25

WANTED—YOUNG MAN WITH SOME EXperience, retail drug store. Call 320 S. BROADWAY. 26

WANTED—ONE VEGETABLE MAN, ONE second dishwasher. HOTEL VAN NUYS BROADWAY. 26

WANTED—A YOUNG JAPANESE BOY TO assist in housework. Apply 912 S. ALVARADO. 25

WANTED — A FIRST-CLASS BARBER; will give 65 per cent. 353 E. FIRST ST. 26

WANTED—
Help, Male.

WANTED — A SHINGLER AT CORNER OF FRESNO AND LANFRANCO STS., Boyle Heights. 26

WANTED—A YOUNG MAN TO WORK IN planing mill. CARPENTER & BILES, 120 E. 33d. 26

WANTED — GOOD BOY WITH WHEEL. Apply drug store, THIRD AND BROADWAY. 26

WANTED—A GOOD SEWING MACHINE repair man. Address W, box 93, TIMES OFFICE. 25

WANTED—ABLE-BODIED BOOK-KEEPER at 229 N. AVENUE 19. East Side Canning Co. 25

WANTED — TEAMSTER FOR A BRICK wagon. Call after 4 today, 1313 N. MAIN ST. 25

WANTED—A BOY 16 YEARS OF AGE TO learn watch making. 310 W. SEVENTH ST. 25

WANTED—BOY WITH WHEEL. APPLY WONDER MILLINERY, 219 S. Spring. 25

WANTED—IMMEDIATELY, STRONG BOYS. BISHOP & CO., Seventh and Alameda.

WANTED—AN ERRAND BOY AT 604 S. BROADWAY. The Columbia Factory. 27

WANTED — A PRESSER FOR MEN'S clothes, $2 per day. 1503 S. MAIN ST. 25

WANTED—EXPERIENCED BOY. ARCADE DRUG STORE, Fifth and Central ave. 25

WANTED—BOY OVER 14 YEARS OLD. W. & W. ELECTRIC CO., Frost Bldg. 26

WANTED—TWO YOUNG MEN FOR PLANing mill. 1316 MYRTLE AVE. 25

WANTED—BOY WITH WHEEL, $5 PER week. 225 STOWELL BLK. 25

WANTED — PLASTERER AND LATHERS. Apply to 754 CLANTON ST. 28

WANTED—A BELL BOY. 429 S. BROADWAY. 25

WANTED—CARPENTERS. 447 S. MAIN. 25

WANTED—
Help, Female.

WANTED—COOK, FAMILY 3, CITY, $35; cook, Jewish family, $35; housegirl, family 3, $35; housegirl, temporarily, $1.50 day; housekeeper, man and 2 girls, $30; housegirl, nice place, Redlands, $30; cook, 12 regular boarders, $35; cook, 10 people, $30. Many other good orders. MRS. GREGG, Miss Day's office, 121½ S. Broadway. 25

WANTED—WILL GIVE BOARD AND ROOM, tuition in night school at leading business college and $10 per month for girl for housework in family of 2; an excellent opportunity for any young lady who wishes to get an education. Apply mornings at 400 W. 28TH ST., or Home 'phone 6982. 26

WANTED—CHOCOLATE DIPPER; CANDY attendant; companion; massage nurse; seamstress; saleslacies; suits underware, jewelry, notions, millinery, office work, housework. EDWARD NITTINGER, 252½ South Main. 25

WANTED—CAMP COOK, $40; CALL EARLY; employer here 9 a.m.; nurse girl, $20; cook, $30; two in family, good pay, country; ½ day chamber work, $4.; waitress, $25. MRS. KEIFFER, 331½ S. Spring, room 10. James 8221. 25

WANTED — A CAPABLE WOMAN, BEtween 20 and 50 years, for light housework; plain cooking; only two in family; good home and wages to right party. Apply between 2 and 5, at 518 W. EIGHTH ST. 25

WANTED—GIRLS TO WORK IN OVERalls and pants factory, machines run by power; inexperienced hands taught and paid while learning; steady work all year. Call at 344 NEW HIGH ST., near Temple.

WANTED—FIRST-CLASS MANAGER, RESTaurant, $30; 2 second girls, $25; 3 cooks, $30; housegirl, Arizona, $25; women, day work, $1.60; 25 women, general housework, $30. MISS M'KENZIE, 143 S. Broadway. 25

WANTED — LADY WITH EXECUTIVE ability, having a thorough knowledge of card index work; must be capable of taking charge of the work and assistants; good salary. Apply 525 BYRNE BLDG. 25

WANTED—A LADY CASHIER AND BOOKkeeper for first-class retail business; permanent position; must have experience and first-class references. Address W, box 41, TIMES OFFICE.

WANTED—NICE GIRL FOR GENERAL HOUSEWORK, 1333 S. HOPE, BETWEEN PICO AND 14TH. 25

WANTED—WOMEN'S EMPLOYMENT BUreau. Competent women for all kinds of places and positions. Call or 'phone Peter 8151. MISS M'KENZIE, room 6, 143 S. Broadway. 26

WANTED — COMPETENT WORKING housekeeper; middle-aged; good home and good pay. Call at ROLLINS AND SOUTH FAIR OAKS AVE., South Pasadena. Take Short Line. 25

WANTED—GIRLS TO SEW ON OVERALLS and fine pants, steady work and best of wages paid; inexperienced hands paid while learning; machines run by power. 346 N. MAIN. 27

WANTED—LADY CASHIER IN RESTAUrant, $8 week, Sundays included; must be quick at figures and able to keep books. Address W, box 63, TIMES OFFICE. 25

WANTED—BRIGHT OFFICE GIRL OR lady; must be quick, accurate and thoroughly reliable; if you are not, don't apply. Call early, room 4, 206½ S. BROADWAY. 25

WANTED—MORNING GOVERNESS; STATE accomplishments and fullest particulars; German or English preferred. Address V, box 38, TIMES OFFICE.

WANTED—20 CERTIFICATED TEACHERS immediately, California and Arizona schools. FISK TEACHERS' AGENCY, Boynton, Mgr., 525 Stimson Blk. 27

WANTED — SEE OUR LARGE FEMALE list in our ad. under "Male Help Wanted." HUMMEL BROS. & CO., 116-118 E. Second st. 'Phone Main 509.

WANTED— GIRL FOR GENERAL HOUSE work; wages $25 per month. Apply 446 GRAND VIEW ST., thoroughly respectable girl; five in family. 25

WANTED—GIRLS TO MAKE PAPER BOXes; only those who want steady positions need apply. R. W. PRIDHAM, 110 and 112 N. Los Angeles st. 26

WANTED — EXPERIENCED SALESLADIES in suit and cloak house; must furnish first-class references. Address W, box 85, TIMES OFFICE. 27

WANTED—A NO. 1 DINING-ROOM GIRL, wages $25 per month; room and board. Apply at WESTLAKE HOTEL, 720 Westlake ave. 26

WANTED — MRS. DR. SPENCER'S EMPLOYMENT OFFICE, 125½ E. Fourth st., for women only. 'Phone James 5421.

WANTED—GOOD HELP ON COATS AND skirts, at DIRMER CO., ladies' tailors. Apply from 8 to 9 a.m. 340 S. Hill st. 25

WANTED — GOOD GIRL FOR COOKING and housework; good wages; small family. 1314 ORANGE. Home 'phone 3612. 25

WANTED—GOOD APPEARING YOUNG reception lady for studio; good salary. Address W, box 70, TIMES OFFICE. 25

WANTED—GIRL WHO UNDERSTANDS finishing ladies' and children's garments. EUVRARD, 243 E. Second st. 25

WANTED — LADY CLERKS WHO WANT situations, city or country, should call for our terms. 215 COPP BLDG. 25

WANTED—GIRLS OVER 16 YEARS OF AGE in candy and chocolate department. BISHOP & CO., Seventh and Alameda.

WANTED — A NEAT YOUNG COLORED girl to assist with general housework; no cooking. Call 735 MOORE ST. 25

WANTED—GIRLS IN THE CARVING room. LOS ANGELES ART LEATHER CO., 123 E. Ninth st. 27

WANTED — HOUSEKEEPER IN SMALL family. Call 308 S. LOS ANGELES. 'Phone James 1101; Home 872. 25

WANTED—EXPERIENCED WAITRESS, $9 per week; arm work. VICTORIA RESTAURANT, 363 N. Main. 25

WANTED—GIRL FOR GENERAL HOUSEwork, good cook, two in family. 809 GREEN AVE., near Union. 27

WANTED—GIRL FOR GENERAL HOUSEwork; good wages. Address 346 MARKHAM AVE., Pasadena. 27

WANTED—GIRL OR MIDDLE-AGED WOMan to assist in light housekeeping. 1104 E. WASHINGTON ST. 25

WANTED — A FINISHER ON LADIES' tailor-made suits. Apply S. HORWITZ, 904 S. Figueroa. 26

WANTED—LADIES' CLOTHES IRONER. Apply EXCELSIOR LAUNDRY, 444 S. Los Angeles st.

WANTED—WOMAN COOK FOR RESTAUrant. Inquire at WHEELER HOUSE, 120 S. Vignes st. 25

WANTED — GIRL TO DIP CHOCOLATES and bonbons. WELL'S CANDY CO., 447 S. Spring st. 25

WANTED—APPRENTICE TO TRIM HATS; pays while learning. J. MILLER, 126 N. Main. 25

WANTED — EXPERIENCED MANGLE girls. CLEAVER'S LAUNDRY, 814 S. Main st. 26

WANTED—GIRL FOR GENERAL HOUSEwork; wages $30. Call at 749 WHITTIER ST. 27

WANTED—GIRL FOR GENERAL HOUSEwork; small family. 1513 MAGNOLIA AVE. 27

WANTED—WOMAN FOR HOUSEWORK, 3 or 3 half days each week. Apply 917 OKEY. 26

WANTED — GIRL TO WORK IN CANDY shop. WELLS CANDY CO., 447 S. Spring. 25

WANTED—GOOD MILLINERY SALESLADY, good pay. Apply 249 S. BROADWAY.

WANTED—GOOD SEAMSTRESS STEADY position. 1108 W. EIGHTH ST. 27

WANTED—
Help, Female.

WANTED—WOMAN FOR HOUSEWORK, family of 3 adults. Apply 333 N. HILL ST. 25

WANTED—A GIRL FOR LIGHT HOUSEwork. 482 CALIFORNIA ST. 26

WANTED—COMPETENT HELP ON SKIRTS at HOTEL SAVOY, room 3. 25

WANTED—WAITRESSES. INQUIRE D. H. HART, Natick House. 28

WANTED — CHAMBERMAID AT 612 S. BROADWAY. 25

WANTED—
Help, Male and Female.

WANTED—4 MORE AMATEURS, 1 LADY, 3 men, for road show; 3-night stands; rehearsals Begin October 5; none but good material need apply. Address X, BOX 972, Pomona, Cal. 25

WANTED—MAN AND WIFE ON 10-ACRE fruit ranch, within city limits; references required. 4523 S. FIGUEROA. 25

WANTED—
Situations, Male.

WANTED—EXPERIENCED ENGLISH GARdener will take charge of large or small gardens by the month; work by the day or week arranged for; estimates free; best references in the city. M., care HOWARD & SMITH, Nurserymen, Ninth and Olive.

WANTED — BY EXPERIENCED ENgineer, married, wants job pumping oil or water in Southern California; gas or steam engine; permanency of position a consideration; best of references. HOLDSWORTH, 227 Atlantic ave., Long Beach.

WANTED — SITUATION; EXPERT ACcountant, book-keeper and cashier, highly recommended, speaks German, French, Spanish; is open for engagement. Address W, box 57, TIMES OFFICE. 25

WANTED—A RELIABLE, COMPETENT coachman with good references; competent horseman and careful driver and accustomed to the city wants situation. Address 1?, box 22, TIMES OFFICE. 25

WANTED—SITUATION 3 OR 4 EVENINGS a week by young married man; employed during the day; office work, figuring, or anything of like nature. Address W, box 95, TIMES OFFICE. 26

WANTED—PAINTING OR PAPER HANGing. We will do painting or paper hanging for private parties, city or suburbs, at reasonable price. WM. RICE, Hudson House, Fifth st. 27

WANTED—SITUATION BY MIDDLE-AGED man; long experience in landscape gardening; would like position in private place; best references. AUG. SCHELLENBERGER, 152 Garry st. 27

WANTED — GARDENER AND FLORIST wants position on a private place; understands gardening in all its branches; city references. Address W, box 90, TIMES OFFICE. 27

WANTED — POSITION IN OFFICE BY young man of experience; writes good hand; best of references; willing to start on $10 per week. Address W, box 53, TIMES OFFICE. 4

WANTED—BY FURNITURE, DRAPERY and carpet salesman, position in furniture house in city; 6 years' experience; best of references; salary $18 per week to start. Address W, box 42, TIMES OFFICE. 27

WANTED — SITUATION BY PRACTICAL electric wireman; hand at carpenter, machinist and pipe fitting; married; aged 30. Address W, box 34, TIMES OFFICE. 26

WANTED—AT ONCE, BY QUICK ABLE-bodied man, work, rough carpenter, $3 per day; city; non-union; no employment offices. Address X, box 4, TIMES OFFICE. 25

WANTED—SITUATION BY PRACTICAL farmer of long experience, understands thoroughly building up worn-out lands, etc. Address X, box 7, TIMES OFFICE. 26

WANTED—NEIL GLASS— HORSE SHOEING, 820 S. MAIN. SHOEING, $1.00.

WANTED—CHEF, BY FIRST-CLASS REliable man, city or country, hotel or restaurant; first-class references. Address W, box 55, TIMES OFFICE. 27

WANTED—YOUNG MAN ATTENDING COLlege wishes place in private family to work for room and board. Address W, box 39, TIMES OFFICE. 25

WANTED—BY AN EXPERIENCED GARdener, position in a private family; can take care of horses. Address box 75, TIMES OFFICE, Pasadena. 25

WANTED—POSITION WITH RELIABLE firm as solicitor or collector; can give best of reference or bonds. Address W, box 64, TIMES OFFICE. 25

WANTED—POSITION; TRAVELING SALESman by man who speaks Spanish fluently; good references. Address N, box 94, TIMES OFFICE. 25

WANTED—JAPANESE, HONEST, YOUNG boy, wants position as good cook in small family. Address W, box 92, TIMES OFFICE. 27

WANTED — JAPANESE HONEST YOUNG boy wants position as cook and housework in small family. Address Q, box 2, TIMES OFFICE. 25

WANTED—YOUNG MAN WISHES POSItion in office, warehouse or factory, town or country, speaks Spanish. ROOM 12, 453½ S. MAIN. 25

WANTED—FOR RELIABLE HELP OF ALL kinds, see BAEYERTZ, room 15, 143 South Broadway. Tel. Home 6012. 25

WANTED—BY FAITHFUL YOUNG JAPAnese boy, situation as housework. 210 E. FIFTH ST. 26

WANTED—
Situations, Female.

WANTED — LADY WISHES POSITION OF visiting secretary to verify check books, answering letters, revising visiting lists, taking inventories for wills and insurance; to plan entertainments. Address V, box 53, TIMES OFFICE.

WANTED — A REFINED YOUNG LADY would like position as seamstress in private family, or with lady in hotel, with room and board. Address 1308 SAN PEDRO ST. 26

WANTED—SITUATION AS HOUSEKEEPer; middle-aged eastern lady; capable; experienced; for small family hotel or rooming-house. Address W, box 77, TIMES OFFICE. 25

WANTED — AMERICAN WOMAN WANTS any kind of work by the day; not afraid of work. Address W, box 1, TIMES OFFICE.

WANTED—SITUATION BY A COMPETENT German girl; a place to do cooking in private family; wages $30; best of references given. Address X, box 9, TIMES OFFICE.

WANTED — A LADY, AGED PAST 30 years, would like position as housekeeper in rooming-house, wish to exchange reference. Address D. A. L., 952 GIRARD ST. 25

WANTED—SITUATION BY AN EXPERIenced German lady; a place as housekeeper for a refined person; good reference. Address X, box 1, TIMES OFFICE.

WANTED—SITUATION BY MIDDLE-AGED German woman for general housework and plain cooking in small family. Address M. H., 1534 W. SEVENTH ST., city. 25

WANTED—POSITION BY FIRST-CLASS lady cook, in boarding-house or short order; from 10 to 20 boarders; good wages. Call room 160, NATICK HOTEL. 26

WANTED—SITUATION AS HOUSE-KEEPer in a winter hotel, 12 years' experience. Address MRS. C. W. HOWE, East Wakefield, N. H. 27

WANTED—BY A YOUNG LADY, A POSItion on ranch, where the washing is done out. Answer care W, box 26, TIMES OFFICE. 28

WANTED—POSITION BY EXPERIENCED nurse; no objection to leaving city. Address W, box 79, TIMES OFFICE.

WANTED—A REFINED LADY WOULD like position as collector. Address W, box 45, TIMES OFFICE. 25

WANTED—YOUNG GIRL WISHES TO ASsist with house work; wages $20. Address 204 S. MAIN ST. 26

WANTED—A POSITION AS SECOND GIRL in private family, by reliable girl. 1323 PALM ST. 25

WANTED — LADY WISHES POSITION AS housekeeper, sewing or chamberwork. 1216 WRIGHT. 26

WANTED—RELIABLE WOMAN FOR DAY work. MAIN 974. 28

WANTED—
Situations, Male and Female.

WANTED — JAPANESE MAN AS FIRST-class cook; wife wants situation to do waiting on table, housework; has good references. S. KAWASAKI, 135 N. Main st. 25

WANTED—
Agents and Solicitors.

WANTED—AGENTS, LADIES OR GENTLEmen, for our Safety Oil Cartridge, which renders coal oil and gasoline absolutely safe and non-explosive. Call and see our demonstration at 715 WALL ST., Los Angeles. 28

WANTED—
Rooms with Board.

WANTED — ROOM, BREAKFAST AND supper in private family by lady who is away all day; must be close in; convenient bath. Address W, box 81, TIMES OFFICE. 3

WANTED—BY TWO LADIES, TWO SUNNY connecting rooms with board and home comforts; state terms. Address W, box 62, TIMES OFFICE. 25

WANTED—
Partners.

WANTED—AN ACTIVE PARTNER WITH cash, $2500; one who won't be afraid of work, as floor manager in an old-established livery business; none but parties meaning business need answer. Address W, box 32, TIMES OFFICE. 26

WANTED—
Rooms.

WANTED—3 SUNNY ROOMS FOR LIGHT housekeeping; neighborhood Norwood school; no children. Apply 2808 S. FLOWER ST. 25

WANTED—
To Rent.

WANTED—HOUSES—FLATS—STORES— ALL THE TENANTS ALL THE TIME. RAPID, RELIABLE RENTING. WRIGHT & CALLENDER, MANAGERS OF RENTAL PROPERTY, 333 S. Hill st., Wright & Callender Bldg.

WANTED—TO RENT; RESPONSIBLE PARty wants to rent a 15 or 20-acre ranch for dairy purposes, anywhere within 12 miles of town or railroad. Address MRS. D. HOLLENBECK, Lebec, Kern county, Cal. 25

WANTED—3 ADULTS WANT NEAT UNfurnished modern cottage, west of Main, north of 20th st., not more than $15; good care. L. BARNES, 320 Grant Bldg., Fourth and Broadway. 26

WANTED—SOUTHWEST OR WESTLAKE, a new cottage, furnished or unfurnished, of 7 rooms, with attic and all modern improvements. Address 260 BELLEFONTAINE, Pasadena, Cal. 25

WANTED—MODERN 5 OR 6-ROOM HOUSE by young couple; permanent and responsible tenants; no children; state description, location, price. Address V, box 86, TIMES OFFICE. 25

WANTED — 3-ROOM MODERN FLAT OR house or cottage; couple with a little daughter; permanent tenants; must be reasonable. Address A. H. BEAN, 1965 S. Los Angeles st. 25

WANTED—COTTAGE OF 4 OR 5 ROOMS or flat within 15 minutes' walk of Broadway and First for man and wife. Address A. L. B., P.O. BOX 755, city. 25

WANTED — BY LADY WITH A LITTLE daughter, modern cottage, 3 or 4 rooms, with yard; best of reference. Address Box 275, OCEAN PARK. 27

WANTED—TO RENT FURNISHED COTtage, close in; state location and price. Address W. M. PRICE, Hudson House, E. Fifth st. 25

WANTED—A NICE 5-ROOM, MODERN COTtage, north of Tenth, west of Figueroa; must be cheap rent. Address 1117 INGRAHAM. 25

WATNED—5 OR 6-ROOM COTTAGE OR UNfurnished rooms within S. P. call limit; no children. M. A. S., 2082 DOWNEY AVE. 26

WANTED—
To Purchase, Real Estate.

WANTED—TO PURCHASE A 6, 7 OR 8-room house, on lot not less than 50 feet wide; must be located north of Pico st. and west of San Pedro st.; prefer location west of Figueroa and within walking distance of Figueroa and Eighth sts.; will pay all cash, but property must be a bargain; give location and lowest cash price for attention; would like to have barn on the premises. Address T, box 73, TIMES OFFICE. 25

WANTED — TO PURCHASE, NEW OR nearly new 5 or 6-room cottage on terms; must be located west of Main st. and north of Jefferson; give location and price, for attention. Address T, box 80, TIMES OFFICE. 25

WANTED—AT ONCE, FROM OWNERS, house and lot from $3500 to $6000; give exact location as our customer will buy by October 1. M. KALISHER & CO., 240 Byrne Bldg. John 31; Home 2617. 25

WANTED — GOOD 7 TO 9-ROOM RESIdence, not necessarily new, west of Main st., between Third and Jefferson; want best home can get for $3500 to $5000 cash. Address V, box 45, TIMES OFFICE.

WANTED — WE WANT GOOD LOS ANGEles, Chicago or Minneapolis real estate for a fine orange grove home in beautiful Ontario. Address ALLYN & INGRAM, Ontario. 30

WANTED—WE HAVE CASH BUYERS FOR rooming-houses, please send full descriptions, price, etc. HERZ & SEARELLE, 315-16 Lankershim Bldg. Tel. Home 1736. 25

WANTED—5 OR 6-ROOM MODERN COTtage, installments, $300 to $50 down, balance monthly; owners only. Address M, box 8, TIMES OFFICE. 25

WANTED—TO PURCHASE BEST BARGAIN that $400 to $500 cash will buy, in lot on graded street. W. N. HOLWAY, 230 Grant Bldg. 26

WANTED—I HAVE CASH CUSTOMER FOR a chicken ranch. See H. M. LILLIS, 440 S. Broadway. 25

WANTED—HOUSES OR LOTS, $20,000 TO INvest. ROBERTS LAND CO., 315 W. 4th st.

WANTED—
To Purchase, Miscellaneous.

WANTED—TO BUY SECOND-HAND FURniture and household goods in any quantity; if you have one piece or house full we will pay you one-third more than others. 'Phone Red 3111. COLYEAR'S, 322 S. Main.

WANTED—IF YOU HAVE SECOND-HAND furniture that you want to sell, ring me up and I will call before you have time to change your mind. L. G. SKEELS, 507 S. Main. 'Phone Pico 2971.

WANTED—TO PURCHASE A ROOMING-house if price and location suits; your money is ready. Address 205 MASON OPERAHOUSE, or 'Phone James 7401; Home 1644.

WANTED—FIRST-CLASS TICKET FROM Los Angeles to Denver; Santa Fe preferred; description, medium, young, brown mustache. Address X, box 2, TIMES OFFICE. 27

WANTED—TO PURCHASE SECOND-HAND furniture, from finest to the cheapest; will pay the highest cash price. ISAACSON, 211 S. Main. Home 'phone 2372.

WANTED—GENT'S TICKET, G.A.R. EXcursion, to Chicago, via El Paso; tall, light complexioned and eyes. Address N, box 5, TIMES OFFICE. 25

WANTED — TO BUY A RUNABOUT OR light single buggy and harness; must be in good condition and reasonable. Apply 404 FROST BLDG. 26

WANTED — SECOND-HAND FURNITURE. We pay an honest cash price. Tel. Peter 6851. DANNING & NAUGLE, 533 S. Olive.

WANTED—I PAY MORE THAN ANY ONE else for store fixtures, showcases, etc. Ring up James 4121. 216 E. FOURTH ST.

WANTED—TO PURCHASE A BELTED AIR compressor, 8x8 or 8x10 cylinder. Address G. W. S., box 35, MONETA, Cal. 25

WANTED—STORE AND OFFICE FIXTURES doors and windows, Home 'phone 7060. CLIFFORD'S, 296 S. Los Angeles st.

WANTED—I WILL PAY CASH FOR GOOD second-hand furniture. Ring up GODDARD, 508 S. Broadway. Peter 2231.

WANTED—LADY'S AND GENT'S TICKET for Chicago; give description. Address W, box 96, TIMES OFFICE. 27

WANTED — CHEST CARPENTER TOOLS; will pay reasonable price. Address RAY, 913 E. NINTH ST.

WANTED — TO BUY SECOND-HAND clothing, etc.; highest prices. Ring up PICO 9821. 28

WANTED — CASH PAID FOR FEATHER beds. 1103 E. 7TH. 'Phone Black 3151.

WANTED—
Miscellaneous.

WANTED — TELEPHONE YOUR WANT ads. Ring up Press One any time of day or night, and The Times will give prompt and careful attention. Rate 1 cent a word each insertion. Minimum charge, 25 cents.

WANTED—PIANO FOR STORAGE BY A refined couple; ornamental use only; no children. Address W, box 90, TIMES OFFICE.

WANTED—ABOUT 70 HEALTHY HORSES to be pastured on good barley stubble. WALTER L. VAIL, JR., 330 Byrne Bldg. 27

WANTED—GOOD ROLL-TOP DESK. Address CANNE, 315 W. Fourth st. 27

WANTED—CHILDREN TO BOARD; MOTHer's care. Address B. L., Ocean Park. 25

TO LET—
Rooms.

TO LET—ELEGANTLY FURNISHED ROOM with board in private family, with all modern conveniences; price very reasonable, to permanent people. 1251½ S. FLOWER. 25

TO LET—SUNNY ROOMS, NEWLY FURnished, brand new house, 'phone, bath, electricity and gas; easy walking distance; $2.50 to $3.50 per week. 916 W. THIRD.

TO LET—2 OR 3 LARGE SUNNY FRONT rooms for housekeeping; also large rooms for gentlemen; bath, 'phone, 2 blocks from Courthouse. 235½ N. GRAND AVE. 25

TO LET—NICELY FURNISHED ROOMS, with or without housekeeping, and one small sleeping room, $2.50 per month; large lawn, porch and 'phone. 831 S. HOPE. 25

TO LET—NEWLY FURNISHED, LARGE front rooms; private residence; $2 and $2.50 week; gentlemen. 1519 S. HILL ST. 26

TO LET—$10 MONTH; HANDSOME SUITES with bath; suitable for housekeeping. APARTMENT HOUSE, 2626 Downey ave. 26

TO LET—COMPLETELY FURNISHED ROOM with bath, close in; gentlemen only. 254 CLAY ST., near Fourth and Hill.

TO LET—LARGE ROOMS FOR HOUSEkeeping. 307 W. SEVENTH. 26

TO LET—
Rooms.

TO LET—3-ROOM OUTSIDE SUITE, FURnished for housekeeping; lawn, flowers, wide porches, use of 'phone, bath, laundry, parlor and stables; more home-like than many private residences. THE WISCONSIN, 215 W. 16th st., near Hill st.; $16 per month; also one single room. 25

TO LET — NICELY FURNISHED APARTments in the B. & C. apartments at 345 S. Hope st. two rooms all complete for light housekeeping. See Mrs. Heady, manager, flat 6, or BOWEN & CHAMBERLIN, owners, 440 Douglas Bldg. Rent day, week or month.

TO LET — NICELY FURNISHED SINGLE room on ground floor in the B. & C. apartment house, at 345 S. Hope st., for light housekeeping if desired. See Mrs. Heady, manager, flat 6; only $2.50 per week. BOWEN & CHAMBERLIN, 440 Douglas Bldg. 26

TO LET—CLOSE IN, HOUSEKEEPING rooms; very reasonable; nice sleeping rooms for gentlemen; 'phone, bath, gas, walking distance west through Normal School grounds. 506 S. FLOWER. 2

TO LET—TO GENTLEMEN ONLY, BEAUTIful sunny front room in cottage of 4 adults only; lighting and heating included. 833 S. BROADWAY. Very reasonable. 25

TO LET—4 ROOMS IN COTTAGE, FURnished for housekeeping; gas for cooking, heating; bay window, lawn, porch, separate entrance. 627 S. FLOWER ST. 25

TO LET—PLEASANT ROOMS, SINGLE OR en suite, absolute cleanliness, reasonable prices, permanent or transient. HOTEL GILBERT, 316 S. Broadway.

TO LET—ONE NICE LARGE FURNISHED front room, lower floor, suitable for one or two gentlemen. $8 per month. All conveniences. 740 CROCKER ST. 25

TO LET—AT 554 S. FIGUEROA, THE CLINTON, large, new, sunny, running water, suitable for offices, studio, or living-rooms; reasonable. HOME 6056. 27

TO LET—3 LARGE ROOMS FOR HOUSEkeeping, furnished or unfurnished, on first floor; will rent one separate. 449 S. SICHEL ST., East Los Angeles.

TO LET—NICE FURNISHED ROOM IN good location; moderate price; close in; excellent car service; gentlemen preferred. 2900 PASADENA AVE. 25

TO LET — ONE OR TWO FURNISHED rooms in private family; breakfast given if desired; easy walking distance. 747 S. FLOWER ST. 25

TO LET — ONE NICELY FURNISHED front room, also 2 side rooms and kitchen; close in. 318 E. SEVENTH ST., The Grand Rapids. 27

TO LET — 4 FURNISHED ROOMS WITH bath for housekeeping. Call at No. 4 BARNARD PARK, corner Washington and Grand ave. 27

TO LET—$15; 3 ROOMS, NEW, MODERN, elegant, 334 S. Figueroa; or $25, furnished completely, 334 S. Figueroa. Also 304 NORTH FREMONT. 30

TO LET—2 LARGE SUNNY ROOMS AND kitchen, completely furnished for housekeeping; gas range; adults preferred. 820 S. HILL ST. 25

TO LET — FURNISHED HOUSEKEEPING rooms; excellent arrangement; modern; cheap; near business center. 412 and 415 S. FLOWER. 25

TO LET—2 PLEASANT ROOMS, FURNISHed for housekeeping; gas for cooking and lighting; no children or dogs. 1317 MAPLE AVE. 27

TO LET — AT HOTEL VENDOME, FURnished rooms, single or en suite, with or without bath; good location. 231 S. HILL ST. 30

TO LET—$25 3 ROOMS FOR HOUSEKEEPing, completely furnished; new, modern; close in; no car fare. 304 N. FREMONT ST. 30

TO LET—FURNISHED ROOMS, DAY, WEEK or month; single rooms, $1.75 per week; large front room, $1.50 week. 221 N. BROADWAY. 25

TO LET—115 S. OLIVE, SINGLE, SUNNY front room, with porch, $8; sunny side room, one or two, $10; gentlemen only; bath. 25

TO LET — 1015 S. LOS ANGELES, IN A neat cottage, a suite of rooms for light housekeeping; bath, electric lights, lawn, $15. 25

TO LET—NICELY FURNISHED ROOM FOR gentleman; $8 per month; private family; walking distance. 433 W. NINTH ST. 25

TO LET—3 FURNISHED ROOMS FOR housekeeping; bath, instantaneous heater; adults; $16. 212 N. GRAND AVE. 27

TO LET—$25; 3 ROOSM, HOUSEKEEPING; gas range; new, elegant, modern; no car fare. 334 S. FIGUEROA ST. 30

TO LET—DESIRABLE ROOM; USE BATH, parlor; no other roomers; walking distance. 441 W. NINTH, corner Grand. 28

TO LET—NICELY FURNISHED ROOMS with use of 'phone and bath in private place. 1108 S. LOS ANGELES ST. 25

TO LET—ONE SUNNY FURNISHED OR unfurnished room with porch, gas, bath, 'phone. 1154 S. FLOWER. 25

TO LET — FURNISHED ROOMS, CENTER of town, $1.50 per week and up, 25c and 50c per night. 311 W. THIRD. 28

TO LET—CLOSE IN, NICELY FURNISHED outside rooms, $1.25 week up; housekeeping. GLOBE, 144 Hewitt st. 25

TO LET—2 UNFURNISHED ROOMS AT 927 W. 33D ST. Call Friday or Sunday or after 4 p.m., on other days. 27

TO LET—NEW FURNISHED ROOM WITH private bath, cheap. 1315 FIGUEROA ST. 'Phone Pico 6211. 26

TO LET—WELL FURNISHED ROOMS; also housekeeping suite, quiet house. 444 E. FOURTH ST. 27

TO LET — TWO NICELY FURNISHED rooms for gentlemen; terms reasonable. 150 N. FLOWER. 25

TO LET — THREE AND FOUR-ROOM suites, furnished for light housekeeping. 518 S. OLIVE. 25

TO LET — NEWLY FURNISHED ROOMS, plenty of sun, with or without board. 604 E. NINTH. 25

TO LET—TWO LARGE UNFURNISHED rooms for housekeeping and bath. 820 W. 10TH. 25

TO LET—UNFURNISHED ROOMS; $4; $4.50 per month. THE LEWIS, Pico and San Julian. 26

TO LET—FRONT ROOM, NICELY FURnished, new and very close in. 332 SOUTH OLIVE. 26

TO LET—$9; TWO HEALTHY UNFURNISHed rooms for housekeeping; adults. 323 S. HOPE. 25

TO LET—FURNISHED FRONT SUITE FOR housekeeping with bath and 'phone. 1129 S. HILL. 25

TO LET—FURNISHED ROOMS; NEW house and new furniture. 833 S. FIGUEROA ST. 26

TO LET—3 NEWLY FURNISHED HOUSEkeeping rooms, $12. 1627 S. LOS ANGELES ST. 25

TO LET — TWO UNFURNISHED ROOMS, private cottage, bath. Address 721 W. 12TH. 27

TO LET—NICELY FURNISHED SUNNY outside rooms, bath, 'phone. 113 N. OLIVE. 25

TO LET—HOUSEKEEPING ROOMS; WILL furnish to suit roomers. 1302 CENTRAL AVE.

TO LET—ROOMS, 612 S. BROADWAY, REAsonable rates; community kitchen free. 25

TO LET—ELEGANT SUNNY ROOMS. 621 S. GRAND AVE., opposite Cafe Helen. 27

TO LET—2 FRONT ROOMS FOR LIGHT housekeeping. 640 S. LOS ANGELES. 26

TO LET—SMALL HOUSE FOR SMALL FAMily; no children. 129 E. AVENUE 39. 25

TO LET — COMPLETELY FURNISHED housekeeping rooms. 535 S. MAIN. 25

TO LET—4 NICELY FURNISHED ROOMS. 1109 JASMINE ST., Pico Heights. 27

TO LET—SUNNY ROOMS, CLOSE IN, MODern. 135 S. OLIVE ST. 26

TO LET—
Flats.

TO LET—ELEGANT NEW, MODERN FLATS.
$30—1016 W. First, 5 rooms.
$30—910 W. First, 4 rooms.
$30—1105 Diamond st., 5 rooms.
$30—1109 Diamond st., 5 rooms.
$30—1113 Diamond st., 5 rooms.
$30—1117 Diamond st., 5 rooms.
$15—3 rooms, 304 N. Fremont.
$15—3 rooms, 334 S. Figueroa.
$12—5 rooms, 333½ S. Figueroa.
30 WIESENDANGER, 228 Laughlin Block.

TO LET — FURNISHED, TWO 5-ROOM apartments on a desirable street, with frequent car service; large yard, with fruit and flowers; sunshine in every room; convenient to schools, churches and stores of all kinds; close to W. Adams st.; rent $40; also 11-room house on wide through street, on car line, completely furnished, piano, inlaid floors, stable, etc.; rent $60. M'GARVIN & BRONSON CO., 220½ S. Spring st. 25

TO LET—6-ROOM, FURNISHED, CORNER flat, all outside, sunny rooms; everything modern; large porcelain bath, instantaneous heater; gas range, everything new and clean; no children. 851 W. 10TH. Key at 853 W. 10th. 25

TO LET—$40; 7-ROOM HOUSE, NEW, NO. 240 S. Flower st.; walking distance High School, Normal School and eight minutes walk Third and Broadway. ALLISON BARLOW, 217 S. Broadway, room 126.

TO LET—MODERN 6-ROOM FLAT; FIRST-class order; close in; handsomely furnished; possession at once; everything new; furniture for sale; bargain, $450. 812½ MOORE, near Figueroa and Eighth. 25

TO LET—NEW 6-ROOM UPPER SOUTH flat, S. Hope st., and new furniture for sale; cost over $600; will sell at reasonable sacrifice; rent of flat $30. Address W, box 94, TIMES OFFICE.

TO LET—
Flats.

TO LET—OCTOBER 1, BEAUTIFUL SIX room unfurnished upper flat; east front, gas range, instantaneous heater, etc.; don't look any further, this will suit you. Owner, VALENCIA.

TO LET—5 AND 6 ROOMS, COMPLETELY furnished for housekeeping; modern and just finished. Also 2 or 3 rooms for housekeeping. Call 1226½ W. NINTH. 27

TO LET — A FULLY FURNISHED 6-ROOM flat; modern; on the corner; sunny; convenient to car; cheap if rented this week. Call afternoons. 1449 S. FLOWER.

TO LET—SIX ROOMS, FURNISHED OR UNfurnished; all sunny, modern, fine view of Westlake Park; furnace heat, etc. Apply GRAND VIEW (Sherman st.)

TO LET—FLATS— $20 each; at 105, 107 N. Fremont st.; new 5-room flats. BOWEN & CHAMBERLIN, 440 Douglas Bldg.

TO LET—NEW, MODERN FLAT, 5 ROOMS, elegant, gas range; no car fare; close in. 1016 W. FIRST. Also 1105 W. DIAMOND ST.

TO LET—$15, NEW, MODERN, 3 ROOMS, unfurnished, hot water; $25, furnished completely. 334 S. FIGUEROA. Also 304 NORTH FREMONT.

TO LET — 3 ROOMS, NEW, MODERN, elegant; gas range; housekeeping; close in; no car fare. 304 N. FREMONT ST.

TO LET—$15; 3 ROOMS, HOUSEKEEPING, modern, new, elegant, gas range, no car fare, 334 S. FIGUEROA.

TO LET—CHEAP, 4-ROOM MODERN FLAT, well furnished. 942 COTTAGE PLACE, between Ninth and Tenth.

TO LET—CLOSE IN, 6-ROOM FLAT, FURnished. ROOM 1, 145 S. Broadway G. W. Burton, ground floor.

TO LET—3 HANDSOMELY FURNISHED flats, close to Westlake Park, all new. 2017A ORANGE ST.

TO LET—3-ROOM FLAT, UNFURNISHED, and 2 furnished rooms for housekeeping. E. 17TH ST.

TO LET—2 ELEGANT FLATS, BROWN-stone fronts. 1119 S. FIGUEROA. Apply Home 3647.

TO LET—2 NEW 5-ROOM FLATS, MODern, close in; adults. Inquire 746 S. FIGUEROA.

TO LET—3-ROOM FLAT, LARGE ROOMS, nicely furnished, modern, $20. 1444 W. ...

TO LET—NEW 3-ROOM FLAT, $12, INCLUDing water; unfurnished. 1140 E. 12TH.

TO LET—MODERN 3-ROOM FURNISHED flat, rent $25. 204 W. 11TH ST.

TO LET — FOUR-ROOM FLAT, MODERN, adults, $15. 624 E. 21ST.

TO LET—UNFURNISHED FLATS, CHEAP. 303 S. BEAUDRY AVE.

TO LET—
Rooms and Board.

TO LET — IN BEAUTIFUL HOME, ELEgantly furnished sunny room, with fine table board; lowest rates for elegant private home in select neighborhood; piano, reception room, parlor, bath, 'phone, hammock, nice lawn, references. Call 1350 S. ...

TO LET—ONE OF THE MOST ATTRACtive, homelike places in city, 10 minutes' walk; two beautiful sunny parlors with grate; good home cooking; to gentleman or married couple; piano, 'phone, bath. ... HOPE ST.

TO LET—ROOMS AND BOARD FOR MAN or wife, or for one; no boarding-house restrictions; pleasant home; reasonable ... use of bath, etc.; car every 2 minutes. ... S. GRAND.

TO LET—A FEW PEOPLE DESIRING a quiet home, strictly up-to-date, ... lights, 'phone, etc., situated in Westlake district, can find the same at ... NINTH.

TO LET—LARGE FRONT ROOM, WITH alcove, two large closets, suitable for two; also front parlor, bath, telephone, good table. 1918 S. GRAND AVE.

TO LET — NICELY FURNISHED ROOM with good board at 724 CORONADO ST., near Westlake Park; a home with pleasant surroundings. Call soon.

TO LET — JUST OPENED. "THE ... land," newly furnished rooms and board; everything new and first-class; ... 949 S. BROADOWAY.

TO LET—PLEASANT ROOMS WITH home cooking; furnace heat; ... modern. 'Phone Hope 7081. 2801 S. ... AVE.

TO LET — ROOMS AND BOARD FOR two or three gentlemen; all modern conveniences. 1022 BONNIE BRAE. Home 4590.

TO LET — NEWLY FURNISHED room, suitable for two gentlemen, with or without board. 935 S. MAIN.

TO LET — PLEASANT ROOM AND board; private family; home cooking ... in. 740 W. SEVENTH ST.

TO LET—NEW AND HANDSOMELY FURnished front suite; also single room with board. 327 W. 23D ST.

TO LET—IN A BEAUTIFUL HOME, ELEgant sunny rooms, with choice board. ... S. BUNKER HILL.

TO LET — FURNISHED ROOMS WITH board, home cooking; references ... 1037 S. HILL ST.

TO LET — TO TWO GENTLEMEN, ... rooms and board; price reasonable. ... BARTLETT ST.

TO LET—ROOMS AND BOARD; LOVELY new home; everything first-class. ... 18TH., ST.

TO LET — FURNISHED ROOMS, WITH board; first-class; good location. ... OLIVE.

TO LET — NICE SUNNY ROOMS WITH board, $20 per month. 1220½ W. ... ST.

TO LET—PLEASANT SUITE OR SINGLE rooms, with board. 315 S. OLIVE.

TO LET—ROOM WITH FAMILY ... 'Phone Home 5862. 1049 S. OLIVE.

TO LET—
Houses.

TO LET—HOUSES, FLATS, STORES, FURNISHED AND UNFURNISHED. COME DIRECT TO A RENTAL FIRM; GET LOCATED WITH LEAST TROUBLE AND DELAY. CHOICE LIST HOUSES ALSO FOR SALE. WRIGHT & CALLENDER, MANAGERS OF RENTAL PROPERTY, 333 S. HILL ST. Wright & Callender Bldg.

TO LET—$35 A MONTH, NO. ... SUNSET boulevard; house new and modern; 8 rooms; you can buy on same terms, $25 down and $25 a month, which includes interest; price $3700; you cannot rent as good a house same distance out, 10 minutes' ride from First and Spring, for less than $40. ALLISON BARLOW, 217 S. Broadway, room 126. 'Phones Main 400. Home 400. 30

TO LET—$16, 4-ROOM NEW COTTAGE, bath and toilet, sink, screen porch, large lot, with sheds and trees; close to power-house and street car. Call at place. 2848 SACRAMENTO ST. 25

TO LET—5-ROOM MODERN COTTAGE, bath, electricity, $25 per month, including water, to party buying the furniture; will sell for $150 if taken at once. Call at 120 W. NINTH.

TO LET—4-ROOM MODERN COTTAGE, ELEgantly furnished throughout; has nice lawn and shrubbery; no small children. 1136 MAPLE AVE. 'Phone red 3011. Home 2134.

TO LET—WE HAVE MANY NEW HOUSES FOR SALE, SMALL PAYMENT DOWN, BALANCE LIKE RENT. BARRY & ENLOE, 325 W. FOURTH ST.

TO LET—5-ROOM COTTAGE NEAR HOLlenbeck Park; instantaneous heater, barn, 3-minute car service, 8 minutes city, $25. 416 S. STATE ST.

TO LET — FOUR-ROOM COTTAGE AT ... barn, corner 38th and San Julian, $15 ... month. 'Phone west 2144. Call 1289 W. JEFFERSON.

TO LET—WANTED 5 OR 6-ROOM COTTAGE or unfurnished rooms within S. P. ... limit; no children. M. A. S., 2082 DOWNEY AVE.

TO LET—$18; 5-ROOM COTTAGE, AT ... Olive; also 5-room cottage at 910 E. ... $15. PRENTICE LEBUS, 417 Henne Bldg.

TO LET—7-ROOM, STRICTLY MODERN, new and very desirable; adults only. GRAND VIEW (Sherman st.)

TO LET—NICE 6-ROOM MODERN COTtage, large yard, lawn and shade trees. Inquire 307 W. SEVENTH.

TO LET—FIVE-ROOM COTTAGE, WITH barn, chicken yard; fruit trees; 1539 W. ... Inquire 1306 MAPLE AVE.

TO LET — PARTLY FURNISHED 5-ROOM house, good neighborhood. 1304 S. FIGUEROA.

TO LET—4-ROOM COTTAGE, GAS, BATH, closets, etc. 1953 LOVELACE AVE.

TO LET—HOUSES, ALL KINDS. CALL early. RENTAL BUREAU, 321 Grant Bldg.

TO LET—11-ROOM MODERN HOUSE, CLOSE in. E. C. CRIBB, 213 S. Broadway.

TO LET—9-ROOM UNFURNISHED HOUSE, 807 ALPINE ST. Apply at house.

TO LET—4-ROOM COTTAGE, BATH, GAS, electricity, $18. 1133 W. SECOND.

CHIROPODISTS—
And Manicures.

CHIROPODIST— DR. WM. F. LEE, ... S. Broadway.

FRIDAY, SEPTEMBER

Liners.

TO LET—
Furnished Houses.

TO LET— Five large 8-room furnished house, ... and Bush. ALLISON BARLOW, 217 S. Broadway, room 126. 'Phones Main 400. Home 400.

TO LET—4-ROOM COTTAGE, NICELY SITUATED, on elevated lot, with east front; good neighborhood; only 10 minutes' walk from business center; adults; $21.50, water free. Address W, box 73, TIMES OFFICE.

TO LET — FURNISHED, 8 ROOMS, ... newly furnished, hardwood floors, ... electricity, large grounds, 29th ... Inquire 633 S. BROADWAY.

TO LET—MODERN 8-ROOM HOUSE, COMpletely furnished; piano, barn, chicken ... lease for six months or one year. ... ADAMS ST., phone Pico 4605.

TO LET—ARTISTICALLY FURNISHED ... cottage, gas, electricity and ... heater; no children. 1104 S. GRAND ...

TO LET—NEWLY FURNISHED COTTAGE, ... gas, etc.; low rent to small family. ... W. 30TH. University Traction car.

TO LET—SUNNY SIDE OF LARGE HOUSE, ... furnished, 4 rooms, large yard. ... MAPLE AVE.

TO LET — AND FOR SALE, PASADENA. ... M'NALLY, 28 S. Raymond, Pasadena.

TO LET—FURNISHED, 4-ROOM HOUSE, ... $22. 1267 W. SECOND.

TO LET—BEAUTIFULLY FURNISHED ... house. 335 W. 23D.

TO LET—
Stores, Offices, Lodging-houses.

TO LET — ONE-HALF OF SPRING-ST. ... ground floor, on west side of street; ... location; size 33x150 feet; one large ... window and additional space on third and fourth floors; freight and passenger elevator; satisfactory terms and lease to desirable tenant. Apply 345-347 S. SPRING ST.

TO LET—A VERY DESIRABLE OFFICE ON ... Second st., close to Spring; telephone, ... lights, janitor, $35 per month. ... D. SILENT & CO., 214-216 W. Second.

TO LET—FINE CONNECTING FRONT OFFICES on first floor at 316 S. Broadway; very ... for doctors, dentists, lawyers, ... dressmakers or real estate. Apply EVANS ...

TO LET — 10 NEW ROOMS, ELEGANTLY furnished, with all new furniture; price $... per week and up. 1030 E. SEVENTH ST., corner Ceres ave.

TO LET—DESK ROOM IN WELL-EQUIPPED office. For particulars, call at room ... JOHNSON BLDG., corner Fourth and Broadway.

TO LET—FURNITURE FOR SALE; 26-ROOM boarding-house. GRAY GABLES, 341 North ... Pasadena; first-class location.

TO LET—ONE DOUBLE OFFICE AND ONE ... or the three together. Inquire HAMMAM TURKISH BATHS, 210 S. Broadway.

TO LET—LODGING-HOUSE OF 40 ROOMS ... Spring, near Third. LEE A. M'CONNELL & CO., 145 S. Broadway.

TO LET — STORE; 820 CENTRAL AVE. ... BOWEN & CHAMBERLIN, 440 Douglas Bldg.

TO LET—GROUND FLOOR OFFICE SPACE ... desk room. WHEELER BROS., 117 S. Broadway.

TO LET—FINEST CORNER OFFICE ROOM ... Broadway. 453½ BROADWAY, corner ...

TO LET—
Farming Lands.

TO LET—3027 ACRE SPINE GRAIN, FRUIT and stock ranch in Merced county on Merced River, for rent to good farmer, with privilege of purchasing on easy terms at a bargain. Address J. W. KNOX, Merced, Cal.

TO LET—
Miscellaneous.

TO LET—BARN AND CORRAL, REAR OF 120 S. Vignes st.; room for 10 horses, vehicles and feed. OWNER, 1622 San Fernando st.

TO LET — GRAND AVE. LIVERY AND boarding stable. 829 S. GRAND AVE. Tel. James 3331. Home 6692. J. R. Cocke, prop.

FOR SALE—
Houses.

FOR SALE—BY MINES & FARISH, 404 BRADBURY BLDG.

—HOUSE BARGAINS—

On high ground, in a fine neighborhood, close to the Lone Star and Westmoreland tracts. We offer a brand-new, strictly modern 8-room residence, built by a practical builder, and the work has been well done. This beautiful place can be had for $4800. Terms $1000 cash, balance on reasonable time at 6 per cent.

$5450. This house is an attractive one from every standpoint, and is located on beautiful grounds, fronting east on a most desirable street in the Westlake region. Full 2 stories, 8 large rooms, fine bath, furnace and solar heater, elegant electric fixtures, new, modern, homelike and well built. Owner leaving city, names this low figure. See us at once regarding this place.

$7000. On very easy terms, say $1000 cash and balance like rent, will get possession of a beautiful new house, in a very choice residence section, west, near two car lines. House has modern stone ..., 10 large rooms, "Golden Oak finish," quarter-sawed oak floors, two fine mantels, built-in sideboard and bookcases, and fine lighting fixtures. A very complete and decidedly modern house on full lot.

"AND WE HAVE OTHERS."

MINES & FARISH, 404 BRADBURY BLDG. 25

FOR SALE—

—$5000—

IN THE WESTLAKE DISTRICT, A NEW AND HANDSOME 2-STORY HOUSE OF 8 LARGE ROOMS, BESIDES SPACIOUS RECEPTION HALL; PIPED FOR FURNACE; CEMENTED CELLAR; EXTRA LARGE VERANDA AND SCREEN PORCH; EXCELLENT COMBINATION GAS AND ELECTRIC FIXTURES WITH WALL SWITCHES; SEPARATE FRONT AND BACK STAIRWAYS, POLISHED FLOORS, WALLS TINTED OR BURLAPPED; THE DINING-ROOM HAS A BEAUTIFUL BUILT-IN BUFFET AND A PLATE RAIL; THE LIVING-ROOM, LIBRARY AND DINING-ROOM HAVE OCTAGON ENDS WITH LOTS OF LARGE WINDOWS; THERE ARE 4 LARGE CLOSETS AND A LARGE PANTRY.

THIS HOUSE IS AN EXCEPTIONAL BARGAIN AT $5000, AND YOU CAN BUY IT FOR ONLY $650 CASH, BALANCE $50 PER MONTH; THAT IS ALL THERE IS TO PAY, $50 MONTHLY; IF YOU DON'T NEED A HOME, BUY THIS ANYWAY, RENT IT AT $50 AND LET IT PAY FOR ITSELF.

—$4500—

NEAR ALVARADO TERRACE, A BEAUTIFUL NEW HOUSE, EAST FRONT, 8 LARGE ROOMS BESIDES RECEPTION HALL; CEMENTED CELLAR; COMBINATION GAS AND ELECTRIC FIXTURES; POLISHED FLOORS; SPEAKING TUBE; BUILT-IN COSY CORNER IN LIBRARY, AND BUFFET IN DINING-ROOM; ONLY $800 CASH, OR IF YOU PREFER $700 CASH AND $40 PER MONTH.

BARRY & ENLOE, 325 W. FOURTH ST.

FOR SALE—

TEMPLE STREET NEAR OLIVE STREET.

2-STORY DOUBLE HOUSE OF 21 ROOMS; WILL PAY 10 PER CENT. ON INVESTMENT; A FINE ROOMING-HOUSE, WITHIN 3 MINUTES' WALK OF THE COURTHOUSE; CAR SERVICE, STREET PAVED WITH ASPHALT; PRICE $7500. THIS IS BUSINESS PROPERTY WORTH LOOKING UP.

HOPE ST. NEAR 16TH ST.

8-ROOM HOUSE, MODERN PLUMBING, FURNACE, GAS AND ELECTRICITY; EVERYTHING COMPLETE; HOUSE ALONE COST $5000 TO BUILD; LOT 50x150, AND ALL FOR $6000; A LOVELY HOME. CLOSE; INVESTIGATE THIS; PARTY IS ANXIOUS TO SELL.

MEEKINS & DUBLIN CO., 301 N. BROADWAY.

TO LET— Flats.

...—OCTOBER 1, BEAUTIFUL SIX-room unfurnished upper flat; east front, gas, instantaneous heater, etc.; don't look further, this will suit you. Owner, 912 ...

...—3 AND 4 ROOMS, COMPLETELY furnished for housekeeping; modern and ... Also 2 or 3 rooms for housekeeping. Call 1226½ W. NINTH. 27

...—A FULLY FURNISHED 6-ROOM modern; on the corner; sunny; convenient car; cheap if rented this week. Call ... 1449 S. FLOWER. 25

...—SIX ROOMS, FURNISHED OR UNfurnished; all sunny, modern, fine view of ... Park; furnace heat, etc. Apply 405 ... VIEW (Sherman st.) 27

...—FLATS— ... at 105, 107 N. Fremont st.; new flats. BOWEN & CHAMBERLIN, Douglas Bldg. 28

...—NEW, MODERN FLAT, 5 ROOMS, gas range; no car fare; close ... W. FIRST. Also 1106 W. DIAMOND ST. 28

...—$15, NEW, MODERN, 3 ROOMS, furnished, hot water; $25, furnished complete; 834 S. FIGUEROA. Also 204 NORTH ... 28

... — 3 ROOMS, NEW, MODERN, gas range; housekeeping; close in; no car fare. 204 N. FREMONT ST. 28

...—$15; 3 ROOMS, HOUSEKEEPING, ... new, elegant, gas range, no car ... S. FIGUEROA. 28

...—CHEAP, 4-ROOM MODERN FLAT, furnished. 942 COTTAGE PLACE, between Ninth and Tenth. 25

...—CLOSE IN, 6-ROOM FLAT, FURnished. Room 1, 145 S. Broadway. G. W. ... ground floor. 28

...—3 HANDSOMELY FURNISHED ... close to Westlake Park, all new. ... ORANGE ST. 1

...—3-ROOM FLAT, UNFURNISHED, ... furnished rooms for housekeeping. 738 ... ST. 25

...—2 ELEGANT FLATS, BROWNstone ... 1119 S. FIGUEROA. Apply ... 26

...—2 NEW 5-ROOM FLATS, MODern; close in; adults. Inquire 745 S. FIGUEROA. 28

...—3-ROOM FLAT, LARGE ROOMS, furnished, modern, $20. 1444 W. 22D. 28

...—NEW 3-ROOM FLAT, $12, INCLUDing water; unfurnished. 1140 E. 12TH. 28

...—MODERN 3-ROOM FURNISHED ... $25. 204 W. 17TH ST. 28

... — FOUR-ROOM FLAT, MODERN, $15. 634 E. 21ST. 27

...—UNFURNISHED FLATS, CHEAP, ... BEAUDRY AVE. 27

TO LET— Rooms and Board.

... — IN BEAUTIFUL HOME, ELEgantly furnished sunny room, with finest board; lowest rates for elegant private home in select neighborhood; piano, reception room, parlor, bath, 'phone, hammock, lawn, references. Call 1350 S. HOPE. 25

...—ONE OF THE MOST ATTRACTIVE homelike places in city, 10 minutes' ... two beautiful sunny parlors with good home cooking; to gentlemen or couple; piano, 'phone, bath. 420 S. ... ST. 25

...—ROOMS AND BOARD FOR MAN ... or for one; no boarding-house rules; pleasant home; reasonable board; bath, etc.; car every 2 minutes. ... GRAND. 25

...—A FEW PEOPLE DESIROUS OF ... home, strictly up-to-date, electric ... 'phone, etc., situated in Westlake ... can find the same at 2213 W. ... 25

...—LARGE FRONT ROOM, WITH two large closets, suitable for three; front parlor, bath, telephone, good home. 1011 S. GRAND AVE. 25

... — NICELY FURNISHED ROOMS, good board at 724 CORONADO ST., Westlake Park; a home with pleasant surroundings. Call soon. 25

... — JUST OPENED, "THE WILLARD," newly furnished rooms and board; everything new and first-class; references. ... BROADWAY. 25

...—PLEASANT ROOMS WITH GOOD cooking; furnace heat; everything ... 'Phone Hope 7061. 2801 S. GRAND. 25

... — ROOMS AND BOARD FOR three gentlemen; all modern conveniences. 1622 BONNIE BRAE. Home 'Phone ... 25

... — NEWLY FURNISHED FRONT ... suitable for two gentlemen, with or without board. 935 S. MAIN. 25

... — PLEASANT ROOMS, WITH private family; home cooking; close in. ... W. SEVENTH ST. 27

...—NEW AND HANDSOMELY FURnished front suite; also single rooms with ... 227 W. 23D ST. 27

...—IN A BEAUTIFUL HOME, ELEgant sunny rooms, with choice board. ... BUNKER HILL. 25

... — FURNISHED ROOMS WITH home cooking; references required. ... HILL ST. 25

... — TO TWO GENTLEMEN, TWO ... and board; price reasonable. Call ... LETT ST. 25

...—ROOMS AND BOARD; LOVELY home; everything first-class. Call 728 W. ... ST. 25

... — FURNISHED ROOMS, WITH ... first-class; good location. 930 S. ... 25

... — NICE SUNNY ROOMS WITH ... $20 per month. 1226½ W. NINTH. 25

...—PLEASANT SUITE OR SINGLE with board. 315 S. OLIVE. 25

...—ROOM WITH FAMILY BOARD ... Home 5862. 1049 S. OLIVE. 25

TO LET— Houses.

...—HOUSES, FLATS, STORES, FURNISHED AND UNFURNISHED; ... DIRECT TO A RENTAL FIRM; GET LOCATED ... LEAST TROUBLE AND DELAY. ... LIST HOUSES ALSO FOR SALE. WRIGHT & CALLENDER, ... AGERS OF RENTAL PROPERTY, ... HILL ST. Wright & Callender Bldg.

...—$25 A MONTH, NO. 1416 SUNSET ... yard; house new and modern; 9 rooms; ... can buy on same terms, $35 down and ... month, which includes interest; price ... you cannot rent as good a house same ... 10 minutes' ride from First and ... for less than $40. ALLISON BARLOW, 217 S. Broadway, room 126. 'Phones ... Home 400. 30

...—$16, 4-ROOM NEW COTTAGE, ... and toilet, sink, screen porch, large lot, sheds and trees; close to power-house ... car. Call at place. 2009 SACRAMENTO ST. 25

...—5-ROOM MODERN COTTAGE, ... electricity, $25 per month, including ... to party buying the furniture; will ... $150 if taken at once. Call at 120 W. ... 25

...—6-ROOM MODERN COTTAGE, ELEgantly furnished throughout; has nice lawn, shrubbery; no small children. 1126 MAPLE AVE. 'Phone red 3111. Home 2154. 25

...—WE HAVE MANY NEW HOUSES FOR SALE, SMALL PAYMENT DOWN, BALANCE LIKE RENT. BARRY & ENLOE, 325 W. FOURTH ST.

...—5-ROOM COTTAGE NEAR HOLLENBECK Park; instantaneous heater, ... 5-minute car service, 5 minutes ... 416 S. STATE ST.

... — FOUR-ROOM COTTAGE AND ... corner 28th and San Julian, $15 per ... 'Phone west 2144. Call 1289 W. JEFFERSON.

...—WANTED 5 OR 6-ROOM COTTAGE, furnished rooms within S. P. Car ... no children. M. A. S., 2032 DOWNEY ... 25

...—$16; 5-ROOM COTTAGE AT 1349 E. ... also 5-room cottage at 920 E. Ninth. PRENTICE LEBUS, 417 Henne Bldg.

...—8-ROOM, STRICTLY MODERN ... and very desirable; adults only. ... VIEW (Sherman st.)

...—NICE 6-ROOM MODERN COTTAGE, large yard, lawn and shade trees. ... 207 W. SEVENTH.

...—FIVE-ROOM COTTAGE, WITH chicken yard; fruit trees; 1530 W. 21st. ... 1306 MAPLE AVE.

... — PARTLY FURNISHED 5-ROOM ... good neighborhood. 1204 S. FIGUEROA.

...—4-ROOM COTTAGE, GAS, BATH, ... etc. 1652 LOVELACE AVE., in rear.

...—HOUSES, ALL KINDS. CALL ... RENTAL BUREAU, 211 Grant Bldg.

...—12-ROOM MODERN HOUSE, CLOSE ... C. CRIBB, 218 S. Broadway. 27

...—9-ROOM UNFURNISHED HOUSE, ... ALPINE ST. Apply at house.

...—4-ROOM COTTAGE, BATH, GAS, electricity, $18. 1133 W. SECOND.

CHIROPODISTS— And Manicures.

CHIROPODIST— DR. WM. F. LECK, 450 S. Broadway.

Liners.

TO LET— Furnished Houses.

TO LET—... large 8-room furnished house, near ... ALLISON BARLOW, 217 S. Broadway. 'Phones Main 400. Home 400. 28

TO LET—6-ROOM COTTAGE, NICELY SITuated on elevation, lot, with east front; good ... only 10 minutes' walk west ... adults; $31.50, water free. ... box 75, TIMES OFFICE. 25

TO LET—FURNISHED, 8 ROOMS, ELEgantly furnished, hardwood floors, porcelain ... electricity, large grounds, 28th near ... Inquire 633 S. BROADWAY. 27

TO LET—MODERN 8-ROOM HOUSE, COMpletely furnished; piano, barn, chickens; ... for six months or one year. 726 ... ST., phone Pico 4805. 25

TO LET—ARTISTICALLY FURNISHED 6-room cottage, gas, electricity and instantaneous heater; no children. 1104 S. GRAND. 27

TO LET—NEWLY FURNISHED COTTAGE, gas, etc.; low rent to small family. ... 36TH, University Traction car. 25

TO LET—SUNNY SIDE OF LARGE HOUSE, nicely furnished, 4 rooms, large yard. ... MAPLE AVE. 5

TO LET—AND FOR SALE, PASADENA ... M'NALLY, 26 S. Raymond, Pasadena. 26

TO LET—FURNISHED, 4-ROOM HOUSE, ... gas. 1267 W. SECOND. 26

TO LET—BEAUTIFULLY FURNISHED 10-room house, 305 W. 23D. 28

TO LET— Stores, Offices, Lodging-houses.

TO LET — ONE-HALF OF SPRING-ST. ground floor, on west side of street; good location; size 22x150 feet; one large show window and additional space on third and fourth floors; freight and passenger elevator; satisfactory terms and lease to desirable tenant. Apply 345-347 S. SPRING ST. 1

TO LET—A VERY DESIRABLE OFFICE ON Second st., close to Spring; telephone, electric lights, janitor, $35 per month. EDWARD D. SILENT & CO., 214-216 W. Second.

TO LET—FINE CONNECTING FRONT OFfices, first floor at 316 S. Broadway; very desirable for doctors, dentists, lawyers, brokers or real estate. Apply EVANS, ...

TO LET — 30 NEW ROOMS, ELEGANTLY furnished, with all new furniture; price $2 per week and up. 1016 E. SEVENTH ST., near Cerro ave. 29

TO LET—DESK ROOM IN WELL-EQUIPPED office. For particulars, call at room 408, ... BLDG., corner Fourth and Spring. 30

TO LET—FURNITURE FOR SALE; 20-ROOM lodging-house. GRAY GABLES, 843 North ..., Pasadena; first-class location. 26

TO LET—ONE DOUBLE OFFICE AND ONE single, or the three together. Inquire HAMMAM TURKISH BATHS, 210 S. Broadway.

TO LET—LODGING-HOUSE OF 40 ROOMS ... Spring, near Third. LEE A. M'CONNELL & CO., 145 S. Broadway. 27

TO LET — STORE; 830 CENTRAL AVE., ... BOWEN & CHAMBERLIN, 440 Douglas Bldg. 26

TO LET—GROUND FLOOR OFFICE SPACE ... desk room. WHEELER BROS., 117 S. Broadway.

TO LET—FINEST CORNER OFFICE ROOM ... Broadway. 432½ BROADWAY, corner ... 27

TO LET— Farming Lands.

TO LET—360 ACRE FINE GRAIN, FRUIT and stock ranch in Merced county on Merced River, for rent to good farmer, with privilege of purchasing on easy terms. ... Address J. W. KNOX, Merced.

TO LET— Miscellaneous.

TO LET—BARN AND CORRAL, REAR OF 225 S. Vignes st.; room for 10 horses, vehicles and feed. OWNER, 1622 San Fernando ... 28

TO LET — GRAND AVE. LIVERY AND boarding stable. 523 S. GRAND AVE. Tel. James 950. Home 6662. J. R. Cocke, prop.

FOR SALE— Houses.

FOR SALE—BY MINES & FARISH, 404 BRADBURY BLDG.

—HOUSE BARGAINS—

On high ground, in a fine neighborhood, close to the Lone Star and Westmoreland tracts. We offer a new, strictly modern 8-room residence, built by a practical builder, and the work has been well done. This beautiful place can be had for $4500. Terms $1000 cash, balance in reasonable time at 6 per cent.

This house is an attractive one from every standpoint, and is located on beautiful grounds, fronting east on a most desirable street in the Westlake region. Full 2 stories, 6 large rooms, fine basement, furnace and solar heater, elegant electric fixtures, new, modern, homelike and well built. Owner leaving city, names this figure. See us at once regarding this.

On very easy terms, say $1000 cash and balance like rent, will get possession of a beautiful new house, in a very choice residence section, west, near two car lines. House has modern stone ..., 9 large rooms. "Golden Oak finish" quarter-sawed oak floors, two fine mantels, buffet, sideboard and bookcases, and fine gas fixtures. A very complete and desirable modern house on full lot.

"AND WE HAVE OTHERS.

MINES & FARISH, 404 BRADBURY BLDG. 25

FOR SALE—

—$5000—

IN THE WESTLAKE DISTRICT, A NEW HANDSOME 2-STORY HOUSE OF 8 LARGE ROOMS, BESIDES SPACIOUS RECEPTION HALL; PIPED FOR FURNACE; CEMENTED CELLAR; EXTRA LARGE VERANDA AND SCREEN PORCH; EXTRA COMBINATION GAS AND ELECTRIC FIXTURES WITH WALL ...; SEPARATE FRONT AND REAR STAIRWAYS, POLISHED FLOORS, WALLS TINTED OR BURLAPPED; THE DINING-ROOM HAS A BEAUTIFUL BUILT-IN BUFFET AND A PLATE RAIL; THE LIVING-ROOM, LIBRARY AND DINING-ROOM HAVE OCTAGON ENDS WITH LOTS OF LARGE WINDOWS; THERE ARE LARGE CLOSETS AND A LARGE PANTRY.

THIS HOUSE IS AN EXCEPTIONAL BARGAIN AT $5000, AND YOU CAN BUY IT FOR ONLY $650 CASH, BALANCE $50 PER MONTH; THAT IS ALL THERE IS TO IT, $50 MONTHLY; IF YOU DON'T OWN A HOME, BUY THIS ANYWAY, RENT IT AT $50 AND LET IT PAY FOR ITSELF.

—$4500—

NEAR ALVARADO TERRACE, A BEAUTIFUL NEW HOUSE, EAST FRONT, 8 LARGE ROOMS BESIDES RECEPTION HALL; CEMENTED CELLAR; COMBINATION GAS AND ELECTRIC FIXTURES; POLISHED FLOORS; SPEAKING TUBE; BUILT-IN COSY CORNER IN LIBRARY, ... BUFFET IN DINING-ROOM; ONLY $... CASH, OR IF YOU PREFER $750 CASH AND $40 PER MONTH.

BARRY & ENLOE, 325 W. FOURTH ST.

FOR SALE—

TEMPLE STREET

NEAR OLIVE STREET.

2-STORY DOUBLE HOUSE OF 21 ROOMS; WILL PAY 10 PER CENT. ON INVESTMENT; A FINE ROOMING-HOUSE, WITHIN 5 MINUTES' WALK OF THE COURTHOUSE; CAR SERVICE, STREET PAVED WITH ASPHALT; PRICE $7500. THIS IS BUSINESS PROPERTY WORTH LOOKING AT.

HOPE ST.

NEAR 18TH ST.

8-ROOM HOUSE, MODERN PLUMBING, FURNACE, GAS AND ELECTRICITY; EVERYTHING COMPLETE; HOUSE ALONE COST $... TO BUILD; LOT 50x150, AND ALL FOR $...; A LOVELY HOME, CLOSE; INVESTIGATE THIS; PARTY IS ANXIOUS TO SELL.

MEEKINS & DUBLIN CO., 301 N. BROADWAY.

FOR SALE— Houses.

FOR SALE—

ALTHOUSE BROS., 222-224 LAUGHLIN BLDG. 'PHONE MAIN 263. HOME 263.

SEVEN SPLENDID SNAPS.
SEVEN SPLENDID SNAPS.
SEVEN SPLENDID SNAPS.

RESIDENCES AT RIGHT PRICES.
RESIDENCES AT RIGHT PRICES.
RESIDENCES AT RIGHT PRICES.

There is no let up in building operations in Los Angeles and cost of constructing residences is at the very limit. It is far cheaper to buy houses ready bu..., for they cost less as a rule than you can build for. Then, too, the house is all ready to occupy. No waiting for it to be finished. We have lots of snaps in residences. Here are seven selections. Any one of them are cheaper by fully 25 per cent. than you could buy the lot and build for. They are all nearly new, all in splendid condition. Come in and let us show you them. Any one you pick is a splendid investment. If this list don't contain what you want we have many others all just as good.

—$3100—

A fine new, modern cottage, containing six rooms; well built; solid foundation; fine neighborhood; large lot; very desirably arranged house; front and rear halls; three large bedrooms; polished floors; fine bath; best sanitary plumbing; walls and ceilings handsomely tinted and decorated; pretty lawn, shrubbery and fruit trees. A pretty place at a low price and can be had on easy terms.

—$3200—

A new, pretty little cottage near Alvarado Terrace. Six large, handsome rooms; pretty mantel; built-in buffet; polished floors; splendid plumbing; a particularly good home in every particular; well arranged; comfortable and thoroughly well built. Can be had on very easy terms.

—$4000—

A most excellent, new, modern 5-room residence, fine location, southwest. House is particularly well arranged; walls and ceilings are beautifully tinted and decorated; fine brick mantel; built-in buffet; polished floors; good bath; best of nickel plumbing. This has been priced low by the owner, and if you want a good home at a bargain price, do not fail to look this up.

—$6500—

A splendid 8-room house, located on high ground, close in. It is most substantially built and finely finished; handsome oak entrance; quarter-sawed oak floors; Flemish oak finish in reception hall, library and dining-room; everything most conveniently arranged; big pantries; fine kitchen; large sleeping-rooms, finished in white enamel, with maple floors; best sanitary plumbing; closets and windows and every other convenience in this house in sufficient quantities to please anyone. A splendid buy in every particular.

—$7000—

Out in Westlake district, we have a splendid house, just completed; with weathered oak finish; quarter-sawed oak floors; handsome mantels; built-in sideboards and bookcases; fine lighting fixtures; splendid bath and best of plumbing. A well-planned, well-built and well-arranged home in every particular. Can be had on easy terms.

—$11,000—

A very handsome furnished mission style cement house of nine rooms; lot 50x128½. Big front porch; fine interior finish; beautiful mantels; handsome chandeliers; beautiful tinted walls and ceilings, and very finest hand decorations; elegant bath, with finest plumbing; big two-story cement barn, with every convenience; grounds highly improved. Very nice carpets, rugs, furniture, etc. Everything the best.

—$12,500—

A handsome modern 10-room residence in the Westlake section, that contains every modern convenience that can be put into a home. Solid oak entrance, heavy doors; fine art glass; reception hall has large beamed ceilings; white enamel finish in the drawing-room, which also has a very fine mantel; handsome library, with brick mantel; big, airy dining-room, with beamed ceilings; plate-glass windows; fine foundation; cement cellar; furnace; registers in every room; beautiful balcony; white enamel finish in all the sleeping-rooms; seven large closets; elegant bathroom; best sanitary plumbing; linen closet; everything splendidly finished in the best of taste. Lot 60x135, improved with lawn, front and rear, and many flowers and shrubs. A handsome home in a handsome neighborhood.

Members of Los Angeles Realty Board.

ALTHOUSE BROS.

25 Both 'phones Main 263.

FOR SALE—

BARGAINS IN COTTAGES.

We have for sale the following cottages: You will find, upon investigation, that the figure quoted, in each case, is much lower than actual value, and much lower than surrounding properties.

Nearly new, 5-room cottage, E. Adams st., within 1½ blocks of car line; finest street east of Main; price only $2400; easily worth $2800.

5-room cottage, 3 years old, on 14th st., close in; this is on a fine 51-foot corner lot within one block of 2 car lines, and is easily worth $500 more than the price asked; only $2300; one of the best buys in Los Angeles today.

New, 5-room cottage, southwest, near W. Adams st.; lot 50x150 feet; house faces east and contains every modern convenience; rooms beautifully arranged; a bargain at $2250.

New 6-room cottage, on 50-foot lot; fine large rooms, quarter-sawed oak floors in parlor, hall and dining-room; one of the most complete cottage homes in the city; everything first-class; price only $3300.

New 6-room cottage on fine corner lot, close to car line. Every modern convenience; coved ceilings, fine mantel, sideboard, laundry tubs, etc.; only 15 minutes' ride from downtown. Price $3500.

ERKENBRECHER SYNDICATE (LTD.) MEMBERS L. A. REALTY BOARD, 301 CURRIER BLDG., 'PHONE MAIN 1377. HOME 1377. 25

FOR SALE—$12,500—

Within 2 blocks of Westlake Park, on a HANDSOME STREET and a BEAUTIFUL LOT 50x140, an elegant NEW, strictly MODERN, strictly UP-TO-DATE 12-room house. We have inspected most of the new modern houses in the city, and we do not know a BETTER house than this for the PRICE. All of the MATERIALS wer CAREFULLY SELECTED and the house was built by the present owner for a HOME by lays WORK, NOT BY CONTRACT. The floors are of solid OAK; there is a very large VERANDA, a massive SOLID OAK ENTRANCE, a very large BASEMENT, with extra fine FURNACE and connections; the rooms are large, airy and well lighted and all of the interior FINISHINGS are first class. The ground alone is worth $5500, and we DOUBT if any BUILDER in the city could build another house as good as this for $9300 NOW; FURTHER INFORMATION at OUR OFFICE ONLY.

C. H. PARENT & CO., 414-415 Bradbury Bldg. 25

FOR SALE—$6400—EIGHT ROOMS—

ALVARADO ST.—ALVARADO ST.

FINEST RESIDENCE DISTRICT IN THE CITY.

THIS IS POSITIVELY THE BEST BUY ON ALVARADO ST. BEAUTIFUL MODERN EIGHT-ROOM HOUSE, HEATED THROUGHOUT BY FURNACE; GAS AND ELECTRIC FIXTURES; TINTED AND DECORATED WALLS; POSITIVELY THE FINEST HOME IN THIS CITY FOR THE MONEY. ADJOINING LOTS SELL FOR $3250; THIS HOUSE COST $4500 TO BUILD. JUST A FEW FIGURES, BUT THEY SHOW THE TRUE VALUE OF THE PROPERTY; YOU HAD BETTER LOOK THIS UP.

CONSERVATIVE INVESTMENT & TRUST CO., SUITE 316, TRUST BLDG., CORNER SECOND AND SPRING.

MEMBERS L. A. REALTY BOARD. 25

FOR SALE—BY—

C. H. PARENT & CO., 414-415 Bradbury Bldg.

$10,000—$10,500—$11,500.

WESTLAKE PARK HOMES.

Within THREE BLOCKS of Westlake Park we have THREE BEAUTIFUL HOMES. These houses are on different streets, but all occupy FIRST-CLASS POSITIONS in the best neighborhoods in that fine section. The houses have 10 and 12 rooms each, are all NEW, STRICTLY MODERN and FIRST-CLASS in every particular, and all are offered at a price that leaves only a SMALL MARGIN OF PROFIT. We venture the assertion that nowhere in the city will be found better houses for the price. It will be unnecessary to describe these houses in detail, the location and price of this property should be sufficient guarantee that it is worth investigation.

C. H. PARENT & CO., 414-415 Bradbury Bldg. 25

FOR SALE—NEW, STRICTLY MODERN 5-room cottage, electricity, hot and cold water, porcelain bath, sewer connected, new graded street, surrounded with new houses two blocks from school, 14 minutes' ride south. $1850; $300 cash, balance to suit. See owner, 607½ S. BROADWAY. Home Phone 532.

FOR SALE— Houses.

FOR SALE— THOS. J. HAMPTON CO., 204 MASON OPERAHOUSE.

SNAP—SNAP—SNAP.

—$3700—

ON BEAUTILUL ORANGE ST., 6-ROOM COTTAGE.

LOT 60x120; MUST BE SOLD AT ONCE.

25 THOS. J. HAMPTON CO.

FOR SALE—

SOME NEW ONES

Westlake ave., west side, 10 rooms....$10,500
Alvarado Terrace, 10 rooms, stone front..$7000
Lucas ave., 7 rooms and hall....$4500
Menlo ave., 7 rooms and hall....$4200
E. Washington, 9 rooms, big, fine....$4150
Bunker Hill, 9 rooms, rents for $32....$2750

NEW COTTAGES.

W. 23d, near Hoover, 5 rooms, fine....$3100
W. First, near Boylston, 6 rooms....$3600
Crocker near 11th, 5 rooms....$2650
Hawthorne, near Eighth, 5 rooms....$2400
12th near Central, 5 rooms....$2200
14th, near Central, 4 rooms....$1250
12th, near Central, 6 rooms....$2700

EASY PAYMENTS FOR ANY OF THESE.

HENDERSON-STEPPER CO.

25 422-424 Trust Bldg., Second and Spring.

FOR SALE—

WESTLAKE COTTAGE.

ON HIGH GROUND.

BONNIE BRAE ST. BONNIE BRAE ST.

GOOD 5-ROOM HOME, CORNER LOT, 50x120.

326 S. Bonnie Brae st., block north of Sixth st. Don't bother occupant, but come direct to our office and get this bargain for $3200.

MINES & FARISH. 25 404 Bradbury Bldg.

FOR SALE—

—$4000—

WESTLAKE PARK HOME.

COSY, NEW AND COMPLETE.

6 LARGE ROOMS, 2 STORIES, LARGE RECEPTION HALL AND BATHROOM; BUILT FOR A HOME; $500 CASH, BALANCE EASY TERMS.

WRIGHT & CALLENDER, SOLE AGENTS, 323 S. HILL ST. 27

FOR SALE—COTTAGES—

$1500—5-room modern, full lot to alley, 15 minutes to center city, half cash.

$2100—On E. 51st, 6 rooms, new and modern, half cash.

$2000—On Pennsylvania, 5 rooms, new and modern, easy terms.

$2700—On Pennsylvania, 6 rooms, new and modern, ⅓ cash.

$2900—On N. Soto, 5 rooms, new and modern, ⅓ cash.

Cottages on Oak, W. 21st, W. 37th, W. 28th, W. 12th, E. 12th, E. 27th, E. 23d and all parts of the city.

M. W. ATWOOD, 612 Grant Bldg. Home 'Phone 1714. 25

FOR SALE—ON OUR BARGAIN LIST TODAY.

New 10-room house and corner lot, located southwest on car line; price $4500.

Large 10-room house and good lot, close to W. Adams st., near 2 car lines; price $4000.

Large business corner, 107½x130 to alley, on 2 car lines; has a large 10-room house, all modern, and a cottage of 8 rooms; will rent for $90 month and there is room for a large block of stores on the corner which would rent at once for a good rental. We offer this entire property for $12,000. A decided bargain.

M'GARVIN & BRONSON CO., 25 220½ S. Spring st.

FOR SALE—NEW, MODERN RESIDENCE IN BEAUTIFUL HOLLYWOOD; THIS HOUSE IS ON ONE OF THE PRETTIEST STREETS AND COMMANDS A BEAUTIFUL VIEW; CONTAINS 8 LARGE ROOMS; WELL LIGHTED; NICE CEMENT WALKS; FRONTS EAST AND IS A MOST DESIRABLE HOME. IT IS WELL WORTH $4600 BUT THE OWNER HAS REDUCED THE PRICE TO $4000 TO MAKE A QUICK SALE. THE OWNER MIGHT CONSIDER A SIX-ROOM COTTAGE AS PART PAYMENT. SEE US EARLY THIS MORNING FOR THIS BARGAIN.

BARRY & ENLOE, 325 W. FOURTH ST. 25

FOR SALE—SNAPS—

$9500—A 10-room, modern residence on corner lot, 63x165, on W. Adams st. This is the best bargain in the city; the place is worth $11,500.

$6000—8-room modern house, east front, on Ellendale Place; the lot is 54x214 feet with fruit, flowers and ornamental trees; very low price.

$3300—7-room cottage, 1½ stories, fine location; southwest; large lot; well improved; easy terms.

A. T. JERGINS & CO., 26 508 S. Broadway.

FOR SALE—SPECIAL, AT ONLY $2550, WE ARE OFFERING AT $500 LESS IN VALUE, A SPECIAL BARGAIN IN A CLOSE-IN, NEARLY NEW, 7-ROOM, 1½-STORY HOUSE, ON 21ST ST., WEST OF SAN PEDRO ST.; 50 FT. LOT; HOUSE CONNECTE DWITH SEWER; 2 FINE LARGE VERANDAS, BESIDES SEWING ROOM ON SECOND FLOOR; ONLY 9 MINUTES DOWNTOWN ON SAN PEDRO ST. OR MAPLE AVE. CAR. IF YOU WANT A BARGAIN, SEE THIS. SEE THIS FINE PROPERTY, ONLY $2550. ERKENBRECHER SYNDICATE (LTD.), 301 CURRIER BLDG. MEMBERS L. A. REALTY BOARD. 'PHONES MAIN 1377, HOME 1377. 26

FOR SALE—$12,500, $13,000, $13,500—

OTHER HIGH-CLASS WESTLAKE HOMES.

Within four blocks of Seventh and Union we have three very HANDSOME, NEW, MODERN, 12-room houses, none of them over two years old, and in fine condition. These houses have every modern appliance, and are the best houses in that neighborhood. Note the prices above—and if you want a house of this size or price, you can DEPEND upon finding in these the VERY BEST in that fine neighborhood. You must come to our office for further information.

C. H. PARENT & CO., 414-415 Bradbury Bldg. 25

FOR SALE—8-ROOM HOUSE, BARN, ELECTRIC lights, gas, lawn, shade trees, etc.; walking distance of business center; a bargain; $3000; easy terms.

WILSON & WHEAT, 825 Hope st. 'Phone Black 6792.

For sale—5-room cottage, near end Westlake Traction line; close to Bimini Baths; beautiful location; price $2000; terms liberal.

WILSON & WHEAT, 27 825 Hope st. 'Phone Black 6792.

FOR SALE—

$2200—S.W., NEW AND MODERN 6-ROOM COTTAGE, WHITE PINE WOOD WORK, PORCELAIN BATH, MANTEL; THIS COTTAGE CAN BE SOLD FOR $2500, BUT OWNER URGES US TO SELL AT ONCE AND THIS IS AN UNUSUAL SACRIFICE; ON ONE OF THE BEST STREETS, CLOSE IN, AND CONVENIENT TO 2 CAR LINES; LOT 40x157 TO AN ALLEY. LOOK AT THIS.

F. L. BOTSFORD & CO., 25 404 TRUST BLDG.

FOR SALE—

$4500—8-room new house, southwest, polished floors, porcelain bath, electric lights, open plumbing, back stairs, etc., fine location; splendid property.

$4000—Fine 8-room modern house, close in; porcelain bath, solar heater, open plumbing, fine lawn, splendid neighborhood. This is a genuine bargain; only one year old.

$3250—Lot 60x135, new and modern 8-room house; first-class property in every way; cellar, electric lights, shades and screens; any of the above sold on very easy terms.

L. L. BOWEN, 302 Frost Block.

Member L. A. Realty Board. 27

FOR SALE—HOUSES—HOUSES—

We have for sale a NUMBER of NEW MODERN houses that we can sell from $3000 to $7000, all of these houses are located west and southwest, on good STREETS, and in fine NEIGHBORHOODS; they are SELECTED houses, being the BEST that can be FOUND for the PRICE, and they are GOOD houses, TOO, OR we would not advertise them; if you are INTERESTED CALL at our OFFICE.

C. H. PARENT & CO., 25 414-415 Bradbury Bldg.

FOR SALE—

—$3000—

5-room cottage, porcelain bath, connected with sewer, in first-class condition; lot 51x125; near Sentous and Girard; a bargain.

G. M. GIFFEN, Room 322, Byrne Bldg., 3rd and Broadway. Member L. A. Realty Board. 25

FOR SALE—5-ROOM HOUSE, NEAR 28TH and Hoover; electricity, porcelain bath, hardwood floors, large veranda, large grounds; a bargain. Inquire at 633 S. BROADWAY. 27

FOR SALE— Houses.

FOR SALE—A RARE BARGAIN.

10-room house, fine grounds on W. Second st., close in; modern conveniences; an opportunity to secure a No. 1 home cheap; worth $4500. See it today; price $3750.

HAGAR & SHEPPARD, 25 138 S. Broadway.

FOR SALE—A COTTAGE SNAP.

New cottage of 6 large rooms, close in, all modern conveniences; gas, electricity, solar heater, etc.; now rented for $21 a month; is worth $2500; can be bought today for

—$2200—

A. T. JERGINS & CO., 26 508 S. Broadway.

FOR SALE—

THE BEST BARGAIN WE HAVE OFFERED THIS SEASON.

A beautiful cottage of 5 rooms, bath, solar heater, gas, electricity; all modern conveniences, finished in natural light wood on clean side of E. 27th st., near San Pedro; lot 50x140, fine neighborhood, surrounded with beautiful homes, for $2500; well worth $3000.

HAMBRIGHT, 25 622 Grant Bldg., Fourth and Broadway.

FOR SALE—A BARGAIN, MODERN 5-ROOM cottage, all conveniences, beautiful corner, on W. 21st; 50x150; only $3200.

For sale—Elegant 10-room residence, southwest, fine location, all conveniences; a bargain at $6500, or will exchange for smaller house, walking distance, and difference in cash.

CITY REALTY CO., 25 202½ S. Broadway.

FOR SALE—NEW HOUSES—

TYLER & CO., OWNERS, 206 LAUGHLIN BLDG.

$2800—1810, 1812, 1818 Magnolia ave.; 5 rooms.
$3000—1730 Dixon ave., 6 rooms, 40x114, alley.
$3200—1482-1486 W. 28th, 6 rooms.
$4350—1735 Hoover st., 8 rooms, 45x150.
$4500—1721 Hoover, 8 rooms, 48x150.
$7000—1320-1330 Iowa st., 9 rooms, 43 1-3x140.

TYLER & CO., Members L. A. Realty Board.

FOR SALE—$3500; A VERY FINE 8-ROOM modern house of 8 rooms, 4 bedrooms upstairs, house of splendid design and well finished; watercloset upstairs and down; double porcelain basins; all modern conveniences; lot 50x140; north front; fine two-story houses on either side; lawn, flowers, etc.; cash, or $800 down, balance like rent; this is a new house, southwest. B. W. KINNEY, 105 S. Broadway. 25

FOR SALE—

On beautiful BONNIE BRAE ST., south of Eighth st., two nearly new modern 9-room houses; one for $4800; the other for $5500. The neighborhood is first-class. The houses are right for the money.

C. H. PARENT & CO., 414-415 Bradbury Bldg. 25

FOR SALE—SOUTHWEST, NEAR IN: A fine house of 7 rooms, reception hall, front and screen porch, porcelain bath and wash tubs; mantels, sideboard, etc.; a modern first-class house, built for a home. Also a good story-and-a-half stable; price $4400, with furniture, $5000; this is a good buy. W. S. CUTLER, 252 Wilcox Bldg. 25

FOR SALE—

A COTTAGE BUY.

$2750—On Jefferson st., near Figueroa, 45x135, 5-room modern cottage, location good, price very cheap, any terms desired.

BOWEN & CHAMBERLIN, 25 440 Douglas Bldg.

FOR SALE—I HAVE TWO NEW 3 AND 4-room cottages on S. Los Angeles st., just south of Washington, which I will sell for $1300 each; terms to suit; nothing better in city in a small house, where the property will advance. HERBERT PEERY, 204 Laughlin Bldg. 26

FOR SALE — NEW, MODERN COTTAGES, gas, electricity, sewer, graded and sprinkled streets; every convenience; 4, 5 and 6 rooms each; near Ninth and Central; excellent for investment or home; very easy terms. R. D. LIST, 313 Tajo Bldg., First and Broadway. 'Phone 2225. Bound to double.

FOR SALE—HERE IS THE BEST BARgain ever offered in the city; an 8-room house and one in rear of 4 rooms, all in good condition, fine location and close in; 5 minutes' walk from Broadway. Call Monday if you want it for $3500; part cash. RAND & CO., 160 S. Broadway.

FOR SALE—AT A BARGAIN, A MODERN 2-story, 8-room house, gas, electric-light, fine bathroom, 2 toilets, hot-air pipes, large lot to 20-foot alley; lawn, flowers, fruit trees, etc., on Maple ave., walking distance. Address X, box 3, TIMES OFFICE. 27

FOR SALE—2 HOUSES AND LOTS; ONE ON Bay st. and one on Wilson st.; can be bought for small payment down and small monthly payments; the houses are new and modern. Call and see us; $2300 each. MANGRUM & DANIELSON, 138 S. Broadway. 25

FOR SALE — $5500; NEW 9-ROOM HOUSE, nearly completed; two mantels, tinted walls, fine plumbing, broad, handsome stairway, polished floors, south front on 30th st., near Maple; might consider lot for part. WM. N. HOLWAY, 220 Grant Bldg. 25

FOR SALE—NEW, STRICTLY MODERN, 6-room cottage, large lot, fine 80-foot street, 200 feet from car; must make quick sale, therefore will sacrifice at $2500; terms $450 down, balance to suit. Address P, box 26, TIMES OFFICE.

FOR SALE—AT A BARGAIN, A MODERN 2-story, 8-room house, gas, electric light, fine bathroom, 2 toilets, hot-air pipes, large lot to 20-foot alley; lawn, flowers, fruit trees, etc., on Maple ave., walking distance. Address S, box 31, TIMES OFFICE. 25

FOR SALE — NEW EIGHT-ROOM, 2-STORY house, hardwood floors, modern in every respect; back yard with gravel walks; lawn, fruit trees and flowers. For this week we offer this place very reasonable. 2020 VERMONT AVE.

FOR SALE—NEW, STRICTLY MODERN, 5-room cottage, large lot, Highland Park; street work done; $2700; for a few days $2500; $600 to $1000 cash, or may take lot in part trade. Address W, box 78, TIMES OFFICE. 26

FOR SALE—CLOSE IN; MODERN COTTAGE of five rooms, besides pantry, store room, large screen porch, bathroom and toilet, separate; lot 50x125; within 2 blocks of 2 car lines. 1222 W. 17TH ST. 25

FOR SALE—$2100; NEW 5-ROOM MODERN cottage, porcelain bath, hot water boiler, electric light fixtures, tinted, Oregon pine finish, lot 50x128, $20 monthly; take 16th-st. car to 1706 Normandie street. WIESENDANGER, 228 Laughlin Block. 30

FOR SALE—AT PASADENA, 5-ROOM COTtage; fine location; fit for any man; price $2600; easy terms; 665 Lincoln ave. Address or call on MRS. A. R. MARSHALL, No. 5 Temple Court, Los Angeles.

FOR SALE—$3500; NEW HOME IN HIGHland Park; 7 rooms, fine cellar; complete and modern throughout; on easy terms. WM. N. HOLWAY, 220 Grant Bldg. 25

FOR SALE — A BEAUTIFUL 7-ROOM home on W. 18th st.; furnished completely and at a sacrifice; fruit and flowers. ZIMMER & GRAHAM, 168 S. Broadway. 25

FOR SALE—LOT, 2 HOUSES, 5 ROOMS, 3 rooms, rent $30 month; southwest, close in; lot worth $4000; must be sold soon; only $3700. LEE & SMITH, 108 W. Third. 25

FOR SALE—CHEAP; A LOVELY HOME OF 6 rooms, on East Side; new and modern; flowers, lawn, fruit, 2 toilets; installments. 2102 DARWIN AVE. 25

FOR SALE—BY OWNER; ONE OF THE handsomest new cottages in the city; fine location; southwest. Address W, box 73, TIMES OFFICE. 25

FOR SALE — 2 LOTS AND NEW 5-ROOM modern cottage on Boyle Heights; will sell on easy terms; price $1600. E. A. MILLER, 206½ S. Broadway. 27

FOR SALE — 6-ROOM PLASTERED COTtage, lot 50x150; close to Santa Monica car. $1450. L. A. REAL ESTATE & TRUST CO., 207 W. Third st. 25

FOR SALE—$2100; FOUR-ROOM COTTAGE on large lot, 16th st., near Nalon; must be sold at once. R. S. SAUNDERS & CO., 124 S. Broadway. 25

FOR SALE—ON PAYMENTS, NEW, 5-room, modern house, large lot, close in. Address V, box 57, TIMES OFFICE. 27

FOR SALE—5-ROOM FRAME COTTAGE, cheap; installments; 1031 Yale st. Apply 792 GLADYS AVE. Tel. Black 5704. 27

FOR SALE—$650 CASH; $650 IN 3 YEARS, buys new, 5 rooms, 1507 E. 28th and Compton ave. Owner, 335 COPP BLDG. 25

FOR SALE—$4200; LARGE, MODERN SIX-room house southwest; beautiful grounds 100x150; large barn; two car lines; terms. BACHMAN & STEWART, 438 Douglas Blk.

FOR SALE—$2000; 5-ROOM NEW, MODERN cottage, lot 43x120; porcelain bath, hot water, electric light, 1714 Reid st., $25 monthly. WIESENDANGER, 228 Laughlin Bldg.

FOR SALE — NEW, MODERN FIVE-ROOM cottage, 1123 Crocker st., $800 cash, balance terms. G. W. KNIGHT, 827 MAPLE AVE.

FOR SALE—$50 CASH, $15 MONTHLY, $650, $1500, $1650 cottages. Owner, 205 COPP BLDG. 27

FOR SALE—FINE HOME, A BARGAIN; TERMS. ROBERTS LAND CO., 216 W. 4TH. 27

FOR SALE—3-ROOM HOUSE AND LOT, 50x125 feet, on easy terms. 538 E. 29TH. 27

FOR SALE— City Lots and Lands.

FOR SALE—BEST VALUE FOR YOUR money, an $800 lot on Roosevelt st., 16th st. electric car; go and see today. WIESENDANGER, 228 Laughlin Blk. 30

FOR SALE — FIVE ACRES ADJOINING city, $1100; worth double; owner non-resident. R. D. LIST, 313 Tajo Bldg. 'Phone 2225.

FOR SALE— City Lots and Lands.

FOR SALE—

ALTHOUSE BROS., 222-224 LAUGHLIN BLDG. 'PHONE MAIN 263. HOME 263.

A REAL CRISP SNAP.
A REAL CRISP SNAP.

$3500 FOR A $6000 CORNER.
$3500 FOR A $6000 CORNER.

The one who gets this crisp snap in a corner lot will make a purchase that is equivalent to buying $20 gold pieces for $19 each. This is not an exaggerated comparison, as investigation will prove. The offering is a magnificent corner on Orange st., close in, size 77½x134½. It is only necessary to see this property in order to be deeply and most favorably impressed with the location. Compare prices on property in this neighborhood and you will have to conclude that the price set on this lot, $3500, is fully 10 per cent. less than you can get other property for. The buyer of this lot can easily turn it within 30 days at a profit of at least $500. The owner wants the money, hence has made a price below actual market value. Someone with keen judgment will get this and get it soon, and it will pay the buyer a handsome profit. If improved with flats, this would yield splendid return on investment.

Members of Los Angeles Realty Board.

ALTHOUSE BROS.

25 Both 'phones Main 263.

FOR SALE—

A FEW CHOICE LOTS IN THAT BEAUTIFUL TRACT LYING BETWEEN COMMONWEALTH AND VERMONT AVE. SIXTH AND WILSHIRE BLVD. FACING THAT 10 ACRES TO BE BEAUTIFULLY IMPROVED AS SUNSET PARK. NEARLY $10,000 TO BE SPENT ON IT AT ONCE. ONLY 4 BLOCKS WEST OF WESTLAKE PARK. LOTS 50x170. 80-FT. STS., 6-FT. CEMENT WALKS. BUILDING RESTRICTIONS. THESE LOTS ARE CHOICE AND CHEAP AND ARE GONG FAST. WE MAKE TERMS. LOTS FROM $1300 TO $2000 EACH.

"AND WE HAVE OTHERS."

MINES & FARISH, 404 BRADBURY BLDG. 25

FOR SALE—

18 PER CENT. NET.

THE BIGGEST BARGAIN EVER OFFERED.

JUST THINK OF IT—40 FT. ON S. FLOWER ST.

NORTH OF 7TH ST., NORTH OF 7TH ST.

DO YOU WANT TO BUILD FLATS OR APARTMENTS? THIS LOCATION WILL NET YOU 18 PER CENT.

WE HAVE A SHORT OPTION AND WHEN IT EXPIRES YOU WILL HAVE TO PAY MORE FOR THIS PROPERTY.

CONSERVATIVE INVESTMENT & TRUST CO., SUITE 316, TRUST BLDG., COR. SECOND AND SPRING STS.

MEMBER LOS ANGELES REALTY BOARD. 25

FOR SALE—LOTS—

$15.00 cash and $15 a month buys a $800 lot on Hollywood car line, Angeleno Heights; 10 minutes' ride from First and Spring.

$15.00 cash and $15 a month buys lot 30 or 33, block 16, Angeleno Heights; price $500 each.

$15.00 cash and $15 a month buys a $500 lot on north side Sheridan st., between Cornwell and St. Louis sts.

$10.00 cash and $10 month buys $300 lot in De Soto Heights tract, about 10 minutes' ride on bicycle to new Southern Pacific car shops. No interest charged.

By commencing this way you will soon be able to own your own home, or you may do like some speculators, keep the lot five or six months, sell and make a good profit.

ALLISON BARLOW, 217 S. Broadway, room 136.

FOR SALE—

Lots on Adair st., close 36th; 40x120; $400 and $425.

Lots on Trinity st., close to 38th, 50x120; $475 and $500.

Lots on San Pedro st., close to 38th, 30x130 east front; $500.

Lots on Woodlawn ave., 50x142½ to an alley, $575 and $650.

Lots on New Main st., 50x140 to an alley, $500.

Street work all done, five-foot cement sidewalk.

These lots are sold on very easy terms, either on monthly or yearly payments, interest on deferred payments 5 per cent.

O. SASSAMAN, Sole Agent.

Corner of Main and Jefferson and 40th and New Main. Phone Home 4948; Sunset Pico ...

FOR SALE—

MUST BE SOLD THIS WEEK.

THE BEST BUY ON LOS ANGELES ST.

BETWEEN 11TH AND 12TH.

50x150 TO ALLEY.

AWAY BELOW ANYTHING IN THE BLOCK.

CLARK & CO., 27 301 JOHNSON BLDG.

FOR SALE—

2 lots, 50x165, on car line, nice level lots, $300.

1 lot, 50x165, $200.

50x200, suitable for chicken ranch, $125, within two miles of Spring st.; $25 down, $10 per month.

Choice lots on 38th, worth $1000; $875.

Another on Budlong near Jefferson, $700.

12 lots in the southeast for $550 each; $50 down, $15 month; ties and rails being distributed for Huntington's line along these lots. We find the bargains, you have the opportunity. Come and see us.

BROADWAP LAND CO., 26 Room 301, Currier Block.

FOR SALE—

BARGAINS IN LOTS.

For a limited time we offer an east-front lot, 50x140, near 16th st., on New Hampshire, for $900; this lot is on high ground, commanding a fine view of the city.

Lot 50x135, on clean side of W. 12th st. near Union ave., for $1250; this lot is a CLOSE-IN SNAP.

Lot 50x150 to alley on La Salle ave., south of Adams st., for $750.

HAMBRIGHT, 25 622 Grant Bldg., Fourth and Broadway.

FOR SALE—AND A SNAP, 3 FINE LOTS, east front, one block from Pico-st. car line, Pico Heights, for $1000, which cost owner $1200 8 months ago; forced sale; must have cash.

Lot 50x150 on E. 18th, snap for $950.

A fine corner on Rich st. for $2300; close in.

50-foot lot on W. 14th, near Hill; only $2300.

A. T. JERGINS & CO., 25 508 S. Broadway.

FOR SALE—LOTS—

Some decided bargains in lots on Boyle Heights, 12 minutes' ride, graded streets, walks and curbs.

Also near Echo Park.

Also in Vernon district.

Also near University, southwest.

The best bargain in an acre at Hollywood.

Large lot, 80x125, on graded and sewered street, 10 minutes' ride to Main and First, all kinds fruit trees in bearing, barn 20x30, only $1400, layout for a fine home.

M. W. ATWOOD, 612 Grant Bldg. Home 'Phone 1714. 25

FOR SALE—LOTS—LOTS—

We are now offering some fine lots very near WESTLAKE PARK that will be good enough for ANY KIND of a HOUSE. These lots are 170 feet deep with FRONTAGE TO SUIT, with streets 80 FEET wide and first-class BUILDING RESTRICTIONS. The ground is high, sightly and healthy. We can sell these lots now, 50x170 and 55x170, at from $1300 to $1600, ONE-THIRD CASH, and we do NOT HESITATE to advise the purchase as a SAFE INVESTMENT.

C. H. PARENT & CO., 25 414-415 Bradbury Bldg.

FOR SALE—

MARCH'S SOUTHWEST TRACT.

Near Victor hall tract, corner 29th and Western ave. 1300 feet from Jefferson-st. car line.

Very cheap lots.

$275 AND $300.
$275 AND $300.

Call at owner's house, corner 29TH AND WESTERN AVE.

FOR SALE — 60 FEET WEST SIDE FIGueroa st., $100 per foot; lot in Urmston tract, fine location, $300; snap. C. A. HOLT, 819 Bryson Blk. 25

FOR SALE— City Lots and Lands.

FOR SALE—

LOTS, LOTS, LOTS.

In South Woodlawn tract. The extension of the Maple-ave. car line is now completed. Cheapest lots in the city, considering the location. Large 50-foot lots to an alley, only a few blocks from paved street. It is the place to build a home. Will pay you to examine them.

O. SASSAMAN, Sole Agent. Office corner of Main and Jefferson and 40th and Main sts.

FOR SALE—LOTS—LOTS—

SEE OUR AD. TODAY of lots near WESTLAKE PARK. These lots can only be sold for TWO-STORY HOUSES to cost over $3000. We have NO PERSONAL INTEREST in these lots and only receive ONE-HALF regular commission for selling them, and only push them because we KNOW they are the best lots in Los Angeles for the price, or even for 25 per cent. more.

C. H. PARENT & CO., 25 414-415 Bradbury Bldg.

FOR SALE—

FINE LOT.

75½x135 to 15-foot alley, facing east, in the beautiful ALVARADO TERRACE TRACT.

—PRICE $4750—

G. M. GIFFEN, Room 322, Byrne Bldg., 3rd and Broadway. Member L. A. Realty Board. 25

FOR SALE—

—$4000—

Only $4000; on a prominent street in Westlake district; a fine corner 100x130 feet fronting south and east; this is a MAGNIFICENT SITE for a fine home; the streets are 80 feet wide with first-class building restrictions. This will not last long. IT IS TOO GOOD.

C. H. PARENT & CO., 25 414-415 Bradbury Bldg.

FOR SALE—

ONLY ONE LOT LEFT OUT OF 72 LOTS IN OUR BEAUTIFUL TRACT AT HOLLYWOOD; 50x135 FEET ON PAVED STREET; CEMENT CURBING; BEARING FRUIT TREES; PRICE $400; TERMS $25 CASH, BALANCE $10 PER MONTH.

EASTON, ELDRIDGE & CO., TEL. MAIN 617. 121 S. BROADWAY. HOME 617.

FOR SALE—BY CULVER. $25 CASH DOWN. $10 PER MONTH. AT EAST HOLLYWOOD. 5C CAR FARE. 5C CAR FARE. LARGE, CHOICE LOTS WITH ALL STREET IMPROVEMENTS. SCHOOLS, CHURCHES, STORES. ALEX. CULVER, 119 S. BROADWAY.

FOR SALE—

We have a good flat property, 4 new modern flats close in, walking distance from City Hall, lot 48x145; income $720 per annum, and we will sell for $6500, ½ cash.

JOHN C. STEDMAN & CO., Agents, 406 Grant Building.

FOR SALE—

LOTS FOR SALE.

If you are looking for a home site in the Southeast, we have some choice lots lying near Huntington's favorite sub-division at South Park. We are selling them as low as $350, $50 down, $15 per month; $100 given to party who will buy and build within 30 days.

BROADWAY LAND CO., 301 Currier Bldg.

FOR SALE—

"SOUTH PARK AVE."

$700—THE COMING SECTION; TWO FINE LOTS, FRONTING ON THE AVENUE NEAR 29TH, FOR $700 EACH; 50x135; LOTS IN SAME BLOCK HAVE BEEN SOLD FOR $900; THIS OFFER LASTS FOR A SHORT TIME. SEE F. L. BOTSFORD & CO., 404 TRUST BLDG. 25

FOR SALE—BY W. H. ALLEN & SON.

W. SIXTEENTH. W. SIXTEENTH.

We have a lot 60x141, on W. 16th, near Wright st., suitable for flats. This is choice and close in.

—PRICE $2400—

W. H. ALLEN & SON, 25 226 Douglas Bldg.

FOR SALE—LOT ON VERMONT AVE., 54x140 to alley; cement walk and curb in and paid for; lot lays about two feet above the street; fronts east and is very desirable; is worth $1250, but owner lives in New York and has instructed us to sell for $1050.

M'GARVIN & BRONSON CO., 25 220½ S. Spring st.

FOR SALE—

$7500—One block from Westlake Park, 100x140, and DON'T FORGET this is the very CREAM of Los Angeles residence property; good enough for a $50,000 house, or as MUCH MORE as you want to PUT IN.

C. H. PARENT & CO., 26 414-415 Bradbury Bldg.

FOR SALE—BY W. H. ALLEN & SON.

GRAND AVENUE. GRAND AVENUE.

We have 30x155 to alley on west side, north of 12th st.; splendid for close-in residence or flat. Price $4500.

SOLE AGENTS.

W. H. ALLEN & SON, 226 Douglas Bldg. 25

FOR SALE—BOYLE HEIGHTS IS RECOMMENDED by PHYSICIANS as being the HEALTHIEST PART OF THE CITY. Lots may be purchased NOW from $350 TO $1000.

Ten minutes from business center.

W. H. WORKMAN, Owner, 220 DOUGLAS BLDG.

FOR SALE—

1 lot, Southwest.......$1000
4 lots, Southwest.......$400 each
7 lots, Southeast.......$400 each
2 lots, Southeast.......$400 each
70 ft. on West Washington, on corner....$4200

BROADWAY LAND CO., 301 Currier Bldg.

FOR SALE—BARGAINS—

$350—Lot 50x135, N. Bread st.
$550—Lot 50x134, Cornwell st.
$450—Lot 50x120, Gleason ave.
$750—Lot 60x140, First and Soto sts.
$1200—Lot 50x155, S. Flower st.

25 F. A. HUTCHINSON, 160 S. Broadway.

FOR SALE—CITY ACREAGE, RIPE FOR subdividing into building lots; located on either side of Pico st., near the Country Club; this property is very sightly and desirable for fine residence. For full particulars see M'GARVIN & BRONSON CO., 220½ S. Spring st. 25

FOR SALE—

LOTS, LOTS, LOTS, LOTS OF LOTS.

SEE BACHMAN & STEWART FOR FINE BUILDING SITES.

30 439 DOUGLAS BLK.

FOR SALE—IF YOU WISH TO BUY A LOT in the choicest southwest; the best for the money, take 16th st. car to Roosevelt st. on the famous Golf Park tract, $850 today; raise 20 per cent. October 15. WIESENDANGER, 228, Laughlin Blk. 30

FOR SALE—IF YOU WISH TO BUY A LOT in the choicest southwest, the best for the money, take 16th st. car to Roosevelt st. on the famous Golf Park tract, $850 today; raise 20 per cent. September 15. WIESENDANGER, 228 Laughlin Blk. 30

FOR SALE—FOR $500; LOT 50 BY 145 TO alley; right on Fourth st., Boyle Heights; just think of a lot on this wide street for $500; when Fourth st. bridge is built it will sell for $1000 sure. E. A. MILLER, 206½ S. Broadway. 27

FOR SALE—GOLF PARK LOTS ARE SELLing fast; $16,000 worth sold last week; great value in high-class residence lots; will double in six months; take 16th-st. car to Roosevelt st. WIESENDANGER, 228 Laughlin Block. 30

FOR SALE — $850; CHOICEST LOTS S.W., in Golf Park; take 16th st. car to Roosevelt st; will sell for double by May 1904; nothing so good can be bought for the money. WIESENDANGER, 228 Laughlin Bldg. 30

FOR SALE—TAKE 16TH ST. CAR TO Roosevelt street and buy a 50-ft. Golf Park lot; the choicest residence lot S.W. for $1000; 20 residences building; will sell for double by May 1904. WIESENDANGER, 228 Laughlin Blk. 30

FOR SALE—FINEST LOTS S. W. IN GOLF Park, on Roosevelt st., on 16th st. car; will sell for double by May; go and see the wonderful improvements. WEISENDANGER, 228 Laughlin Bldg. 30

FOR SALE—BY W. H. ALLEN & SON. BUDLONG, NORTH OF ADAMS, 50x135. Only $1200. W. H. ALLEN & SON, 226 Douglas Bldg. 25

FOR SALE—60 FEET, S.W. CORNER LAKE and 10th. See it. Greatest bargain on the market today. No other offer considered. BOAZ DUNCAN, 445 Wilcox Bldg. 25

FOR SALE—THE GREATEST VALUE FOR $800 is a Golf Park lot on Roosevelt st.; take 16th st. car; see for yourself. WIESENDANGER, 228 Laughlin Blk. 30

FOR SALE—HAVE 2 LOTS, NICELY SITuated on Jefferson st. near Maple ave.; must be sold; 50x150; $900 each. MARKS & CO., 108 W. Third st. 25

FOR SALE—BEST LOT ON E. 28TH BLVD., between San Pedro and Central ave.; very fine location. 'PHONE WEST 2144. 25

FOR SALE — CHOICE LOTS; EASY terms. NILES, owner, Washington and Maple.

FOR SALE— Business Property.

FOR SALE—FOR LIMITED TIME, INCOME property, N.W. corner Hill and Second, 123 foot lot on Hill, 165 on Second, to 15-foot alley; 3 good buildings; all rented; best hotel site in city; terms easy, 60 per cent. of price, long time at 5 per cent.; Broadway is booming, Hill st. is next. STEPHENS INVESTMENT CO., 125 Temple st.

FOR SALE—AT A BARGAIN, $4500; FOR A limited time of two weeks, two blocks from Santa Fe Depot. Lot 50x138½; large frame building; two stores and residence above. Nothing but intending purchaser need apply. Will sell stock of groceries with or without building. Rents for $50 per month. Address MRS. E. LACEY, 702 Turner st. 42

FOR SALE— Business Property.

FOR SALE—

NOTICE TO INVESTORS OR SPECULATORS TO WHOM IT MAY CONCERN.

We wish to call your attention to a few of the very best buys for small investments in our city today.

WEST SIXTH STREET.

$14,000—A splendid buy on handsome corner, 50 feet frontage, between Grand and Flower, some improvements.

$13,000—A bargain, 50 feet frontage, on W. Sixth st., nominal improvements, renting at about $60 per month, and on the correct side, the south side.

$5500—The only large frontage on Figueroa south of Fourth st. that has an income that can be bought for less than $100 per foot; 60x165.

$7000—The very best large corner, 64x165, that can be had on Figueroa near Fifth; note the size and location, a fine corner, fine to improve with flats or hotel.

$8500—The very best buy on Grand ave. north of 10th st., that can be had; 50x150; improvements renting at $50 per month for less than $10,000.

$5000—The very best large corner, 60x135 to alley, on Santee st., north of 12th st.

$4000—The very best large corner on Wall st., 50x125, north of 12th st.

$6500—The very best improved corner on San Julian, 60x165, north of 12th st.

$3500—Another good buy, improved on San Julian, 50x150, north of 12th st.

$3000—Unimproved on San Julian, 50x150, near Ninth st.

$3750—A good buy on a 50x130 corner, cottage on Pico near Main.

$6000—The very best corner on E. Fourth st. near Main st.

$8500—The very best large corner on San Pedro, near Third st., 75 feet frontage to alley in rear; also 16-foot alley on side on San Pedro, equal to 100 feet frontage.

$2500—A snap and the only frontage on E. Third st., from Main to Central that can be bought for $150 per foot.

$6500—Cottage, the only 50x125 to alley that can be bought on Fourth st. west of Main at such a low price.

$225 a foot, only $225 a foot. The only large frontage on the south side of E. Fifth st., that can be had at $225 a foot.

$15,000—The very best large corner on San Pedro, 110x164, near Third.

CENTRAL AVENUE.

We have the only large frontage on the west side of Central ave. north of Ninth st., 104x170, that can be bought for less than $100 per foot. Also 50 feet on the east side. You cannot invest your money to a better advantage than to buy either of these frontages and improve.

NOTICE—Do not buy close-in property before consulting

BOWEN & CHAMBERLIN, 440 Douglas Block. 25 Members L. A. Realty Board.

FOR SALE—

BY MINES & FARISH, 404 BRADBURY BLDG.

FINE SITES FOR FLATS OR INVESTMENT.

BETWEEN SEVENTH, NINTH, BROADWAY AND FLOWER; 60x165; EAST FRONT; A SNAP AT $9250. AT THIS PRICE IT IS WAY UNDER THE MARKET.

HILL ST., WEST SIDE, NORTH OF 12TH, 55x165, SLIGHTLY IMPROVED, FOR $13,000.

HILL ST., WEST SIDE, NEAR 11TH, IS A CHOICE BUY; 60x155, FOR $12,000.

FLOWER NEAR 10TH, WE CAN SELL 60x165 FOR $7500.

FIGUEROA, CLOSE IN, NORTH OF SEVENTH, E. FRONT, 60x165; CHEAP AT $9500.

ABSOLUTELY CHEAPEST LOT ON GRAND AVE. ANY WAYS NEAR PICO. WE HAVE AN EAST FRONT LOT, 50x150, ON GRAND AVE. NEAR PICO, FOR $5500.

CORNER ON GRAND AVE. NEAR 12TH, 50x165, FOR $12,000.

HOPE ST., NEAR NINTH, FINE LOT, 50x157 TO ALLEY, FOR $9500.

HOPE ST., NEAR 11TH, 100x155, FOR $13,000.

"AND WE HAVE OTHERS."

MINES & FARISH, 404 BRADBURY BLDG. 25

FOR SALE—

We have on WEST THIRD STREET a piece of improved business property, with fair income—A PROPERTY THAT IS GROWING IN VALUE EVERY DAY—ordinarily such property would not be offered for sale—but extraordinary circumstances which at present surround the owner COMPEL HIM TO SELL.

You cannot buy another piece in the block on Third st. at any price—none is for sale.

This piece is offered for a few days for $9000—after that if not sold it will be mortgaged and withdrawn.

MUST HAVE MONEY.

JOHN C. STEDMAN & CO., Sole Agents, 406 Grant Building.

FOR SALE—BY W. H. ALLEN & SON.

INVESTMENT.

CENTRAL AVENUE. CENTRAL AVENUE. CENTRAL AVENUE.

The fine corner of SIXTH AND CENTRAL AVENUE (117 feet on Central,) improved with four cottages bringing in good returns on the investment and positive to advance in value; Central ave. is the coming business street and the price that we can deliver this lot for will certainly make money for investor.

Price $5500.00

A BONA FIDE BORGAIN.

CALL AND WE WILL EXPLAIN IN DETAIL THE PROPERTY.

W. H. ALLEN & SON, SOLE AGENTS, 226 DOUGLAS BLDG. 27

FOR SALE—

BUSINESS PROPERTY.

A BARGAIN ON BROADWAY.

62.5 feet on Broadway, with over 47 feet on Main st.

We must sell this fine business property before the first of next month.

We need the money to enlarge our business.

We are not real estate agents.

You buy directly from the owners and we will let you have the commission. Call early if you want to make money. It will not be on the market at this low price very long.

CURRY & SCHMITZ, 25 130 W. Second st., Owners.

FOR SALE—INCOME INVESTMENT.

Two cottages on car line, 10 minutes from center of town; each containing 6 large rooms, gas, electricity and all modern conveniences; one cottage is new and rents for $21 a month; the owner lives in the other, which can be rented for $20; total income, therefore, $41 a month. You can buy entire property for $4250, which is $500 below actual value; look this up.

A. T. JERGINS, 26 508 S. Broadway.

FOR SALE—

—$2100—

CENTRAL-AVENUE CORNER.

Some improvements, 50x152 to alley.

G. M. GIFFEN, Room 322, Byrne Bldg., 3rd and Broadway. Member L. A. Realty Board. 25

FOR SALE—$3500; A "PEACHERINO" FOR flats, on S. Figueroa st., near 15th st., 50x138; "nuff said."

C. H. PARENT & CO., 25 414-415 Bradbury Bldg.

FOR SALE—$13,000; CLOSE IN ON S. HILL st.; 60x165; east front; a fine investment.

C. H. PARENT & CO., 25 414-415 Bradbury Bldg.

FOR SALE—THE CHUTES RESTAURANT, $300; long lease; rent $15 per month; other business the reason for selling. Call 1910 S. MAIN. 27

FOR SALE— Hotels and Lodging-houses.

FOR SALE — A FINE, NEW, MODERN suburban hotel, first-class in every respect; 14 rooms on second floor; with a good trade; a good investment; owner obliged to retire and offers low; three railroads and a lively town. Full particulars on application. Address quick, M, box 2, TIMES OFFICE. 30

FOR SALE—ARE YOU LOOKING FOR A "snap" in a rooming-house? I have a beautiful house, long lease, fine furniture, low rent; I am going away and MUST SELL AT ONCE. I will make a very low price to secure a quick sale. See my agents, D. H. LINGLE & CO., 508 S. Broadway. 25

FOR SALE—BEAUTIFULLY FURNISHED 12-room corner house, with large lawn, fine trees, good barn, etc., located on Figueroa st.; price $1650; have practically two years' lease; rent only $40 no trouble to get roomers. Address W, box 4, TIMES OFFICE. 27

Liners.

FOR SALE— Hotels and Lodging-houses.

FOR SALE—HOTEL, 22 ROOMS, FURNACE heat, bath, all modern improvements, completely furnished; desirable location downtown; 2 years' lease; house now filled; good investment. OHL & REYNOLDS, 314-315 Bradbury Bldg. 28

FOR SALE—30-ROOM HOTEL AND ROOMING-house on Spring st.; finest location; newly renovated throughout; 2 years' lease; money-maker; see this; also 23-room, $2000, Hill st. CITY REALTY CO., 202½ S. Broadway. 25

FOR SALE—THE FURNITURE OF "HOTEL Gilbert," 314 S. Broadway, with a 5-year lease of the premises; fine opportunity to secure this 40-room house on favorable terms. WATSON, 322 Trust Bldg. Phones Main 1415, Home 2790.

FOR SALE—ROOMING-HOUSE OF 17 rooms on Main st., one block north of Temple; a fine proposition; investigate before looking elsewhere; no agents. Inquire of OWNER, 310½ N. MAIN. 29

FOR SALE—$2600 BUYS 42-ROOM ROOMING house, center city, 1-2 block Broadway, always full, clearing big money; owners always give lease. POWELL & CO., 212 S. Broadway. 28

FOR SALE—$2000; HOTEL 26 MILES EAST; only one there; best bar and the only dining-room; wide open town; 5 years' lease; furnished throughout. DECKER, 719 S. Spring. 25

FOR SALE—LEASE OF BRICK HOTEL, 24 rooms, newly furnished; guests turned away daily; located in Dinuba; come quick or write W. E. ROSS for particulars. 25

FOR SALE — FURNITURE OF 10-ROOM rooming-house, full of roomers, $700 cash; first-class; everything new; cheap rent. 331 S. HOPE ST. 27

FOR SALE—$1800; 30 ROOMS; 23 NEWLY furnished; 2 years' lease at $3 per room. TRACY & LEWIS, 210 Copp Bldg., 219 S. Broadway. 25

FOR SALE— Country Property.

FOR SALE—COUNTRY PROPERTY. The following choice income properties are at Glendale, about 7 miles from city and one of them within two blocks of electric line now being built.

12 acres, 9 acres in oranges in full bearing, estimated crop now on trees, 2500 boxes; abundance of water; 6-room house; this is worth your investigation; price $9000.

18 acres, one-half in cultivation, assorted fruits in full bearing; plenty of water; 5-room house, two barns, 100 stands of bees, horse, wagon, cow, 100 chickens, and all farming implements go with place; $4500.

12 acres all to fruits in bearing, modern 8-room, 2-story, bath, stationary wash bowls, good cellar with cement floor; large barn with 3 box stalls; this is a choice home place; $6000.

SHERWOOD & KOYER, 144 S. Broadway. 27

FOR SALE—IN CONSEQUENCE OF FAMILY settlement, "the Rincon de Los Bollos," a splendid 107-acre ranch, situated near Mr. Louis Sentous's slaughter-house, ten miles distant from Los Angeles, Santa Monica road, with buildings and windmill. Apply to the owners, MARIUS MOYNIER & BROS., La Ballona P.O., Cal. 29

FOR SALE—SALT LAKE ROAD WILL SOON be running. For State lands in Southern Nevada, with plenty of water, at $1.25 per acre; improved lands with water rights at $30 per acre. See J. F. M'PHERSON, 403 Stimson Block, corner Third and Spring. A commissioner for Nevada and California.

FOR SALE—BUY OREGON TIMBER LAND, $400 invested now will be worth $4000 three years; the proposed transportation facilities when completed will increase values enormously; biggest, safest and surest profit maker today; particulars. WHIPPLE, 400 Frost Bldg.

FOR SALE—FINEST BODY OF BEST LAND in State; abundance of water and not a cent to pay; in tracts to suit, from 10 acres up, at $65, $100 down and balance in five to ten years; 10 acres will support family and pay for itself. Ask KERR & HUEY, 411 Bradbury Bldg.

FOR SALE — $1300; GRAND BARGAIN; ranch, 164 acres, 14 miles north San Diego; ½ mile postoffice, church and station; house, barn, plenty wood, water 15 feet from surface, fine soil, no frost, U. S. patent. BEUTTER, 105 N. Broadway. 25

FOR SALE—HOMESEEKERS CAN LEARN of the best proposition offered in California, to obtain 10 or more acres, on small payment; bring this advertisement and call on HAINES, 411 Bradbury Bldg., Third and Broadway. 27

FOR SALE—HOMESEEKERS CAN LEARN of the best proposition offered in California, to obtain 10 or more acres, on small payment; bring this advertisement and call on HAINES, 411 Bradbury Bldg., Third and Broadway.

FOR SALE—$3000; TEN ACRES WALNUTS, soft-shell, 9 years old, now full of nuts, house, barn, cement reservoir, irrigation engine, a real fine bargain; will make a good home. WIESENDANGER, 228 Laughlin Bldg. 30

HOME AND INDEPENDENCE FOR LIFE; 10 acres sufficient; $650 taxes it, $25 cash, $5 per month will support family and pay for itself $300 to $400 profit per acre a year. See KERR & HUEY about it, 411 Bradbury Bldg.

FOR SALE—16-ACRE RANCH IN MISSION Valley, near San Diego Bay; good soil, plenty of water; good neighborhood; 3-room house; $600, if sold at once. EVERETT COOPER, Whittier, Cal. 1

FOR SALE—ALL KINDS OF ACREAGE AT Cahuenga foothills; small ranches, quarter and half-acre lots, finest soil and climate in the world. CAHUENGA MOUNTAIN WATER CO., Sherman. 24

FOR SALE—BEAUTIFUL 8¾-ACRE GLENDALE ranch, orange, lemon, potato land; 8-room modern house, large barn, water, only $6000; terms. BACHMAN & STEWART, 438 Douglas Bldg. 30

FOR SALE — 10 ACRES WALNUTS AND peaches, finest garden land in California; half mile from city limits; snap. BACHMAN & STEWART, 438 Douglas Bldg. 26

FOR SALE—MUST BE SOLD BY OWNER, 160 acres of wheat land, good 5-room house, barn, windmill, tank, all under fence, $20 acre. J. SWALL, Burbank.

FOR SALE—$5 NOW, WILL BRING $50 PER acre soon; Nevada lands on Salt Lake road, now building. BARSCHIG, 305 Copp Bldg. 27

FOR SALE—TWO LOTS AND GOOD BUILDINGS; good opening for drug store. Address R. A. CLARK, Hynes. 26

FOR SALE— Suburban Property.

FOR SALE— "If WE Advertise it, it's so."

STRAWBERRY PARK! STRAWBERRY PARK.

Our new subdivision,

Only eight miles from city,

Between Los Angeles and Gardena.

Fine for Suburban Homes,

Quickly and easily reached,

By two electric car lines,

In less than forty minutes;

Sold on easy payments, in large and small lots

The Finest Class of Land.

The most productive soil;
A warm sandy loam;
Lies smooth and level,
No trouble to irrigate;
If you have the water.
We have the water,
An abundance of water,
With every acre of land,
Choice walnut land;
Strong alfalfa land;
Perfect berry land;
Climate cool in summer;
Climate moderate in winter.

We are now prepared to sell this magnificent tract on easy terms in lots to suit purchasers; lots from 1½ to 40 acres, prices ranging from $165 to $275 per acre, with water.

Maps and price lists furnished on application; will gladly show the property to intending purchasers.

EDWARD D. SILENT & CO., Sole Agents, 216-218 W. Second st., Los Angeles. Members L. A. Realty Board. Estab. 1885. 25

FOR SALE—OR EXCHANGE—FOR CITY OR suburban, Los Angeles property, 160 acres finest fruit land in El Dorado county, Cal., about five miles from Placerville; also 200 acres in Navarra county, Tex.; right in the Corsicana oil district; fine, rich black soil; over 1000 good producing wells now in operation; several applications have been made to lease this land for oil; both free from incumbrance; quick action wanted; here on limited ticket. Address X, box 12, TIMES OFFICE. 25

FOR SALE—BEST 35-ACRE RANCH FOR the price in California, net income $2500; only 10 mile from Los Angeles and on two railroads; plenty water. WATSON, 322 Trust Bldg. Phones Main 1415, Home 2790.

FOR SALE— Suburban Property.

FOR SALE— MORE THAN EVER IN THE SWIM. The ROSECRANS TRACT! FINE ALFALFA, WALNUT, GENERAL FARMING and SPECULATIVE LAND! BETWEEN CITY and SAN PEDRO! TWO FINE ELECTRIC ROADS, plenty of underlying water, and finest of soils. GET YOUR FRIENDS to locate with you and invest in those beautiful FIVE-ACRE LOTS on ROSECRANS HEIGHTS. Fine views, cool sea air, and BUILDING RESTRICTIONS to make an ideal suburb. EVERYTHING IS GOING SOUTH! For maps, etc., see F. E. WILDE, No. 324 DOUGLAS BUILDING, or address CARL F. ROSECRANS, P.O. box 365, city.

FOR SALE— HOLLYWOOD. See those beautiful home sites on the Kingswell tract, East Hollywood, at Vermont Crossing, a number of which can be bought as low as $300, all level, beautiful lots, the Eddy Scenic Railway passing along the property will greatly increase the value. Who can fail to see it? BROADWAY LAND CO., 201 Currier Bldg.

FOR SALE—5-ACRE TRACT ON CORNER Main and Manchester; fine soil for alfalfa; can be had cheap for cash or reasonable terms. BLACK BROS., Douglas Bldg. Members Realty Board. 25

FOR SALE—10 ACRES ON S. FIGUEROA st. beyond race track, fine soil; electric car service on west side of street; a bargain. BLACK BROS., Douglas Bldg. Members Realty Board. 25

HOLLYWOOD.

FOR SALE—MUST HAVE MONEY; THEREfore will sell 9-room, new, modern, up-to-date home, worth $5500, for $4000; look sharp if you want a snap. TAYLOR, 102 Broadway. 27

FOR SALE— Lemon and Orange Groves.

FOR SALE—I HAVE SEVERAL CHOICE orange and lemon groves; some are offered cheap for cash, others can be had in exchange. KENNETH MACRAE, 625 Laughlin Bldg. 27

FOR SALE— Beach Property.

FOR SALE—SNAP, SNAP. Near mountains, near ocean, near Santa Monica, nine rooms, 10 acres, water, fruit, magnificent view, $3000. Owner, 704 TRUST BLDG. 25

FOR SALE—A FINE LOT ON OZONE ST., Ocean Park, 30 feet front on clean side of street; need the money. FRANK J. SCHMITZ, Owner, 120 W. Second st. 27

FOR SALE — CHOICE LOT AT HERMOSA Beach, will accept any reasonable offer. E. F. FLORCKEN, 128-130 S. Spring st.

OCEAN PARK.

FOR SALE— One of the best-built 6-room houses on the beach; corner lot; located on Dwight ave.; price for short time, only $1100.

5-room modern furnished cottage, lot 60x104, located on Ocean Front, between Navy and Ozone; snap.

Business location on the front, No. 97, opposite of new Casino; $3500; this is worth investigating.

Many other good investments we can give you. Don't fail to see our list. M. E. MASNER, 107 Ocean Front, 'Phone Main 106. Ocean Park. 1

FOR SALE—A FINE LOT ON OZONE ST., Ocean Park, 30 feet front on clean side of street; need the money. FRANK J. SCHMITZ, Owner. 25

FOR SALE— Miscellaneous.

FOR SALE—SPECIAL SALE OF WALL paper for 30 days to make room for more stock coming. Fine, embossed gilts cut from 25c to 12½c; 20c papers cut to 7½c; good papers at 5c and 3½c. Paperhanging, tinting and painting done on a close margin. GOODWIN BROS., 623 S. Spring. 'Phones Joseph 4461, Home 2745.

FOR SALE—BEAUTIFUL UPRIGHT PIANO, used only 3 months, colonial mahogany finish, continuous dust-proof hinges, 3 pedals, genuine ivory keys; 3 strings to each tone; elegant silk scarf and stool to match; price only $195. Can arrange to accept small monthly payments. 514 S. HILL ST.

FOR SALE—ELATERITE ROOFING costs less than shingles; never needs painting; used instead of pitch and gravel, metal tile or slate, the best for roof gardens or warehouse floors; sold on merit and guaranteed. ELATERITE ROOFING CO., 426 Byrne Bldg., cor. Third.

FOR SALE—LOT LARGE SASH, GLASS partition, office railing, store doors and complete line new doors, sash, screens and glass. We do glazing. If you get our prices you will be a permanent customer. CALIFORNIA WRECKING CO., 739 San Fernando. 25

FOR SALE — TELEPHONE YOUR WANT ads. Ring up Press One any time of day or night, and The Times will give prompt and careful attention. Rate 1 cent a word each insertion. Minimum charge, 25 cents.

FOR SALE—ST. LOUIS TICKETS; GENTLEMAN; size medium, height tall, hair dark, eyes light; lady, size medium, height medium, hair dark, eyes light. Address W, box 84, TIMES OFFICE. 25

FOR SALE — A. G. GARDNER PIANO House, Limited, handle the best makes of pianos, and are headquarters for low prices. 118 WINSTON ST. 'Phone Brown 1225, and the Home 'phone 3195.

FOR SALE—10,000 ORANGE PROPS, 1 INCH by 1½ inches, from 6 to 10 feet long; new, tarred on one end, and in good condition; sawed from clear lumber. D. M. FARGO, San Gabriel, Cal.

FOR SALE—LADY SACRIFICE HER MAGnificent $600 standard upright piano, almost new; greatest bargain in Los Angeles; leaving city. No. 801, corner EIGHTH and BROADWAY. 30

FOR SALE—PARTIES GOING EAST HAVE several suits in good condition for sale cheap; one full-dress suit, 2 cutaways and several sack suits. THE L. A. VALET, 717 South Broadway.

FOR SALE—CHEAP, TICKET TO 'FRISCO and return, by Los Angeles to Newton, Kan.; female, eyes light, hair light, size medium. 224 S. HILL, room 2. 25

FOR SALE — MILLINERY, CONSISTING of trimmed and untrimmed hats, outing hats, B. bonnets, ribbons, etc., to close at cost. Call 622½ ALPINE ST. 27

FOR SALE — SAFES, ALL KINDS AND sizes; prices are right; very reasonable; one second-hand safe, cheap. J. A. STOUTT, 227 W. First st. Green 1369. 2

FOR SALE—2 GENTLEMEN'S DARK, MEdium, and one ½ size girl's ticket to Denver, Colo. Address 2718 KENWOOD AVE., between 27th and 29th. 1

FOR SALE—BAKERY OR MILK WAGON, nearly new; also 6 rubber tired runabouts and light double harness, cheap. 307 EAST FIRST ST. 25

FOR SALE—OR EXCHANGE. 3 SETS SINgle harness; one combination 2-seated buggy; 6 new bicycles, SHIPLEY, Central ave. and 45th st. 25

FOR SALE — NEW AND SECOND-HAND machinery bought and sold and rented. SOUTHERN WRECKING CO., 261 N. Los Angeles st.

FOR SALE—NEW YORK TICKET, MALE, size medium, eyes dark; will exchange for good watch. Address X, box 10, TIMES OFFICE. 27

FOR SALE—CHICAGO TICKET, SANTA FE, male; dark hair, light eyes, short. Address till September 28, CHICAGO V, box 10, Times Office. 26

FOR SALE—GASOLINE ENGINE MOUNTed on iron trucks; cheap at $300. Inquire GRANT & BACH, box 198, Santa Paula, Cal. 1

FOR SALE—$20 BUYS FIRST-CLASS TICKet to Chicago; male, size medium, height medium. Address X, box 11, TIMES OFFICE. 25

FOR SALE — FURNITURE OF 9-ROOM house; furniture all new and rooms all full; must sell this week. 953 S. FIGUEROA ST. 27

FOR SALE — FINE UPRIGHT PIANO, standard make; will sell at a sacrifice; very little used. Call after 5 p.m. 1317 RICH ST. 25

FOR SALE—LADY'S TICKET TO PHILAdelphia, via Portland and Chicago; medium in all. Address L., box 353, LONG BEACH. 26

FOR SALE—CHEAP, SHOWCASES, COUNters, shelving, doors and windows. We buy and sell. Ring up James 131. 316 E. Fourth.

FOR SALE—A FEW FINE SECOND-HAND vehicles at bargain prices. PARROTT CARRIAGE MFG. CO., 10th and Main sts.

FOR SALE — CUT RATES ON SPRING wagons, buggies, etc. CARRIAGE WRECKING CO., S.E. cor. Seventh and L. A. sts.

FOR SALE—A 9-FOOT OCTAGON-SHAPED plate-glass showcase and counter. MARSHUTZ OPTICAL CO., 133 S. Spring st. 25

FOR SALE — TRANSFER AND EXPRESS outfit, cheap if taken at once; good chance for right party. 542 S. FIGUEROA ST. 26

FOR SALE—LADY'S FIRST-CLASS TICKET to St. Louis, Mo.; medium, red or sandy hair, dark eyes. 515½ S. MAIN ST. 28

FOR SALE — LADY'S TICKET TO NEbraska; light hair, short and slim. Address W, box 83, TIMES OFFICE. 26

FOR SALE—FIRE-PROOF SAFE. 163 CENTRAL AVE., near Second st. 30

FOR SALE— Miscellaneous.

FOR SALE — 1 GENT'S TICKET; ALSO half ticket, male, to Kansas City. Address W, box 89, TIMES OFFICE. 27

FOR SALE — NEW AND SECOND-HAND machinery, pipe, bought, sold, rented, exchanged. 247 S. L. A. ST.

FOR SALE—LADY'S TICKET TO CHIcago; give description of yourself to MRS. HARRIS, Long Beach. 26

FOR SALE—CHEAP, FUEL APRICOT PIT shells, $2.50 ton, delivered. Address 809 E. 22D. 'Phone Pico 8672. 29

FOR SALE — FURNITURE IN SIX-ROOM house, close in, cheap rent. Address W, box 60, TIMES OFFICE. 27

FOR SALE—ONE FINE GENUINE RUBber-mounted harness and one good cart. Call 900 W. 28TH ST. 28

FOR SALE—EXCELLENT STEAM ENGINE; will be sold cheap if taken immediately. TEL. EAST 275. 25

FOR SALE—MALE FIRST-CLASS TICKET to St. Paul, Minn. Address 223 SO. MAIN ST. Room 22.

FOR SALE—4-FOOT SHOWCASE, 120-PIECE dinner set, 5-piece walnut parlor set, cheap. 553 S. OLIVE.

FOR SALE—GAS RANGE, BAMBOO BOOK shelf, kitchen cupboard and hat rack. Call 415 W. 31ST. 25

FOR SALE — 12-FOOT COUNTER, 6-FOOT showcase, upright case (sliding doors.) 535 BROADWAY. 25

FOR SALE—CHEAP; SHOW CASES, WALL cases, counters, tables, stools. 329 S. SPRING ST.

FOR SALE—TICKET TO KANSAS CITY, male, medium. Address W, box 90, TIMES OFFICE. 25

FOR SALE—INVALID CHAIR IN PERfect condition. Address W, box 51, TIMES OFFICE. 25

FOR SALE — 1 RUEGER'S CITY MAP, $1; also office desk, cheap. 219½ TEMPLE ST. 25

FOR SALE—300 LOADS OF OLD MANURE at 1735 HOBART BLVD. 27

FOR SALE—BARGAIN IN A SODA WATER fountain. 423 N. MAIN.

FOR SALE—CHEAP; BAKER'S SAND oven. 1824 S. MAIN. 29

FOR SALE—A LADY'S AND GENT'S TANdem. 458 S. SPRING. 26

FOR SALE—A1 BICYCLE TIRES PUT ON, $2.50. 458 S. SPRING. 26

FOR SALE— FURNITURE.

FOR SALE—NEW AND ELEGANT FURNIture of new south flat, six rooms, good southwest location; furniture cost over $800; can be had at reasonable sacrifice; flat rents for $30. Address W, box 76, TIMES OFFICE.

FOR SALE — FURNITURE OF 10-ROOM house; also lease of place; house newly painted and papered; fine yard, front and back; also barn; bargain; 936 S. HILL ST.

FOR SALE—FURNITURE OF 9 ROOMS, all complete; rent low; excellent location; large rooms; large closets; cash will talk. Call on Owner, 855 S. FLOWER. 25

FOR SALE—FINE OLD-FASHIONED OAK and brass chiffonier, cheap. EVANS, room 3, 316 S. Broadway.

FOR SALE — AT 811½ W. 10TH ST., 14 well-furnished rooms, reasonable rent, water included, lease. 27

FOR SALE—FURNITURE OF 5-ROOM COTtage, Eighth st., rent $15. Apply 755 HILL ST. 26

FOR SALE — FURNITURE OF 6-ROOM flat; everything new. Call at 811 W. 10TH ST. 1

FOR SALE—COOK STOVE, TABLE AND chairs, and writing desk. 129 E. AVENUE 39. 25

FOR SALE—JEWEL GAS RANGE, FOLDING beds, rugs and other furniture. 553 S. OLIVE.

FOR EXCHANGE— Real Estate.

FOR EXCHANGE— A beautiful full-sized lot on Linwood ave. with $700 incumbrance, for good cottage.

Elegant 8-room modern home, finely located in Westlake district, for orange or walnut ranch near church and school.

2060 acres clear virgin Minnesota land for good clear orange orchard.

480 acres North Dakota wild land, for good orange orchard.

A 10-acre walnut grove at Rivera with family fruits, plenty water, 6-room house, for Los Angeles home.

M. W. ATWOOD, 612 Grant Bldg. Home 'Phone 1714. 25

FOR EXCHANGE—OR FOR SALE; A FINE 28-acre walnut grove and fruit ranch, in Fullerton district; all except 10 acres in trees; income 1904, confidently expect $4100 gross; it costs about $15 per acre to care for land by contract, so you can figure yourself; other interests require my time and money, so I now offer a chance you ought to grasp if you have your interests at heart; I would trade for city income to value of $15,000; several houses, lots or part cash entertained. Apply to Owner, W. C. EYMANN, Anaheim, Cal.

FOR EXCHANGE—IMPROVED, INCOME LOS ANGELES PROPERTY, $10,000 TO $20,000; CLEAR FOR CLEAR INCOME PROPERTY IN BOSTON OR CINCINNATI. F. M. SIMPSON & CO., 543-544 BRADBURY BLDG. TEL. 2069.

FOR EXCHANGE— Fine lot in Buffalo, N. Y., in exchange for Los Angeles residence property or vacant lot.

Good building lots in exchange for good modern cottage, must be near car line. ROBERTS LAND CO., Mines and Assaying, 315 W. Fourth st. 25

FOR EXCHANGE—WANTED, GOOD SIX-room house and lot; have $500 cash and five lots to offer in exchange. Also want 5-room house and lot; have small amount cash, balance $30 per month. MORGAN REALTY CO., 218 S. Broadway, rooms 433 and 434. 26

FOR EXCHANGE—OR SALE—SEE WHAT W. C. EYMANN says under "Exchange;" he offers a fine, high-class income-bearing orchard home near Fullerton; read it; never was there a better offer made.

FOR EXCHANGE—MODERN 10-ROOM RESidence in Chicago, first-class neighborhood; valued at $8500; want first-class residence in Los Angeles or Pasadena. ALFRED E. WALTERS, 202 Tajo Bldg. 30

FOR EXCHANGE—NEW AND MODERN 6-room house, fine location, for lots in Victor Hall tract; also 9-room, 2-story house for good property in Portland, Or. DOLLEY & DODGE, University Station. 26

FOR EXCHANGE—MODERN HOUSE WITH 9 large rooms, lot 100x150 feet; big barn in choice locality; want ranch near city or good orange grove. LINDEN LAND CO., 220 Byrne Bldg. 26

FOR EXCHANGE—I HAVE A LARGE LIST of desirable ranches that can be advantageously exchanged for city property. Member L. A. Realty Board. C. W. CONWAY, 304-5 Bradbury Bldg.

FOR EXCHANGE—I MAKE A SPECIALTY of exchanging California real estate for eastern. Member L. A. Realty Board. C. W. CONWAY, 304-5 Bradbury Bldg.

FOR EXCHANGE—FOR CLEAR RANCH, near-by, or lots in city, two new 9-room houses, $4000 each; mortgage $3600 and $2800; also $3500 house. WM. N. HOLWAY, 220 Grant Bldg. 25

FOR EXCHANGE—5 ACRES OF LAND 4 miles frm San Bernardino for an equity in a 5 or 6-room cottage in Los Angeles. Call at 408 JOHNSON BLDG., corner Fourth and Broadway. 27

FOR EXCHANGE — $20,000; CLEAR CITY business property, netting $1900; secured lease; want $6000 cash, balance acceptable city or other property. Owner, BOX 174, Station C. 26

FOR EXCHANGE — 7-ROOM MODERN house, reception hall and bath, in Colorado Springs, on car line, for Los Angeles property. Address L. HOFMAN, Revere, Pasadena.

FOR EXCHANGE—RESIDENCE NEAR ADams and Figueroa; 8 rooms, choice shrubbery and locality; want alfalfa land, rare opportunity. R. D. LIST, 313 Tajo Bldg.

FOR EXCHANGE—BEST FRUIT LANDS, full water right, for city property; catalogue furnished. SHEPHERD-TEAGUE CO., 305 W. Fourth.

FOR EXCHANGE—PETERS & WEBSTER, 216-17 Laughlin Bldg., will sell or exchange your property; large list to select from.

FOR EXCHANGE—BEN WHITE WILL EXchange your property, offices 307 and 308 BRYSON BLOCK, Second and Spring.

FOR EXCHANGE—IOWA PROPERTY TO trade for California residence or ranch. HARTLEY, 442 S. Broadway.

BUSINESS CHANCES— Miscellaneous.

FOR SALE—TO THE HIGHEST CASH PURchaser, a $15,000 stock of general merchandise in first-class town in Los Angeles county, to be sold at 10 a.m. on September 30. For particulars, see WHOLESALERS' BOARD OF TRADE, 223 Bullard Bldg., city. 29

FOR SALE—WELL-ESTABLISHED GROcery business, good family trade, A1 location on S. Main st., with horse and wagon, for $1100; or will invoice; a snap. See us today. M. KALISHER & CO., 240 Byrne Bldg. 25

BUSINESS CHANCES— Miscellaneous.

GENERAL MERCHANDISE BUSINESS LOcated in center rich dairy and fruit country; farmers are prosperous; no competition; extraordinary opportunity for active man.

Hardware business located in thriving beach town; other interests compel owner to sell; sales $4000 per month; this is well worth investigating; price only $10,000, or will invoice stock.

Restaurant business clearing $900 per month; feeding over 800 day; down town; central location; low rent; price $12,000; unusually attractive.

25 WHIPPLE, 400 Frost Bldg.

FOR SALE— Old-established butcher business, including horse and delivery wagon; income $40 per day; rent $20; must sell; $400.

One of the best laundry routes in the city, including horse and wagon, $350; will sell without horse for $175.

Confectionery store, manufacturing own goods; horse, wagon and machinery, $2000; net profit $250 per month.

RIEGER & CO., 540 and 541 Bradbury Bldg. 'Phones Main 975, Home 2420. 25

FOR SALE—$3000; OR EXCHANGE FOR city or country property; a fine livery and transfer business; 17 head of good livery horses, 14 good steel and rubber-tired runabouts, surreys, 3-seater and a nice, newly-painted six-in-hand tallyho; the business is and has been paying $45 per day for the past year; 30 head of good-paying boarders; a long lease and a good reason for selling out. Address W, box 72, TIMES OFFICE. 27

REAL ESTATE ADVERTISERS AND OTHers: Hereafter all real estate and other classified "Want" advertisements for Sunday insertion must be in The Times office not later than 11 o'clock Saturday nights in order to be properly classified. All small advertisements received after this hour will be printed under a special heading of "Too Late to Classify." Special request is made of those telephoning "liners" to do so before 10 p.m. each night.

FOR SALE—ESTABLISHED REAL ESTATE BUSINESS, THOROUGHLY EQUIPPED IN EVERY WAY; ATLAS, MAPS, CHARTS, ETC.; EXCELLENT LOCATION EXTENSIVE PROPERTY LISTS; OWNER MUST LEAVE THE CITY AT ONCE AND WILL SELL AT A BARGAIN. ADDRESS M, BOX 57, TIMES OFFICE.

FOR SALE—ONE OF THE FINEST MEAT markets in Southern California; all solid oak fixtures, refrigerator and office, in thriving Hollywood; doing good business; cheap if taken before Monday; sickness reason for selling. Inquire 27 N. HIGHLAND AVE., Hollywood. 27

ELEGANTLY EQUIPPED BARBER SHOP on ground floor; one of the finest on the Pacific Coast; location most desirable; palatial baths; everything up to date. This proposition clears big money and will bear most searching investigation. For full particulars address P. O. BOX 55, Oakland, Cal. 29

THE DAVIS AUTOMATIC WASHER WILL neither wear nor tear; will wash from a $5 bill up to a bed quilt; on exhibition to the wholesale and retail trade. For circulars and prices, call on or write J. L. DAVIS, patentee, 318 N. Cornwell st. 25

AUTOMATIC CAR COUPLER FRANCHISE—Will sell or trade patent at figures to suit you; this is your opportunity to make a fortune in a stock company. Write or call on M. C. PRIDDY, 114 W. First st. 25

WANTED — YOUNG MAN WITH $500 TO take my situation in factory; am going East; $65 per month to start; chance to advance; easy work; give telephone number. Address W, box 100, TIMES OFFICE. 27

FOR SALE—GROCERY, ON ACCOUNT OF sickness must sell. Snap for some one; new, stock good stand, shed and lot to add; coal and feed; rent $11.50 month. I. P. LOBBERTY, 1798 W. 12th st. 26

$3800 WILL BUY A WELL-ESTABLISHED tourist and business man's hotel, doing good business; if you are looking for an opening, do not fail to investigate. Address 26 S. SECOND ST., San Jose, Cal. 3

$3000—PARTY HAVING THIS AMOUNT can invest same in unquestionable security at 170 per cent. monthly; fullest investigation accorded. For particulars address V, box 39, TIMES OFFICE. 25

FOR SALE—BUSINESS BLOCK, GROCERY stock, cottage, barn, 4 horses, 3 delivery wagons, 1 buggy, corner lot, all for $8000; daily income $135. BACHMAN & STEWART, 438 Douglas Blk. 30

GRAND OPPORTUNITY FOR A YOUNG man or lady who can invest a small amount in a nice, clean, legitimate business; references exchanged. Address S, box 30, TIMES OFFICE. 25

FOR SALE—GOOD RESTAURANT PROPOSItion at Catalina for right parties; little capital required. Apply before noon Friday at office ARCADE HOTEL, Fifth st., near Central. 25

WANTED—EXPERIENCED HOTEL MAN with $15,000 or more to take ½ interest or all of $40,000 first-class hotel near Los Angeles; snap. Address V, box 79, TIMES OFFICE.

DRUG STORE FOR SALE—$7500; CHOICE location; good trade; owners going out of drug business; must sell at once if at all. Address BOX 969, or STATION C, Box 179.

FOR SALE—CHEAP; A RESTAURANT, furnished complete in first-class condition with license; located in business district. Apply LOS ANGELES BREWING CO.

FOR SALE—CASH GROCERY ON ACCOUNT of sickness; good stand and cheap rent; will sell at invoice, about $700; no agents. Address W, box 87, TIMES OFFICE. 27

PARTIES HAVING A LITTLE MONEY TO invest in great and rapid money maker; something new and safe; no gamble. Address V, box 39, TIMES OFFICE. 25

FOR SALE—EMPLOYMENT OFFICE, WELL established, low price, a snap; good reasons for selling; must be sold at once. Address W, box 47, TIMES OFFICE. 26

WILL TRADE A BUSINESS CLEARING $100 a month for payment on business property at San Pedro or Los Angeles. THOMAS KIMBERLEY, 120 W. Fifth. 27

FOR SALE—DELICACIES AND GROCERY on one of the best streets in the city, (corner;) sales $20 to $35 per day. Address V, box 88, TIMES OFFICE. 25

FOR SALE—GROCERY STORE, NEAR LOS Angeles; good business; good reason for selling; small stock. Address V, box 55, TIMES OFFICE. 27

FOR SALE—GROCERY; A DESIRABLE LOcation; no competition; near good business; owner has other business. Call at 1522 W. 10TH ST. 30

IF YOU HAVE $1000 OR $100,000 TO INVEST, you can double it in two years. Call on or address 615 LEBANON, close to Sixth and Figueroa. 25

FOR SALE—CIGAR AND CONFECTIONERY store; old established trade; must be sold; owner going East. 53 S. FAIR OAKS, Pasadena. 27

FOR SALE—HOLLYWOOD PLANING MILL doing good business; good reason for selling. SMITH & WILSON, Owners, 119 S. Broadway. 27

FRUIT, CIGARS AND LIGHT GROCERY store; living-rooms; rent $16; bargain; $400. 25 I. D. BARNARD, 116 S. Broadway.

SPLENDID OLD LAUNDRY ROUTE; NO better in this city; owner retiring; $500. 25 I. D. BARNARD, 116 S. Broadway.

MISFIT CLOTHING PARLORS AND FURnishing goods; central; close in; $1500. 25 I. D. BARNARD, 116 S. Broadway.

BREAD ROUTE, HORSE, WAGON AND harness; pays $20 week, and increasing; $350. 25 I. D. BARNARD, 116 S. Broadway.

WANTED—LADY TO INVEST IN BUSINESS that will make big money; no chance of loss. Address V, box 30, TIMES OFFICE. 27

FOR SALE—RESTAURANT, DOING GOOD business and paying big money; two years' lease. COOPER & HALL, 213 S. Broadway.

FOR SALE—STATIONERY, NOVELTY AND book store with soda fountain; good location, with lease. 429 W. SEVENTH ST. 25

WANTED — CASHIER FOR A COUNTRY bank; must have $10,000. Address room 21, HOTEL ANGELUS, Los Angeles.

FOR SALE—FIRST-CLASS CITY ROUTE ON Los Angeles Times. Inquire 621 CORNWELL ST., Brooklyn Heights. 25

WILL SELL AT INVENTORY, GOOD-PAYing bicycle business, close in. Address X, box 11, TIMES OFFICE. 27

FOR SALE—EXPRESS BUSINESS, HORSE and wagon; clearing over $1 per day. Call at 1012 E. 14TH ST. 27

FOR SALE—GROCERY STORE WITH LIVing rooms and lot at a bargain. 1662 CORDOVA ST. 27

FOR SALE — SMALL RETAIL BREAD route, paying $15 week; $35. Call Sunday, 514 CROCKER. 25

IF YOU HAVE A BUSINESS TO SELL SEE LILLIS, 640 S. Broadway. Home 'Phone 7083. 25

FOR RENT—BARBER SHOP, COMPLETEly furnished. Inquire 307 W. SEVENTH. 26

I. D. BARNARD, 116 S. BROADWAY, WILL sell out your business for cash. 25

SWAPS— All Sorts, Big and Little.

FOR EXCHANGE—EQUITY IN TWO GOOD outside lots, a corner, for good piano; give description and price. Address W, box 40, TIMES OFFICE. 27

FOR EXCHANGE — DIAMONDS; $1500 worth of rare diamonds to trade for house and lot or good vacant lots. Address V, box 1, TIMES OFFICE. 25

FOR EXCHANGE—$1500 WORTH OF RARE diamonds as first payment on 8 or 9-room furnished house. Address V, box 20, TIMES OFFICE. 25

FOR EXCHANGE—VACANT CITY LOTS, clear, to exchange for diamonds, gold watches. Address X, box 8, TIMES OFFICE. 28

MONEY TO LOAN—

THE STAR LOAN COMPANY— 301 COPP BLDG., 218 S. BROADWAY. The private bank of the salaried employee. Loans money without security to those permanently employed.

Amount	Monthly.	Semi-monthly.	Weekly.
$100—Repay to us	$26.65	$13.35	$6.65
50—Repay to us	13.35	6.65	3.35
25—Repay to us	6.65	3.35	1.65
10—Repay to us	2.65	1.35	.65

$850,000 TO LOAN— 4½ TO 5 PER CENT. R. G. LUNT, AGENT THE GERMAN SAVINGS AND LOAN SOCIETY, SAN FRANCISCO, 140 S. BROADWAY, HELLMAN BLOCK.

CASH CONFIDENTIALLY LOANED SALaried persons on note without security or knowledge of employer; no indorsers, reasonable rates; easy payments. Hours, 11 a.m. to 1 p.m., and 2 to 5 p.m.; evenings, 7 to 8 p.m. COMMERCIAL LOAN CO., 504 Frost Block.

MONEY TO LOAN— Small or large amounts. Real estate. Mortgages bought and sold. City and county warrants. JOHN B. BUSHNELL & CO., 306-307 Bradbury Block.

AMERICAN LOAN CO., 217 W. FIRST ST., lends any amount of money on diamonds, watches, jewelry, pianos, safes, chattels, etc.; honorable treatment, reasonable rates of interest; strictly confidential. Tickets issued, burglar-proof safes; bank references.

MONEY IS EASY IF YOU INVEST HERE—Why not buy Magdalina Mining stock that will pay 400 to 500 per cent. instead of loaning money at 7 and 8 per cent.? Stock now selling 5c share; watch it go to $1. Send for prospectus. 343 S. SPRING ST.

MONEY LOANED ON DIAMONDS, WATCHes, jewelry, all kinds of personal property; we loan you more money, less interest, hold your goods longer than any one; no commission, appraisers or middlemen, or bill of sale; tickets issued. LEE BROS., 402 S. Main st.

HIGHEST CASH PRICE PAID FOR OLD gold, jewelry, watches, diamonds, etc.; money loaned on same or any good collateral. WM. T. SMITH, Manager, 347 S. Broadway, room 2, opposite City Hall. 'Phone Main 1922. Home 6706.

WANT MONEY? WE LOAN IT TO EMployees on easy payment plan; (60c and up per week, or $2.40 and up per month.) Also loan on pianos, furniture, etc., on same terms. PEOPLE'S LOAN CO., Wilson Bldg.

LOANS TO SALARIED PEOPLE HOLDING PERMANENT POSITIONS, WITHOUT SECURITY; EASY PAYMENTS; NO PUBLICITY. TRADERS' EXCHANGE, ROOM 221, BRYSON BLOCK. TEL. RED 1085.

MONEY TO LOAN SALARIED PEOPLE, REtail merchants, teamsters, boarding-houses, without security; easy payments; largest business in fifty principal cities. TOLMAN, 422 Bullard Bldg.

MONEY LOANED ON ALL KINDS OF COLlateral security, diamonds, watches, pianos, furniture, etc., at low rates; no delay. SYNDICATE LOAN CO., 133½ S. Spring. Tel. James 211.

LOANS ON SALARIES, WITHOUT INdorser; low interest; payment $1 a month; private party. MOREY, 521 Stimson Blk., cor. Third and Spring; 9 a.m., 5 p.m. 'Phone 6718.

R. W. POINDEXTER, 309 WILCOX BLOCK, loans in any amount on city or country property, or other first-class security. Installment and building loans made.

MONEY AT 4½ TO 8 PER CENT. NET, ACcording to size and character of the loan. EDWARD D. SILENT & CO., 216 W. Second.

MONEY LOANED SALARIED PEOPLE ON their notes without indorser; 9 a.m. to 5 p.m.; evenings, 7 to 8. TOUSLEY, 212 Trust Bldg.

TO LOAN—$10 TO $25,000, PRIVATE MONEY; diamonds, chattels or realty; confidential. DAVISON & LONGE, 244-246 Wilcox Bldg.

MONEY LOANED WITHOUT SECURITY. (Private.) WATSON & CO., suite 322, Trust Bldg. Phones—Main 1415, Home 2790.

MONEY TO LOAN—$1000 TO $5000 ON LOS Angeles city property, 6½ per cent. ALLISON BARLOW, 257 S. Broadway, room 126.

MONEY—FROM 5 TO 7 PER CENT., ACcording to size of loan and security. ISAAC SPRINGER & CO., 219 Grant Bldg.

J. B. POLLOCK—SALARIED LOANS— E. L. WHITTINGTON, MGR., 418 Mason Operahouse Block.

$4000, $2000, $1000 TO LOAN ON CITY PROPerty at lowest rates. CHARLES W. ALLEN, 147 S. Broadway, rooms 123 and 124.

MONEY LOANED ON CHATTELS, COLlateral and jewelry; small loans a specialty. REID, 204½ S. Broadway, room 11.

MONEY TO LOAN ON GOOD CITY OR country real estate; low rates. W. H. GRIFFIN, room 135, 142 S. Broadway.

$50,000 TO LOAN ON CITY PROPERTY. Low rates. WATSON & CO., 322 Trust Bldg. 'Phones—Main 1415; Home 2790.

MONEY TO LOAN ON CITY AND COUNTRY real estate at lowest rates. ROBERT MARSH & CO., 338 Douglas Bldg.

TO LOAN—MONEY AT LOWEST RATES ON real estate or chattel mortgages. ROSS & SMITH, 325 W. Fourth st.

MONEY TO LOAN ON CITY OR COUNTRY real estate. THOMAS S. WADSWORTH, 319 and 320 Douglas Bldg.

TO LOAN—5 TO 6 PER CENT. MONEY. BRADSHAW BROS., 202 Bradbury Bldg.

REAL ESTATE LOANS, 6 PER CENT. EDWARD C. CRIBB, 219 S. Broadway.

TO LOAN—MONEY AT LOW RATES. ROSS & SMITH, 325 W. Fourth st.

MONEY WANTED—

WANTED—MONEY— $1600 for 3 years, first mortgage, 7 per cent. net interest; payable quarterly on a modern 6-room house and lot, valued at $3000.

$1800 for 3 years, first mortgage, house and lot, valued at $3500.

$3000 for 2 years, first mortgage, 7 per cent. net interest payable quarterly; property valued at $8000.

$2700 for 3 years on house and fine corner lot, good location, first mortgage, 7 per cent. net.

All are good loans, with gilt-edge security. A. T. JERGINS & CO., 508 S. Broadway. Home 3231. Sunset Peter 3231. 25

WANTED—MONEY; I WOULD LIKE TO see parties who have money to loan on good security; I handle all kinds of loans and investments. C. WEESNER, 408-9 O. T. Johnson Bldg., Fourth and Broadway. 30

WANTED — $2450 ON FIRST MORTGAGE; property worth fully $3500; payable monthly at 8 per cent., or term at 7 per cent.; commission 2 per cent.; located southwest. Address V, box 51, TIMES OFFICE. 25

WANTED—$60,000 ON THE BEST RANCH IN Southern California; close to this city; valued at $183,000. BRYANT, 317 Stowell Blk., 226 S. Spring st. 1

WANTED—LOAN $3000 ON REAL ESTATE and fine business; good interest and commission. Address O, box 30, TIMES OFFICE. 27

WANTED — $1000, $2000, $3000, $24,000, $30,000; first mortgage on high-class city income property. WIESENDANGER, 228 Laughlin Blk. 30

WANTED—$5000 TO $20,000 ON FIRST-CLASS mortgages, high-class improved city income property. WIESENDANGER, 228 Laughlin Blk. 30

WANTED — $3500 LOAN; INSIDE IMproved property. Brokers or party with money leave address 206 FROST BLDG. 26

WANTED—LOAN OF $2200 ON FIRST-class real estate security. HEMPHILL-KERR, 506 S. Broadway. 25

WANTED—MONEY; $2800 ON NEW 9-ROOM house, southwest; worth $5500. WM. N. HOLWAY, 220 Grant Bldg. 25

WANTED—$2500, 3 YEARS, ON FIVE COTtages, worth $7500. BARSCHIG, 305 Copp Bldg. 27

WANTED—$1000 TO $10,000 FOR BUILDING. ROBERTS LAND CO., 315 W. FOURTH.

STOCKS AND BONDS— And Mortgages.

WE BUY AND SELL ALL HIGH-GRADE stocks, bonds and mortgages. Carefully selected securities for investors always on hand. Write or call for quotations. WM. R. STAATS CO., PASADENA, CAL.

WALLACE BROS., CONSERVATIVE LIFE Bldg; first-class 5 and 6 per cent. bonds for sale. WALLACE BROS., 327 W. Third st. 'Phone 1356.

THINGS ON WHEELS— All Sorts.

AUTOMOBILES.

FOR SALE—LATEST MODEL ST. LOUIS, perfect condition; G. & J. tires; $850 cash. Call CHURCH AUTO REPOSITORY, 438 S. MAIN. 28

BICYCLES.

BUGGIES, PHAETONS, RUNABOUTS.

FOR SALE—THE BEST NEW BUGGY OR surrey in Los Angeles for the money; will store and sell your second-hand buggies or spring wagons on commission; bring them and leave them with me; have the finest camping wagon in the city for sale cheap. J. R. ARCHER, 714 Broadway. 27

FOR SALE—NEW AUTOMOBILE OF WHITE make at a bargain price. 307 LAUGHLIN BLDG. 25

THINGS ON WHEELS— All Sorts.

WAGONS AND CARTS.

FOR SALE—OR TRADE; IF YOU WANT A spring wagon of any kind, come and get prices on the 20 that I am going to sell in a few days at some price. C. A. ISBELL, 625 S. Eastlake ave. 29

FOR SALE—FARM WAGON WITH HAY rack, set double harness. 1410 N. MAIN ST. 27

FOR SALE—ONE GOOD CAMPING WAGon. Inquire 249 S. LOS ANGELES ST. 25

LIVE STOCK FOR SALE— Horses, Cattle, Mules, Etc.

FOR SALE—CLOSING OUT SALE. MR. J. C. WILHOIT, LONG BEACH, WILL SELL AT PUBLIC AUCTION, MONDAY, SEPTEMBER 28, 1903, AT 10:30 A.M., CORNER OF FOURTH ST. AND AMERICAN AVE., LONG BEACH, CAL., THE FOLLOWING LIST OF PROPERTY: 4 HEAD OF HIGHLY-BRED TROTTING AND PACING HORSES, SIRED BY NEERNUT, 2:12¾, ETC.; 20 HEAD OF WORK HORSES, 2 JERSEY COWS, 3 JERSEY HEIFERS, 2 FARM WAGONS, 2 BUGGIES, 3 SETS OF HARNESS, 1 SULKY PLOW, AND LOT OF FARMING IMPLEMENTS, ETC. SEE SUNDAY TIMES FOR DESCRIPTION OF TROTTING AND DRIVING STOCK. ED. R. SMITH, AUCTIONEER. 25

FOR SALE—OREGON HORSES AT PUBLIC AUCTION; LARGE, BIG-BONED, YOUNG AND SOUND; WEIGHT FROM 1100 LBS. TO 1300 LBS., SATURDAY, SEPTEMBER 26, 1903, AT 10:30 A.M., LOS ANGELES STOCK YARDS, 400 RAMIREZ ST., CONSIGNED BY J. F. MAHON, HARNEY VALLEY, OR. BUY THEM AT YOUR OWN PRICE. NO LIMIT OR RESERVE. J. F. MAHON, OWNER. ED. R. SMITH, AUCTIONEER. ALSO THREE PAIRS OF SMALL MULES, WELL BROKE AND GENTLE, AND SEVERAL GENTLE, WELL-BROKE SINGLE AND DOUBLE DRIVING AND WORK HORSES. 25

FOR SALE— GRAND ANNUAL AUCTION SALE ON MONDAY, SEPT 28, 1903, AT 11 O'CLOCK A.M., AT 355 ALISO ST., LOS ANGELES, CAL.

We will sell 100 head of Circle Bar horses and mares, broken and unbroken, from 4 to 6 years old, weight from 1200 to 1400 pounds; also 50 head of mules from 4 to 7 years old, weight from 1000 to 1400 pounds.

The above stock are well known all over the State to be heavy bone and easily handled and have proved satisfactory and will be sold to the highest bidder for cash, without reserve.

BRICKER & COATS, Owners. SAM WATKINS, Auctioneer. 25

FOR SALE—ONE DOUBLE TEAM, HARness and covered express wagon; one single express wagon and harness; one soliciting horse, harness and buggy; the above for sale by the owner who is retiring from the commission business. Inquire at the PONY STABLES, Requena st. 26

FOR SALE—4 PAIR OF SOUND, YOUNG, gentle horses, weight 1400 pounds each; pair bay mares, weight 1150 each; 2 fast road horses; several other all-purpose horses, all first-class stock. See W. R. MURPHY, 743 S. Los Angeles st. 25

FOR SALE — SWELL TEAM OF HAMILtonian horses, 5 years old; with bike buggy and harness, pole, shafts; thoroughly city broke; will consider Los Angeles realty; am going North. Address W, box 82, TIMES OFFICE. 27

FOR SALE—FINE BROWN HORSE, FINE traveler, perfectly sound, weighs about 1100 pounds; not afraid of anything; will stand with hitch weight; price $65. Call immediately. 2320 W. PICO. 25

FOR SALE — GOOD TEAM OF WORK horses, weight 2700 pounds; both perfectly sound and true to pull single or double; price $135 for team. Call 2320 W. PICO ST. 25

FOR SALE—3 CARLOADS OF FIRST-CLASS work and driving horses, just from the North; a fine lot of stock at prices lower than anybody. 942 S. LOS ANGELES ST. 30

FOR SALE — AS I HAVE NO FURTHER use for her, I will sell my brown mare, weight 1000 pounds, and fine driver and gentle. 1521 W. 20TH, or 'phone blue 4556. 25

FOR SALE—A FIRST-CLASS FAMILY mare, weighs 1000 pounds; gentle for a little girl to handle or drive; also a good 6-year-old sorrel horse. 420 W. EIGHTH. 25

FOR SALE—TWO ALL-PURPOSE HORSES, sound and gentle, weight about 1100 and 1150 pounds; these horses can be seen for a few days at 210 W. NINTH ST. 25

FOR SALE — GOOD MARE, COLT 27 months old, colt 16 months old; Long Beach P. E. car; Walton, corner Orange and Wilmington. C. DIMMER. 27

FOR SALE—GOOD MATCHED TEAM BAYS, 1200 pounds; new light farm wagon and harness; also, camping outfit, cheap, at 733 GRAND, in rear. 25

FOR SALE — FINE DOUBLE CARRIAGE, pair horses, double harness; will sell the team or break it up. Call at 1120 W. 29TH ST., afternoons. 30

FOR SALE—3 YOUNG MULES, ONE BIG work horse at CAMP, Alhambra ave., one block north East Side Park. 25

FOR SALE—FRESH WITH HEIFER CALF 5 days old, young gentle Jersey family cow, $45. 945 W. 21ST ST. 25

FOR SALE — TWO GENTLE FAMILY horses, 1100 and 1000 each; city broke. 327 S. SPRING. 27

FOR SALE—GOOD HORSE, 7 YEARS OLD, 1100 lbs. SHIPLEY, Central ave. and 45th st. 25

FOR SALE—RELIABLE FAMILY COWS, easy terms. NILES, 454 E. Washington.

FOR SALE—SHETLAND PONY, BUGGY and harness. 307 S. LOS ANGELES ST. 29

FOR SALE — A NO. 1 DURHAM-JERSEY cow. 891 E. 50TH ST. Central car. 26

FOR SALE—A FEW NICE HORSES, VERY cheap at 1735 HOBART BLV. 27

LIVE STOCK FOR SALE— Poultry, Birds, Dogs, Etc.

FOR SALE—INDIAN RUNNER DUCKS, White Leghorns and White Rocks, settings $1; 100 eggs, $5. FOSTER'S FOWLERY, Florence, Cal., one mile south of limits. 26

FOR SALE—200 THOROUGHBRED BROWN Leghorn laying hens; grand chance for man who wants to start a poultry ranch. 521 SAN PEDRO ST. 28

FOR SALE—MALTESE KITTENS, $1.50 TO $3 each. Address MRS. LESLIE F. GAY, East Los Angeles, Cal. 27

FOR SALE—SOME GOOD CHICKENS AT 2521 TEMPLE ST. 25

LIVE STOCK WANTED—

WANTED—HORSE, NOT LESS THAN 1300 lbs., and good rubber-tired surrey. Answer quick. F. N. STAPLES CO., 322 W. First st. 25

WANTED—AT ONCE, TO BUY A HORSE suitable for delivery wagon, no fancy price will be paid. BRENT, 530 S. Spring st.

LOST, FOUND, STRAYED— And Stolen.

LOST—ON THE NORTH SIDE OF TEMPLE between Broadway and Spring, lady's plain black pocketbook, containing $15 in gold and some silver. Return to MRS. WOOSLEY, 314 California st., and receive reward. 26

LOST — WEDNESDAY, BLACK RIBBON watch fob, with locket marked "E. M. N." and Nu Sigma Nu Fraternity pin. Return to ASSOCIATED PRESS OFFICE, Express Bldg. Reward. 25

LOST — WEDNESDAY NIGHT, WALLET containing lodge receipts in name of Louis Williams, and about $10 gold. Suitable reward for recovery. GEO. W. PARSONS, 107 S. Broadway. 26

LOST—BROWN WATER SPANIEL DOG; answers name Duke. Finder kindly notify owner at WILLOUGHBY HOTEL, receive reward. J. E. Manst.

LOST—PEARL SUNBURST BROOCH; DIAmond center. Return to ADA LAUGHLIN, at Normal School, or 419 S. Alvarado st., and claim reward. 25

LOST—SUNDAY, AT CHUTES, SOLID SILver lorgnette; lens scratched. Call morning, 634 SAN PEDRO ST., receive reward. 25

LOST—A GOLD LOCKET, INITIALED "P. J. McG." Reward for return to room 301, BRYSON BLDG.

LOST, FOUND, STRA… And Stolen.

LOST—FAT JERSEY COW, … and wearing halter. 671 E. 47TH … Pico 1784.

LOST—GOLD BAR CAMEO BROOC… able reward. Notify X, box 34, … FICE.

FOUND—WATCH IN EAST LOS A… Address LESLIE F. GAY, East Lo… Cal.

STRAYED—LARGE BAY HORSE … at ARCADE MILL, Sixth and C…

LOST—BAY HORSE, 10 YEARS OL… tify owner at 1011 W. 36TH ST.

RATE FOR ADS. UNDER THIS … 10c per line; minimum charge…

PHYSICIANS—

DRS. SMITH & ELLIS, SPECIAL… women, treat successfully all … ous and surgical cases of women … sanitarium with graduated nurse… tion and advice free; 10 years in … can give best reference in the city … to 4; 7 to 8; Sundays, … BROADWAY. Home Phone …

DR. EADS TREATS ALL FEMA… eases and irregularities, nervous … diseases; specific blood poison … Home comforts for patients. … st. 'Phone Home 4136. Grand …

DR. SOMERS TREATS SUCCESSF… female diseases and irregularities … ous and chronic diseases of … years' experience. Tel. John … CURRIER BLDG., 212 W. Third …

LONG AND SUCCESSFUL PRACT… perienced and competent ladies … cases guaranteed; strictly reliab… WOODS, 341 S. Hill st.

MRS. NEWLAND, MIDWIFE, … ladies during confinement; … en. 1315 W. SEVENTH ST. …

DR. REBECCA LEE DORSEY, … son Block. Women's, children's … obstetrics. Hours 1 to 4 p.m. …

PRIVATE HOME FOR WOME… confinement. DRS. W. A. & MARY … 1142 S. Flower st.

DR. UNGER, CANCER, TUMO… ure, both sexes; no knife. …

DR. W. E. PRITCHARD, … Res., THE MINNEWASKA. …

DR. TAYLOR, FEMALE SPECIA… obstetrics. 108½ W. THIRD ST.

DR. GARRISON, CANCER AN… nant diseases. 453½ S. SPRIN…

JULIAN MACRAE, INITIATE, … Flower. Home 4004.

MEDICAL. Miscellaneous.

TAKE SYRUP OF PRUNES, … atives. Better than pills. …

BATHS— Vapor, Electrical and …

THE BURT HOME CO. … have secured plenty of good … are still giving five of their … ments for $3, including steam … massage and electricity … try a membership to the … it only costs you $1, and … thing you need in case you … to MRS. L. S. BURT, general … W. First st. Lessons given … massage very reasonable.

WE AIM TO PLEASE, AND SUCCEED. TRY AND SEE. PALATIAL BATHS. 445½ S. SPRING.

PROFESSIONAL GENTLEMAN … arrived will give massage … baths at your residence by … 403, STATION C.

ELECTRO THERAPEUTIC … thorough electric and hygienic … 143 S. BROADWAY, room …

FOR A GOOD TUB OR VAPOR … massage, go to 738½ S. GRAND … 4 and 5; no signs. Tel. …

321 S. HILL, ROOM 9. VAPOR … baths, massage, for colds, … cousness; no signs. Open every …

RATE FOR ADS UNDER THIS … 10c per line; minimum charge…

DENTISTS— And Dental Rooms.

SCHIFFMAN DENTAL CO.— 107 N. Spring. Painless … crown and bridge work, … plates. Pure gold fillings … fillings, 50c up; cleaning … cars; gold crowns and bridge … partial plates, $1 up; full … evenings and Sunday forenoon.

PATENTS— And Patent Agents.

PATENTS OBTAINED IN U. S. … eign countries; trade-marks … DAY & DAY, 123-124-125 … Angeles, Cal. Tel. Home …

CHARLES S. ROGERS (LATE … ington, D. C.) Solicitor of … fringement Lawyer, 128 … Tel. John 7041. Los Angeles, Cal.

PIONEER PATENT AGENCY— … Downey Block. New … free. HAZARD & HARPHAM.

JAMES R. ROGERS, EX-EXAMINER … Patent Office. Patents. … Bldg.

DRESSMAKING—

WANTED — BY A COMPETENT … stress, sewing by the day; … specialty; terms … MISS P., 1826 S. Hope.

MODELS— And Modelmakers.

MODEL MAKING AND EXPERIMENTAL machinery. Goldman …

MACHINERY— And Mechanical Arts.

FULTON ENGINE WORKS — … and machinists. Cor. Chavez and …

MINING— And Assaying.

ANNUAL MEETING OF THE STOCKHO… ers of the Lowell & California Mining … Office of the Lowell & California M. Co. … tember 15th, 1903. To the stockholders of the Lowell & … fornia Mining Co.: Please take notice that the annual … of the stockholders of the Lowell & … nia Mining Co. will be held at the … office of the company, at room … building, city of Los Angeles, county … Angeles, State of California, on the … of September, 1903, at 10 o'clock a.m. … day, for the purpose of electing … and for the transaction of such other … ness as may properly come before … ing. The stock transfer books of the … will be closed on Monday, Septem… 1903, at 2 o'clock p.m., and will … closed until Wednesday, September … at 10 o'clock a.m., by order of the … directors. F. C. FEN…

Dated this 15th day of September, …

WANTED—YOUNG MAN TO LEAR… saying and chemical analysis for his … must stay 6 months, and know … bout chemistry. Address L, box 35, … OFFICE.

WANTED — POSITION AS SUPERI… ent; expert milling, concentrating, … mator, cyaniding, underground mi… dress W, box 27, TIMES OFFICE.

ROBERTS LAND CO., 315 W. 4TH, … ing and chemical analysis. Special …

HAVERSTOCK & STAPLES, 323 W. … Assayers. Properties sampled. …

WADE & WADE, ASSAYERS AND … ists. 320 E. FIRST ST.

BOILERS—

L. A. BOILER WORKS, MF'GS OF … ers and tanks; special attention given … pair work. 119 REDONDO ST. Tel. …

MUSICAL INSTRUCTIO…

VIOLIN TUITION—THOMAS RYLE… Royal Exhibition Band, England, … toun's Vice-regal Orchestra, Australia … receive pupils. 258 S. BUNKER … 'Phone Home 5544.

TYPEWRITERS—

FOR SALE — TYPEWRITERS, ALL K… bought and sold; rented and … TYPEWRITER EXCHANGE, Wilson …

FOR SALE—LATEST DENSMORE, … ly new; cheap; cash, or on … payments. 306½ S. BROADWAY, …

HIGH-CLASS TYPEWRITERS, … M. ALEXAN… & CO., …

COLUMBIA BAR-LOCK VISIBLE … writer; send for catalogue. …

THE BLICKENSDERFER, UP-TO-D… N. LOS ANGELES ST. Tel. …

SPORTING PAGE.

…GER'S FINE SECRET LAIR.

…mbling Paradise Ensconced in Chicago's Heart.

…Canfield Running Roulette, Faro and Poker Games.

…'s Baseball Championship Series Off—Major Delmar Fails of Record.

…DIRECT WIRE TO THE TIMES.] …CAGO, Sept. 24.—[Exclusive Dis… Richard Canfield, the famous … York gambler, has invaded Chi… He has opened a luxurious gam… house near the Auditorium, … those who can get past the rigid … of the doorkeeper can place … limited only by the ceiling. … the exception of the "lookout … and Manager Curt Quinn, all of … employés were brought from New … There are four different games … —faro, roulette, stud poker and … poker. If, however, a man comes … expresses a preference for any … game, it is only a question of … minutes until accommodation is … for the employés of the house … experts at any form of gam…

… patrons of the house are satis… of one thing, and that is that the … is "on the square." Canfield has … been known to fleece players, any … friends. There are twelve rooms … building, and the rooms which … not given over to gambling are … furnished after the manner of a … Entrance to the house is any… but easy.

… play at roulette is high. Yellow … are worth $5, but by the way … bet them, they look like so … waste paper. An electric roulette … of the latest type is in the room.

…LYMPIA GAMBLER WINS.

…THE ASSOCIATED PRESS—P.M.] …LYMPIA (Wash.) Sept. 24.—Otto … a gambler of this city, who … his own arrest for the purpose … testing the constitutionality of the … law making the conducting of … games a felony, was released … jail today, Prosecuting Attorney … having moved the dismissal of … case on account of lack of evi…

SHAMROCK I. SOLD.

…ISER FOR GEORGE DE PINNA.

…THE ASSOCIATED PRESS—A.M.] …EW YORK, Sept. 24.—The first …on-American cup challenger, Sham… I., was reported today to have … sold to George De Pinna of this …, who will probably convert the … into a schooner for cruising. The … purchase price was not mentioned.

MAJOR DELMAR FAILS, BUT WILL TRY AGAIN.

…BREAKS IN HIS TRIAL FOR TROTTING RECORD.

…Harness Horse Purchased by … Owner of McChesney, for … Thousand Dollars—Results at … Hawthorne and Delmar.

…THE ASSOCIATED PRESS—P.M.] …YORK, Sept. 24.—The big event … Empire City track today was the … of the great trotter, Maj. Delmar, … his own mile record of 2:00¼, … making his trial it was an… … that he had been bought for … by E. E. Smathers, the owner … McChesney, Lord Derby and other … horses. In his effort he went to … quarter in 30 3-4, half in 59 3-4 and … three-quarters in 1:29 3-4. There … broke and came home in 2:05. He … try again tomorrow. Summary: … 2:30 trot, purse, $1500—Leonora … the second and third heats in … and 2:19. Leonata won the first … in 2:15 3-4. Dal Gregor and six … also started. … 2:11 pace, purse $1500—Annie M … straight heats in 2:11¼ and … Piccolo, Tommy Wilton and … others also started. … 2:15 pace, purse $1500—Little Fred … straight heats in 2:09½ and … Daphne Direct, Garnet and … others also started. … class trot, purse, $1500—Annie … two straight heats in 2:12¼ … 1-2. Millard Sanders, Direct … and three others also started.

…MENT AT COLUMBUS.

…ORE FIVE-HEAT TROT.

…THE ASSOCIATED PRESS—P.M.]

…MBUS (O.) Sept. 24.—The con… The Questor and Norrie … trot was the feature at the … meeting today. The race … heats and was won by The … the favorite, who won the … from Midnight in a drive, … next two to Norrie, and then, … desperate whipping finish, won … and fifth heats and the …

… judges gave Gray Gem the sec… heat of the 2:18 trot, when the … thought O. I. had it clearly … A protest went up and then the … moved their station to the out… of the track and there was no … trouble. Gray Gem was an even…

GREAT BALL SERIES OFF.

Boston Team's Owner Denies Consent to Games With Pittsburgh Club.

BY THE ASSOCIATED PRESS—P.M.

MILWAUKEE (Wis.) Sept. …—Henry Killilea, owner of the Boston team champions of the American League, today declared off the proposed series of games between Boston and the Pittsburgh team, champions of the National League, for the baseball championship of the world.

LOST, FOUND, STRAYE[D]
And Stolen.
LOST—FAT JERSEY COW, DEHO[RNED] and wearing halter. 471 E. 47TH. … Pico 1784.
LOST—GOLD BAR CAMEO BROOCH. … able reward. Notify X, box 34, TIM[ES OF]FICE.
FOUND—WATCH IN EAST LOS ANG[ELES] Address LESLIE F. GAY, East Los An[geles] Cal.
STRAYED—LARGE BAY HORSE. RE[WARD] at ARCADE MILL, Sixth and Centr[al].
LOST—BAY HORSE, 10 YEARS OLD. … tify owner at 1011 W. 36TH ST.
RATE FOR ADS. UNDER THIS HEAD … 1c per line; minimum charge, 20c.

PHYSICIANS—
DRS. SMITH & ELLIS, SPECIALISTS … women, treat successfully all chronic … ous and surgical cases of women; … sanitarium with graduated nurses; … tion and advice free; 10 years in Los An[geles] … can give best reference in the city; … to 4; 7 to 8; Sundays, 9 to 12. … BROADWAY. Home Phone 532. …
DR. EADS TREATS ALL FEMALE … eases and irregularities, nervous and … diseases; specific blood poison in every … Home comforts for patients. 432½ S. … st. 'Phone Home 4180. Grand Pacific …
DR. SOMERS TREATS SUCCESSFULLY … female diseases and irregularities; … ous and chronic diseases of either … years' experience. Tel. John 2166. … CURRIER BLDG., 212 W. Third st.
LONG AND SUCCESSFUL PRACTICE … perienced and competent ladies' … cases guaranteed; strictly reliable … WOODS, 241 S. Hill st.
MRS. NEWLAND, MIDWIFE. HOME … ladies during confinement; disease of … 1315 W. SEVENTH ST. Hours …
DR. REBECCA LEE DORSEY, … Block. Women's, children's diseases … obstetrics. Hours 1 to 4 p.m. Tel. M. …
PRIVATE HOME FOR WOMEN DU[RING] confinement. DRS. W. A. & MARY A. … 1142 S. Flower st.
DR. UNGER, CANCER, TUMORS, … ture, both sexes; no knife. 106½ S. B'DWAY.
DR. W. E. PRITCHARD, 218 S. BROAD[WAY] … THE MINNEWASKA. Home …
DR. TAYLOR, FEMALE SPECIALIST … obstetrics. 106½ W. THIRD ST.
DR. GARRISON, CANCER AND … cent diseases. 452½ S. SPRING.
JULIAN MACRAE, INITIATE. … Flower. Home 4604.

MEDICAL.
Miscellaneous.
TAKE SYRUP OF PRUNES, KING OF LA[X]atives. Better than pills. All druggists.

BATHS—
Vapor, Electrical and …
THE BURT HOME CO. (INCORPORATED) have secured plenty of good operating … are still giving five of their one-hour … ments for $5, including steam and salt … massage and electricity scientifically … try a membership to the home for one … it only costs you $1, and insures you … thing you need in case you get sick … to MRS. L. S. BURT, general manager … W. First st. Lessons given in … made very reasonable.
WE AIM TO PLEASE, AND SUCCEED. TRY AND SEE. PALATIAL BATHS, 445½ S. SPRING.
PROFESSIONAL GENTLEMAN RE[CENTLY] arrived will give massage and … baths at your residence by appointment … 403, STATION C.
ELECTRO THERAPEUTIC BATHS … thorough electric and hygienic treatment … 163 S. BROADWAY, room 2. Try the …
FOR A GOOD TUB OR VAPOR BATH … massage, go to 726½ S. GRAND AVE. … 4 and 5; no signs. Tel. Home 669.
E. B. HILL, ROOM 9, VAPOR AND … baths, massage, for colds, rheumatism … ousness; no signs. Open every day.
RATE FOR ADS. UNDER THIS HEAD … 10c per line; minimum charge, 20c.

DENTISTS—
And Dental Rooms.
CHIFFMAN DENTAL CO.— … 107 N. Spring. Painless extracting. … crown and bridge work, flexible rubber plates. Pure gold fillings, 50c up; all other fillings … gold crowns and bridge work, … partial plates, $1 up; full sets, $2 up … evenings and Sunday forenoons.

PATENTS—
And Patent Agents.
PATENTS OBTAINED IN U. S. AND FOR[EIGN] … eign countries; trade-marks and copyrights. … DAY & DAY, 132-134-135 Stimson Block, Los Angeles, Cal. Tel. Home 2024.
CHARLES S. ROGERS (LATE OF WASH[ING]ton, D. C.) Solicitor of Patents and In[fringement] Lawyer, 126 West Third street, … Tel. John 2041. Los Angeles, Cal.
PIONEER PATENT AGENCY—24 YEARS IN … Downey Block. New 92-page book of Patents free. HAZARD & HARPHAM.
JAMES R. ROGERS, EX-EXAMINER, U.S. Patent Office. Patents. Room 334, …

DRESSMAKING—
WANTED — BY A COMPETENT SEAM[STRESS] … sewing by the day; children's clothes … specialty; terms $1.25 per day. Address … 1520 P., 1828 S. Hope.

MODELS—
And Modelmakers.
MODEL MAKING AND EXPERIMENTAL … machinery. Goldman Mfg. Co., 1906 S. Main.

MACHINERY—
And Mechanical Arts.
FULTON ENGINE WORKS — FOUNDERS … machinists. Cor. Chaves and Ash sts.

MINING—
And Assaying.
ANNUAL MEETING OF THE STOCKHOLDERS of the Lowell & California Mining Co. … Office of the Lowell & California M. Co., … ber 12th, 1903. To the stockholders of the Lowell & C[alifornia] Mining Co.: Please take notice that the annual meeting of the stockholders of the Lowell & California Mining Co. will be held at the … office of the company, at room 219, W… building, city of Los Angeles, county of … State of California, on the 29th day of September, 1903, at 10 o'clock a.m. of … for the purpose of electing directors … for the transaction of such other … as may properly come before the … The stock transfer books of the co[mpany will] be closed on Monday, September … at 2 o'clock p.m., and will … until Wednesday, September 30, … o'clock a.m., by order of the board … F. C. FENNER, Secretary.
Dated this 15th day of September, 1903.
WANTED—YOUNG MAN TO LEARN … ing and chemical analysis for his se[rvices] … stay 6 months, and know so[mething] … chemistry. Address L, box 28, [TIMES OF]FICE.
WANTED — POSITION AS SUPERINTE[NDENT] … expert milling, concentrating, … cyaniding, underground mining … W, box 77, TIMES OFFICE.
ROBERTS LAND CO., 215 W. 4TH., ASSAY … and chemical analysis. Special prices.
HAVERSTOCK & STAPLES, 323 W. … assayers. Properties sampled. No stud[ents].
WADE & WADE, ASSAYERS AND CH[EMISTS], 218 E. FIRST ST.

BOILERS—
… BOILER WORKS, MF'GS. OF BOIL[ERS] and tanks; special attention given to … work. 119 REDONDO ST. Tel. Main …

MUSICAL INSTRUCTION—
VIOLIN TUITION—THOMAS RYLES, LATE … Exhibition Band, England, Lord Hope[toun]'s Vice-regal Orchestra, Australia. … pupils. 224 S. BUNKER HILL. … Home 6844.

TYPEWRITERS—
FOR SALE — TYPEWRITERS, ALL KINDS … bought and sold; rented and exchanged. … TYPEWRITER EXCHANGE, Wilcox Bldg.
FOR SALE—LATEST DENSMORE. NEW … cheap; cash, or can arrange … 200 S. BROADWAY, room …
HIGH-CLASS TYPEWRITERS, $20, SEE … ALEXANDER & CO., 131 S. Broadway.
COLUMBIA BAR-LOCK VISIBLE TYPEWRITER … send for catalogue. 319 Cal. st., S. F.
THE BLICKENSDERFER, UP-TO-DATE. … LOS ANGELES ST. Tel. Main 63.

SPORTING PAGE.

[CANFIELD]ER'S FINE SECRET LAIR.

[Gam]bling Paradise Ensconced in Chicago's Heart.

[Has] Canfield Running Roulette, Faro and Poker Games.

[…]'s Baseball Championship [Seri]es Off—Major Delmar [Br]eaks of Record.

[BY DI]RECT WIRE TO THE TIMES.]

[CHIC]AGO, Sept. 24.—[Exclusive Dis[patch.]] [Richard] Canfield, the famous [New Yo]rk gambler, has invaded Chi[cago and] has opened a luxurious gam[bling h]ouse near the Auditorium, [where th]ose who can get past the rigid [scrutiny] of the doorkeeper can place [bets lim]ited only by the ceiling. [With] the exception of the "lookout" [and] Manager Curt Quinn, all of [the empl]oyés were brought from New [York.] There are four different games [played]—faro, roulette, stud poker and [craps]. If, however, a man comes [and] expresses a preference for any [other ga]me, it is only a question of [a few min]utes until accommodation is [made by] the employés of the house [who are] experts at any form of gam[bling].

[The p]atrons of the house are satis[fied on o]ne thing, and that is that the [place is] "on the square." Canfield has [never be]en known to fleece players, say [his frie]nds. There are twelve rooms [in the] building, and the rooms which [are] given over to gambling are [furn]ished after the manner of a [res]idence to the house is any[thing but] easy.

[The pl]ay at roulette is high. Yellow [chips are] worth $5, but by the way [players] bet them, they look like so [much wa]ste paper. An electric roulette [wheel] of the latest type is in the room.

[OL]YMPIA GAMBLER WINS.

[BY] THE ASSOCIATED PRESS—P.M.]

[OLYM]PIA (Wash.) Sept. 24.—Otto […], gambler of this city, who [caused] his own arrest for the purpose [of testing] the constitutionality of the [law] making the conducting of [gambling] games a felony, was released [from] jail today, Prosecuting Attorney […] having moved the dismissal of [the case] on account of lack of evi[dence].

SHAMROCK I. SOLD.

[PURCHAS]ED FOR GEORGE DE PINNA.

[BY] THE ASSOCIATED PRESS—A.M.]

[NEW] YORK, Sept. 24.—The first [Lipton] cup challenger, Sham[rock] I., was reported today to have [been] sold to George De Pinna of this [city,] who will probably convert the [yacht] into a schooner for cruising. The [purchase] price was not mentioned.

[M]AJOR DELMAR FAILS. BUT WILL TRY AGAIN.

[BRE]AKS IN HIS TRIAL FOR TROTTING RECORD.

[Famous] Harness Horse Purchased by […], Owner of McChesney, for [Forty] Thousand Dollars—Results at […], Hawthorne and Delmar.

[BY] THE ASSOCIATED PRESS—P.M.]

[NEW] YORK, Sept. 24.—The big event [at the E]mpire City track today was the [trial of] the great trotter, Maj. Delmar, [to beat] his own mile record of 2:00¼. [In] making his trial it was an[nounced] that he had been bought for [$40,000] by E. E. Smathers, the owner [of McChe]sney, Lord Derby and other [horses]. In his effort he went to [the quart]er in 30 3-4, half in 59 3-4 and [three-q]uarters in 1:29 3-4. There [he broke] and came home in 2:05. He [will try] again tomorrow. Summary:

[2:]20 trot, purse, $500—Leonora [won] second and third heats in [2:]19. Leonata won the first [in 2]:15 3-4. Dal Gregor and six [others also] started.

[2:]11 pace, purse $500—Annie M [won] straight heats in 2:11¼ and [2:…]. Piccolo, Tommy Wilton and [others] also started.

[2:…] pace, purse $500—Little Fred [won] straight heats in 2:09½ and […]. Daphne Direct, Garnet and [others] also started.

[2:…]-class trot, purse, $500—Annie [won] two straight heats in 2:12½ [and …]. Millard Sanders, Direct [and] three others also started.

[EXCIT]EMENT AT COLUMBUS.

[THE] FIVE-HEAT TROT.

[BY THE] ASSOCIATED PRESS—P.M.]

[COLUM]BUS (O.) Sept. 24.—The con[test between] The Questor and Norrie [in the 2:15] trot was the feature at the [Columbus] meeting today. The race [went five] heats and was won by The [Questor, the] favorite, who won the […] from Midnight in a drive, [lost the ne]xt two to Norrie, and then, [after a des]perate whipping finish, won [the fourth] and fifth heats and the [race].

[The judg]es gave Gray Gem the sec[ond heat] of the 2:19 trot, when the [judges] thought O. I. had it clearly [won. A] protest went up and then the [judges] reversed their station to the out[side of] the track and there was no [change.] Gray Gem was an even-money favorite, and had no fight after the second heat. Summary:

2:06-class pacing, $2000, five heats: Nervolo won the first, fifth and sixth heats in 2:06½, 2:07¾, 2:08¼. Winfield Stratton won the second and fourth heats in 2:07¾, 2:07¼.

2:13-class pacing, two in three, purse $2000: Star Hal won two straight heats in 2:09¼, 2:09¾.

2:19 trotting, purse $1000: Gray Gem won the second, third and fourth heats in 2:12¾, 2:13¼, 2:13¼. O. I. won the first heat in 2:13¼.

2:04-class pacing, purse $800: Harold H. won two straight heats in 2:06¼, 2:08.

2:15 trot, purse $800: The Questor won the first, fourth and fifth heats in 2:11¼, 2:11¼, 2:13. Norrie won the second and third heats in 2:12½, 2:12¼.

On Gravesend Track.

NEW YORK, Sept. 24.—Gravesend results:

Five and a half furlongs: Monastic won, Funnyside second, Pole Orger third; time 1:07 4-5.

Mile and a sixteenth: Paget won, Erbe second, Medal third; time 1:49 3-5.

Five and a half furlongs, selling: Inquisitive Girl won, Silver Dream second, M. Theo. third; time 1:08 1-5.

The Ocean View, mile and a sixteenth: Rostand won, River Pirate second, Stolen Moments third; time 1:46 4-5.

About six furlongs, selling: Ascension won, Young Henry second, Irene Lindsay third; time 1:10 1-5.

Mile and an eighth, handicap: Maj. Daingerfield won, Himself second, Lord Badge third; time 1:54 1-5.

Results at Hawthorne.

CHICAGO, Sept. 24.—Hawthorne results:

Five furlongs: Cognomen won, Alma Dufour second, Cascine third; time 1:01 2-5.

Six furlongs: Stem Winder won, Boy Wonder second, Rag Tag third; time 1:15.

Mile and an eighth: By Ways won, Hargis second, Dutch Carter third; time 1:53.

One mile: Alfred C. won, Bard of Avon second, Leonja third; time 1:41 4-5.

Seven furlongs: Delagoa won, Toah second, McGee third; time 1:26 2-5.

Mile and seventy yards: Lady Josclyn won, Wain-a-Moinen second, Christiana third; time 1:44 4-5.

Delmar Winning List.

ST. LOUIS, Sept. 24.—Results at Delmar:

Six furlongs: One More won, Miss Guideo second, Trost third; time 1:15¾.

One mile: Nearest won, MacBeta second, Silurian third; time 1:42½.

Mile and three-sixteenths: The Bobby won, Dr. Hart second, Kunja third; time 2:03¾.

Mile and seventy yards, handicap: Evea G. won, Monsieur Beacaire second, Pouquoi Pas third; time 1:45¾.

Five and a half furlongs: Wreath of Ivy won, Follies Bergeres second, Magnolin third; time 1:09½.

Mile and a sixteenth: Loone won, Charles C. second, Baronet third; time 1:57.

Hollister Meeting.

HOLLISTER, Sept. 24.—In the races today the judges were E. D. Beylard of San Mateo county and Ladd and Higby of this county. The first race, the Green pace, was won by Sister Paty; time 2:25. The special mixed, two heats, was won by Cicero, owned by Liepinger of Oakind; time 2:26. The three-eighths-mile dash was won by Little Jennie, owned by Lawless; time 0:39¼. The fourth race was won by Rattle Weed, owned by Jerry Wright.

ON THREE ALLEYS.

BOWLING MATCH RESULTS.

The Tuxedos defeated the Sunnysides at the Sunnyside alleys last evening by a total of 2598 to 2515. On the Monarch alleys the Sporting News five won a match from the Crescents by totals of 2601 to 2090. The Ocean Park five won from the Monarch team on the Ocean Park alleys Wednesday by a total of 2597 to 2495.

SCORES.

Sunnyside—	1.	2.	3.	Total.	Av.
Baron	155	215	176	556	185 1-3
Van Curen	170	156	114	440	146 2-3
Taylor	183	157	166	536	178 2-3
McChesney	169	170	181	520	173 1-3
McDonald	141	160	136	463	154 1-3
Totals	[illegible]	[illegible]	775	2515	
Tuxedos—	1.	2.	3.	Total.	Av.
Lustig	2[illegible]	166	1[illegible]	[illegible]	[illegible]
Craig	173	148	182	502	167 1-3
Chick	160	161	150	471	157
Granville	16[illegible]	1[illegible]	1[illegible]	[illegible]	151
Benfer	162	146	183	492	164 1-3
Totals	912	892	794	2598	
Sporting News—	1.	2.	3.	Total.	Av.
Hollen	166	156	211	592	197 1-3
Tupper	157	162	191	510	169 2-3
Menard	183	185	160	533	177 2-3
Wilson	164	157	1[illegible]	504	168
Grass	176	147	119	442	147 1-3
Totals	[illegible]	846	859	2601	
Crescents—	1.	2.	3.	Total.	Av.
Costello	143	158	127	425	142 2-3
Schworm	150	126	155	431	143 2-3
Musselman	1[illegible]	108	156	4[illegible]	1[illegible] 1-3
McDowell	116	145	122	383	127 2-3
Crolic	136	126	135	397	132 1-3
Totals	692	663	735	2090	
Monarch—	1.	2.	3.	Total.	Av.
Duncan	133	112	210	555	185
Tufford	183	183	158	524	174 2-3
Mackenzie	156	165	134	455	151 2-3
McCulley	147	146	169	462	154
Samuelson	145	151	173	498	166
Totals	804	848	844	2495	
Ocean Park—	1.	2.	3.	Total.	Av.
Mitchell	182	206	177	545	181 2-3
Lacey	148	150	155	453	151
Gilman	123	200	1[illegible]	507	169
Fraser	207	200	160	567	189
Tompkins	190	147	158	495	165 1-3
Totals	850	903	834	2597	

Troubles of the "Chauffeuse."

It seems that women who drive motor cars in Chicago are bitterly opposed to registering their automobiles and obtaining licenses for them, on the ground that such restriction stamps them as belonging to a "dangerous class." To show the sincerity of their opposition, several of them have engaged in a movement to secure an injunction against this form of discrimination. More particularly, the Chicago "chauffeuse" objects to the necessity of going to the City Hall to procure the needful document in question. "There could be no more publicity about it," she says, "if I were applying for a saloon license."

We are not familiar with the nature of the examination required by the law of Illinois and the ordinances of Chicago, but if they resemble the regulations in Massachusetts, we do not wonder that woman motorists rebel. Here are a few of the queries framed by the Highway Commission of that State:

"What is the date of your birth?

"What is your weight, the color of your eyes and the color of your hair?

"Do you habitually use intoxicating beverages to excess?

"Have you ever been convicted of an offense against the laws of this or any other State or the ordinances or by-laws of any city or town relating to the regulation of the use of automobiles or motor vehicles on public highways? If so state fully the nature of the offense.

"Have you any mental or physical incapacity or infirmity of which you are aware which would in any way interfere with the proper management and control by you of an automobile? If you have any such defect, state it."

Doubtless the Chicago women would be able to answer satisfactorily all of the searching interrogations propounded by the Massachusetts authorities; but whether or not they would do so cheerfully and without undue hesitation, is another thing. Their sisters in the Bay State will probably advise them to let well enough alone.—[New York Sun.

[GR]EAT BALL SERIES OFF.

[Bos]ton Team's Owner Denies [Cons]ent to Games With Pittsburgh Club.

[BY] THE ASSOCIATED PRESS—P.M.]

[MI]LWAUKEE (Wis.) Sept. [24.—]Henry Killilea, owner of [the] Boston team champions of [the] American League, today [calle]d off the proposed series [of games] between Boston and [the] Pittsburgh team, champions [of] the National League, for the [world's] championship of the …

OAKLAND WINS FARCE COMEDY.

Gray and His Team Make Much to the Bad.

Hits, Wild Pitches, Errors and Numerous Other Blunders.

Wild Exhibition of Bush League's Baseball in Second by the Looloos.

Oakland, 13; Looloos, 5.

Batteries, Lee, Moskiman, Whalen and Lohman; Gray and Hurlburt.

As a game, yesterday's nine-inning seance under the clouds at Chutes Park was a joke. Dolly Gray was about the only one who took it real seriously—he was visibly agitated. The rest of the Looloos treated the affair as a farce. Enough runs were hammered off the Oakland pitchers to win an ordinary game, but Gray, in addition to being an easier mark than usual, was wild, and the visitors were so far ahead at all times that nothing short of an avalanche of runs would do the locals any good. In the fifth inning, Pete Lohman mistook the crack of Looloo bats for the preliminary groanings that denoted the coming slide of that avalanche and he promptly inserted some props to hold it back in the shape of Doc Moskiman. This versatile artist's floaters kept the Looloos so completely at sea thereafter that in the ninth Pete became brash and produced a local bush leaguer in young Bobbie Whalen, a brother of the immortal Babe of green memory. So completely had the spell of the "Indian sign," as cast by Moskiman, taken possession of the Looloos that they were unable to do anything worth mention with the young man in the inning, and scored only one run off him. Young Whalen is a lad of some 18 summers with a desire to elevate the game. He shows some promise of becoming a good pitcher, but like most amateurs is rather loth to put them over and pass the buck up to his fielders. The lad throws a fair curve ball.

If some kind genius would only blot the second and fifth innings of yesterday's performance, the game might be treated as a decent enough affair, but with those portions of play left in the piece, it was enough to make a fan sick. The day was dark and dreary with occasional brief showers, and maybe that had something to do with the mess.

Dolly's usual weakness about fielding balls hit to him made trouble in the first inning and he was lucky to get off with one run on four hits. O'Hara beat a bounder in front of the plate but led off first too far and was thrown out by Hurlburt. Devereaux hit a ball to short that neither Toman nor any one else could handle except by accident, but Bill, too, was thrown out at second on an attempted steal. Schwartz walked and stole, and Murdock singled through second, scoring him. Kruger hit to right and stole second, but nothing came of it. The second inning more than made up for any run-getting deficiencies of the first. Words fail to describe it: it was simply awful. Lohman opened with a pop fly which Gray dropped. Lee beat a bunt, no one being on first. Gray's poor fielding had the whole infield in the air. O'Hara slammed another bounder in front of the plate and Lohman beat Gray's pass of it to Hurlburt. Devereaux hit to right and the ball went through Cravath's legs, Lee scoring. O'Hara came in on a wild pitch. Schwartz came up and Devereaux scored on another wild pitch, the batter fouling out to Hurlburt after a good catch. Murdock singled to left and Kruger went out via Wheeler, but Messerly hit a ground ball dead at Wheeler which he let go through and Cravath duplicated the trick in the outfield. Murdock came home. Moskiman shot a liner into left scoring Messerly. Lohman on his second try in the inning, flew to Jud Smith. Six runs, four hits, two wild pitches, four errors—a record to be proud of.

Then came that fifth. There were no errors this time except by the battery. Gray hit Messerly who took second on a passed ball, and Moskiman walked. Lohman sacrificed. Lee bounced a hit over Toman. Two runs came in, and Lee registered himself on O'Hara's two-bagger to the centerfield fence. Devereaux clouted another bounder past Toman and O'Hara scored. An inning later Moskiman bounced a home run over the Chutes gate. A two-bagger by Gorton and successive outs got another for Pete in the seventh.

The Looloos by consecutive hitting pounded Lee out of the box in the fifth and if Pete had left him to finish the inning there is no telling how the game would have ended. But Pete had too good sense for that and consecutive singles by Hurlburt, Gray and Hoy, and a two-bagger to center by Wheeler were enough for Lohman and he yanked Mr. Lee out of the fire before he was burnt up. Two runs were in when Moskiman took the box, and none were out. Smith flew to right and Hoy came in after the catch. Spies's out scored Wheeler. Cravath walked and Ross hit through center but the necessary hit was not forthcoming.

Young Whalen made his bow in the ninth when the game was hopelessly tied up. He had a fair chance and did well enough. In Hoy the lad had a hard proposition for a youngster to pitch to and Dummy as usual got a pass. Wheeler, the next man, forced him at second, however. Big George went to third on a throw meant to pin him at second, and Doc Smith, over-anxious to clout the bushleaguer over the fence, fanned out. Spies took a walk and stole second, then Cravath hit through the box scoring Wheeler. Ross whirled up a fly to the centerfielder and the comedy was over.

Score:

LOS ANGELES.

	A.B.	R.	B.H.	S.B.	P.O.	A.	E.
Hoy, cf	3	1	1	0	2	0	0
Wheeler, 2b	4	2	1	1	1	2	0
Smith, 3b	4	0	0	0	2	2	0
Spies, 1b	3	0	0	1	14	0	0
Cravath, rf	4	0	1	0	2	0	2
Ross, lf	4	0	2	1	2	1	0
Toman, ss	4	0	1	0	1	4	0
Hurlburt, c	4	1	1	0	2	2	1
Gray, p	4	1	1	0	0	2	1
Totals	34	5	9	3	27	13	4

OAKLAND.

	A.B.	R.	B.H.	S.B.	P.O.	A.	E.
O'Hara, 3b, cf	6	2	2	0	2	0	0
Devereaux, ss	6	1	2	0	2	2	0
Schwartz, 2b	4	1	0	0	2	2	1
Murdock, rf	5	1	2	0	0	0	0
Kruger, lf	5	0	1	0	2	0	0
Messerly, 1b	2	2	0	0	10	2	0
Moskiman, p, 3b	4	2	3	0	1	2	0
Lohman, c	4	1	0	0	7	1	0
Lee, 3b, p	3	2	2	0	1	3	0
*Gorton, cf	2	1	1	0	0	0	0
Whalen, p	0	0	0	0	0	0	0
Totals	41	13	13	1	27	14	1

*Gorton batted in place of Lee in seventh inning.

Hits off Lee, 6; Moskiman, 2; Whalen, 1.

SCORE BY INNINGS.

	1	2	3	4	5	6	7	8	9	
Oakland	1	6	0	0	4	1	1	0	0	—13
Base hits	4	4	0	1	2	1	1	2	0	—13
Los Angeles	0	0	0	0	4	0	0	0	1	—5
Base hits	0	1	0	1	5	0	0	1	1	—

SUMMARY.

Home run—Moskiman.
Two-base hits—Gorton, O'Hara, Wheeler.
First base on errors—Oakland, 2; Los Angeles, 1.
First base on balls—Off Moskiman, 2; off Lee, 3; off Whalen, 2.
Left on bases—Los Angeles, 10; Oakland, 7.
Sacrifice hits—Wheeler, Lohman.
Double plays—Devereaux to Messerly, Smith to Wheeler to Spies.
Struck out—By Moskiman, 2; by Whalen, 1.
Hit by pitcher—Messerly.
Passed ball—Hurlburt.
Wild pitch—Gray, 2.
Time of game—1h. 55m.
Umpire—O'Connell.

ALMOST A DEATH KNELL.

SENATORS TAKE AN EASY ONE.

[BY THE ASSOCIATED PRESS—P.M.]

SAN FRANCISCO, Sept. 24.—For eight innings Phil Knell had the locals shut out today and in the ninth two-baggers by Krug and Pabst broke up the cipher row. Herr pitched poorly for the home team, being easy and lacking control. Score:

SAN FRANCISCO.

	A.B.	R.	B.H.	S.B.	P.O.	A.	E.
Lynch, lf	2	0	1	0	2	0	1
Meany, rf	4	0	1	0	0	0	0
Irwin, 3b	4	0	0	0	1	3	0
Krug, cf	4	1	1	0	5	0	0
Zearfoss, c	4	0	1	0	1	1	1
Pabst, 1b	2	0	1	0	11	1	0
Delmas, 2b	4	0	1	0	2	5	0
Raymond, ss	4	0	1	0	5	1	1
Herr, p	3	0	0	0	0	3	0
Totals	31	1	7	0	27	14	3

SACRAMENTO.

	A.B.	R.	B.H.	S.B.	P.O.	A.	E.
Casey, 2b	2	0	1	1	4	2	0
Hildebrand, lf	5	0	0	0	1	0	0
McLaughlin, rf	5	0	0	0	2	0	0
Eagan, ss	3	1	1	0	3	6	0
Townsend, 1b	4	1	1	0	9	1	0
Sheehan, 3b	5	2	2	0	2	1	0
Doyle, cf	5	1	1	0	1	0	0
Hogan, c	5	1	1	0	4	1	0
Knell, p	3	0	0	0	1	3	0
Totals	34	6	8	1	27	14	0

SCORE BY INNINGS.

	1	2	3	4	5	6	7	8	9	
Sacramento	0	2	0	0	0	0	0	0	0	2—4
Base hits	0	2	0	2	1	0	0	1	2	—8
San Francisco	0	0	0	0	0	0	0	0	1	—1
Base hits	1	1	0	0	1	1	0	1	2	—7

SUMMARY.

Two-base hits—Sheehan, Doyle, Townsend, Krug, Pabst.
Sacrifice hits—Hogan, Pabst, Townsend.
First base on errors—Sacramento, 1.
First base on called balls—Off Herr, 6; off Knell, 1.
Left on bases—San Francisco, 6; Sacramento, 10.
Struck out—By Knell, 1.
Hit by pitcher—Casey, Lynch, Pabst.
Double play—Eagan to Knell to Sheehan.
Time of game—1h. 50m.
Umpire—McDonald.

NO GAME AT SEATTLE.

[BY THE ASSOCIATED PRESS—P.M.]

SEATTLE, Sept. 24.—The Portland-Seattle game was postponed on account of rain.

COAST LEAGUE STANDING.

	Played.	Won.	Lost.	Per ct.
Los Angeles	156	99	58	.628
Sacramento	157	84	73	.535
San Francisco	161	87	74	.513
Portland	148	67	81	.464
Oakland	169	73	96	.432
Seattle	1[illegible]	64	86	.426

NATIONAL LEAGUE.

WILD MEN ON SLAB.

[BY THE ASSOCIATED PRESS—P.M.]

PITTSBURG, Sept. 24.—Few hits were made because both pitchers were so wild the batsmen had little chance. The attendance was 2600. Score:

Pittsburgh, 2; hits, 5; errors, 3.
New York, 7; hits, 5; errors, 1.
Batteries—Scanlon and Smith; Phelps, Ames and Warner.
Umpires—Johnstone and Emslie.

CINCINNATI CINCHES FOURTH.

[BY THE ASSOCIATED PRESS—P.M.]

CINCINNATI (O.) Sept. 24.—Cincinnati cinched fourth place today by winning out in the ninth inning on Donlin's double and Dolan's single. The attendance was 1300. Score:

Cincinnati, 2; hits, 9; errors, 1.
Brooklyn, 1; hits, 8; errors, 2.
Batteries—Hahn and Peitz; Garvin and Jacklitsch.

FEATURELESS AT CHICAGO.

[BY THE ASSOCIATED PRESS—P.M.]

CHICAGO, Sept. 24.—Chicago won from Boston today in a featureless game. The attendance was 1200. Score:

Chicago, 7; hits, 10; errors, 1.
Boston, 4; hits, 8; errors, 2.
Batteries—Taylor and Raub; Willis and Moran.
Umpire—O'Day.

ST. LOUIS GAME POSTPONED.

[BY THE ASSOCIATED PRESS—P.M.]

ST. LOUIS, Sept. 24.—The Philadelphia-St. Louis game here today was postponed, and there will be a double-header tomorrow.

AMERICAN LEAGUE.

PHILADELPHIA TAKES A PAIR.

[BY THE ASSOCIATED PRESS—P.M.]

PHILADELPHIA Sept. 24.—Chicago and Philadelphia played two games today, the locals winning both. Eleven innings were required to decide the first game and the second was called in the sixth owing to darkness. The attendance was 4460. Scores:

First game:
Chicago, 3; hits, 9; errors, 2.
Philadelphia, 4; hits, 11; errors, 2.
Batteries—Patterson and Slattery; Plank and Powers.

Second game:
Chicago, 5; hits, 8; errors, 2.
Philadelphia, 7; hits, 7; errors, 1.
Batteries—Flaherty and Sullivan; Fairbanks and Powers.

NEW YORK ALSO DOUBLES.

[BY THE ASSOCIATED PRESS—P.M.]

NEW YORK, Sept. 24.—New York won both games of the double-header today. The attendance was 3900. Scores:

First game:
New York 6; hits, 10; errors, 1.
St. Louis, 2; hits, 8; errors, 3.
Batteries—Chesbro and Beville; Pelty and Shannon.

Second game:
New York, 8; hits, 7; errors, 6.
St. Louis, 6; hits, 8; errors, 3.
Batteries—Puttmann and Beville; Sudhoff and Kahoe.

CLEVELAND SLUGGED IT.

[BY THE ASSOCIATED PRESS—P.M.]

WASHINGTON, Sept. 24.—Cleveland slugged the ball hard throughout the day's game and won easily. The attendance was 1300. Score:

Washington, 2; hits, 12; errors, 1.
Cleveland, 12; hits, 12; errors, 0.
Batteries—Orth and Kittredge; Donohue and Bemis.

CHAMPIONS SEIZED CHANCES.

[BY THE ASSOCIATED PRESS—P.M.]

BOSTON, Sept. 25.—Boston won today by hitting Kissinger and taking advantage of Detroit's errors. The attendance was 2100. Score:

Boston, 8; hits, 11; errors, 6.
Detroit, 2; hits, 6; errors, 4.
Batteries—Gibson, Farrell and Stahl; Kissinger and McGuire.

MAJOR LEAGUE STANDING.

CHICAGO, Sept. 24.—[Exclusive Dispatch.] The percentages of the major league clubs to date are as follows:

National League—		American League—	
Pittsburgh	.635	Boston	.6[illegible]
New York	.6[illegible]	Cleveland	.5[illegible]
Chicago	.5[illegible]	Philadelphia	.549
Cincinnati	.[illegible]	New York	.5[illegible]
Brooklyn	.511	Detroit	.4[illegible]
Boston	.419	St. Louis	.477
Philadelphia	.350	Chicago	.4[illegible]
St. Louis	.313	Washington	.3[illegible]

CHILD VICTIM OF DOWIEITES.

Poor Lad With Broken Arm Has no Attention.

Cruel Father of Sufferer is in the City Jail.

Mother Turns Away Physician Sent to Relieve Pain. "Divine Hetts."

William Hett, "divine healer," a la Dowie, in jail; Victor Hett, his six-year-old boy, lying in Hett's domicile, a tent, with an unset broken arm; Mrs. Hett keeping the doctors away.

These are the principal factors in a little tragedy of suffering, wherein the suffering is borne by the helpless boy.

The first effective step in the fight to allay the poor child's pain was taken yesterday by Humane Officer Oliver, who swore to a complaint, based on information furnished by an officer of the Associated Charities, charging Hett with a misdemeanor. Justice Chambers issued the warrant, and Hett was arrested yesterday evening.

Now Hett, the Zionist, is a "martyr" in the City Jail, imagining, it would appear, that a three-carat halo replaces his old black hat.

But the boy. In a small tent on Sixteenth street, just east of Central avenue Hett's "experiment" at divine healing is tossing on a bed not too soft, with a limp right arm, without splints or bandages. There are four more of Hett's children in the tent who have been impressed by their parents' words and actions that a broken arm in the Hett family is a sort of triumph. They are not so careful not to bump against the injured member as they might be.

Tuesday morning Victor Emanuel Hett was constructing a scaffold in a tree. It was to be his coign of vantage from which he could have an exalted view.

A bare foot slipped, and down came the scaffold, Victor and all. The lad's right arm was broken above the elbow.

He was taken into the tent and his father cleared his throat for "prayer." The little fellow moaned; he tried to tell his mother that it hurt awfully. "Never mind, my darling; the Lord will heal you," she assured him.

And Victor Emanuel did not mind for a while, nor did he need the "mother" assurance. Under the fierce tugging of pain his cries grew fainter and the curly head relaxed on the pillow in blessed unconsciousness.

Zionist Hett found a soft spot for his knees and prayed the prayer which in the revised edition of Alexander Dowie's "bible" pertains to the setting of broken bones. His wife joined him. In about fifteen minutes Hett suggested that they see how the "instruments" were working. They looked at the arm, seemed to think it was all right, and praised Dowie.

By Tuesday night Victor's arm was severely inflamed. He had emerged from his short respite of unconsciousness and the dull pain in his arm kept him moaning continually.

Tuesday night he did not sleep at all.

Yesterday morning a neighbor reported the gross cruelty to the Associated Charities, and Miss Clara C. Carver hastened, with Dr. E. G. Goodrich of the County Hospital, to the tent.

Hett was sitting outside when they arrived, praying the prayer which has to do with the knitting of broken bones.

Miss Carver and the doctor found the boy sweltering in the impossible heat of the tent. The flies were buzzing around him, and the mother divided her time between the household duties and trying to keep them away from the swollen arm. That chapter of Dowie's unwritten "bible" in which the shooing of flies is effected by divine intervention had evidently not been appropriated by Zionist Hett.

To help them out, merely in matters of interpretation, Finis (the limit) E. Yoakum, head of the Pisgah Home at Highland Park, was called in.

He put Hett and his wife through a severe catechism, and conducted a sample "clinic" to show how it's done in the up-to-date Zion.

Dr. Goodrich arrived after Yoakum had departed and proffered his services. He got but one answer, "The Lord will heal."

"Won't you let me put on splints?" pleaded the physician.

"No; it's no use. The Lord has set the arm."

"But won't you let me put on bandages to keep the bones in place?" asked Dr. Goodrich.

"No; when the Lord sets a bone there's no need for bandages."

"But won't you have any physician?" asked Miss Carver, torn between sympathy for the child and indignation for the parents.

"Not unless one is forced on us," was Hett's rejoinder. "We will never consent to having a physician; but we can't help ourselves, I suppose, if force is used." Hett probably had a "divine" hunch about that item of force.

Finding that they could not ingratiate themselves between the child and Hett's "divine healing," Miss Carver and Dr. Goodrich left, but the former hastened to Maj. Oliver and told the story of inhumanity toward Victor Emanuel and his broken arm.

Hett was "glorified" in ignominy. He was as calm in jail as a four-legged jackass at pasture. Hett has been here a few months, in which time he worked four days at Tubbs's fuel and feed yard at Sixteenth street and Central avenue.

The itching to "heal" got so clamorous to be mollified, though, that he threw up his job and spent his idle hours watching his children. He saw Victor Emanuel fall and his opportunity came.

Miss Carver said last night that if Mrs. Hett does not permit a physician to set the boy's arm and administer needful remedies by 10 o'clock this morning, she will have a complaint issued against the mother.

SANTA BARBARA.

FRANCHISE OPPOSED.

[SPECIAL CORRESPONDENCE OF THE TIMES.]

SANTA BARBARA, Sept. 24.—The announcement recently made by the Santa Barbara Consolidated Electric Railway Company, which is controlled by the Edison company of Los Angeles, that it was to construct a suburban trolley line to Montecito, via the eastern boulevard, has raised a storm of protest among the citizens. Everyone is in favor of a line to Montecito, but there is strenuous objection to allowing the line to run along the ocean boulevard. Some days ago the company secured a franchise from the county to operate a line from the intersection of the boulevard and the city limits to Montecito, it being the intention of the company to ask the city for a franchise between its present tracks on the west boulevard and this point, a distance of about a mile and a half.

The city recently voted a bond issue of $50,000 for the improvement of the east boulevard, the plan being to acquire title to all the land between the drive and the ocean and turn it into a large park. Citizens who worked for the passage of these bonds are strongly opposed to allowing a trolley line on a drive which it is hoped will eventually be one of the most beautiful in California, and steps are being taken to induce the City Council to refuse the franchise wanted by the street railway company, when a formal demand for it is made. Last night the Chamber of Commerce passed a resolution against the granting of the franchise, and forwarded a copy to the Council.

SANTA BARBARA BRIEFS.

Local officers are keeping a sharp lookout for a young man named Ford Helmore, a former resident of Santa Barbara, who is accused of jumping a board bill at Oxnard. A warrant is out for Helmore's arrest, it being alleged that he drew a check on a bank in which he had no funds for the sum of $14, payable to the Wills sisters, with whom he had been boarding.

W. A. Wachter, representing the Home Telephone Company, and four solicitors of the company, have been at work here today getting subscribers for the new telephone system. The men have met with much success.

The Wrong Call.

Moneybags: How did your banquet go off, Banklurk?

Banklurk: Not as well as it might, you know. The toastmaster called on a gentleman who had lost an arm and a leg to answer to the toast, "Our Absent members."—[The New Yorker.

The Soldier's Plea.

Army Inspector: The idea of you asking for a pension! Why, you weighed more when you came out of the army than you did when you went in.

Patrick: Oi know, sor; but thot was because Oi wor so full av lead.—[Philadelphia Record.

Another Theory.

"Necessity," remarked the man with the chronic quotation habit, "is the mother of invention."

"There's where you've got a flat wheel," said the contrary person. "Invention is the parent of necessity."

"How do you figure that out?"

"Well, take the telephone, for example. There was no necessity for it until after it was invented."—[Chicago News.

OPTIMO
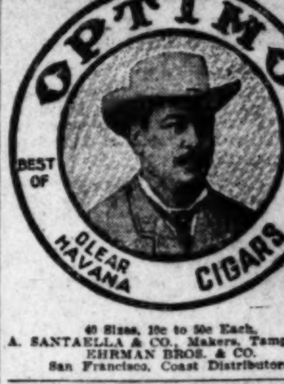
BEST OF THE BEST
CLEAR HAVANA CIGARS
40 Sizes, 10c to 50c Each.
A. SANTAELLA & CO., Makers, Tampa, Fla.
EHRMAN BROS. & CO.
San Francisco, Coast Distributors.

$25 For Business Suits MADE TO MEASURE
EISNER & CO., Star Tailors
120-122 S. Spring.

ATTORNEYS-AT-LAW—
DYER LAW AND COLLECTION CO. (INC.) Trusten P. Dyer, attorney and notary. Collections made everywhere; no fee without success. 414 DOUGLAS BLK. Tel. Main 1334.
ADVICE FREE—DIVORCE AND PROBATE laws specialties. No fee without success. EX-JUDGE COOK, 321 Stimson Block, cor. Third and Spring. Open evenings. Home Tel. 6738.
ADVICE FREE ON ALL LEGAL MATTERS. Divorce laws a specialty; book free; 30 years' practice in all courts. W. W. HOLCOMB, Atty., 211 W. FIRST ST. Tel. Home 3457.
ADVICE FREE—DIVORCE LAWS, QUICK, quiet, no fee in advance. J. H. SMITH, 133 W. Third st., room 311. Call 3 to 4 p.m.
J. MARION BROOKS (EX-U. S. ATTY.) Open evenings. 142 S. B'way. Notary. Jas. 7291.
DIVORCE POINTERS, BOOK FREE. Sealed, plain envelope. LAWYER, 320 Trust.

OIL PROPERTY—
Miscellaneous.
I HAVE AN OIL PROPOSITION THAT AFfords the best chance for profitable investment of anything in mining or oil on the Pacific Coast; I want to show it to men of means, who can judge of its value for themselves. Address W., 1009 W. 37TH ST., city.

EDUCATIONAL—
Schools, Colleges, Private Tuition.
WANTED—YOUNG MAN TO LEARN ASsaying and chemical analysis for his services; must stay 6 months, and know something about chemistry. Address L, box 28, TIMES OFFICE.

TWENTY-FIFTH THOUSAND

Free-Labor Number

The Times has just issued another edition of its special four-page Free-Labor Number for circulation among "independent workers, captains of industry, and all employers and employees who prize their lawful rights." Its contents are mainly reproductions of editorial articles and facts and statistics which have appeared in this paper from time to time heretofore, and are now brought together in this form. The matter shows again, and even more clearly, what The Times stands for, viz.: Liberty regulated by law, and independent, untrammeled labor; also what it is unalterably opposed to, viz.: Strikes, boycotts, picketing, conspiracies and needless industrial disturbances, to the great detriment of the country.

CONTENTS

I. To All Who Seek the Truth.
II. Our Platform: For Liberty, Law and Labor—Against Strikes and Boycotts—For Industrial Freedom and Repose.
III. Gen. Otis to a Workingman.
IV. "A Spectre from the Grave."
V. Getting Their Eyes Open.
VI. Editorials: Editorial Declarations of Independence—Stand Fast—A Heritage of Unreason—Stubborn Facts, Refuting Falsehoods Disseminated by Organized Labor—The Logic of Plain Truth—The Boycott Scarecrow—Strong, Brave Words from the Nation's Chief—Ringing Words from President Parry—"Halt and Call a Council of Reason"—A Stinging Rebuke to the Boycotting Gang—The Curse of Lawlessness—Court Condemns Boycotting.
VII. Parry to the Manufacturers—"A Signal Man Swinging in the Night a Red Lantern Between Us and Perdition."
VIII. A Body Blow Given to Lawless Labor. (President Parry's Speech at Buffalo.)
IX. Speech for Freedom by Gen. LaGrange.
X. California—Los Angeles and Southern California — Announcement of The Times—[Advertisement.]
XI. A Boycott Boomerang—Wages in Southern California.
XII. Seven Strike Failures.
XIII. The Situation in Omaha—Recent Strikes, Boycotts, Lawlessness, Violence and Failure.
XIV. Mark these Plain and True Utterances.
XV. Figures that Prove—Advertising and Circulation for Fourteen Years.
XVI. The Logic of Results.
XVII. A Free Journal for Free People.

This issue being special, is not sent to the regular patrons of The Times. 100 copies will be sent to any single address in the United States for 50 cents; 10 copies to one address, 10 cents, postpaid. Scores and hundreds of free citizens, independent workers and unshackled employers can do great good to the country and to the cause of true labor by aiding to circulate everywhere this free-labor edition. Address

THE TIMES,
TIMES BUILDING, LOS ANGELES, CAL.

Matchless in Price
Considering Quality
Is the public's opinion of our wines.

Sonoma Riesling or Zinfandel Per gallon	50c
Five-year-old Port, Per gallon	60c
Five-year-old Sherry, Angelica or Muscat, Per gallon	75c
20-year-old Port, Sherry, Angelica, Muscat, Malaga, Madeira or Orange, per gallon	$1.50

EDWARD GERMAIN WINE CO.
397-399 Los Angeles St., Cor. Fourth.
NO BAR IN CONNECTION. OPEN EVENINGS.
HOME TELEPHONE 919. SUNSET TEL. MAIN 919.

The Bicycle of Quality
There are many ways to prove that the Appeal bicycle is the one for you. The high quality of its separate parts and its expert construction. Its popularity among experienced wheelmen. The enormous quantity that is used. The pleasure, comfort, speed and safety in riding one. [illegible] Appeals are just a little better than [illegible]
The Appeal, 435 South Spring Street

THE CITY IN BRIEF.

NEWS AND BUSINESS.

Rails for Whittier Line.

The ship Arizona with 2000 tons of rails for the Pacific Electric Railway Company's Whittier line, is reported to have arrived at Port Los Angeles.

Rebbeck Missing.

George Rebbeck, a teamster employed by a Redondo rancher, has been missing for a fortnight. His wife and two children live at Fallbrook, San Diego county.

Westlake Pet Seal Dead.

The end has come to "Jack," the pet seal at Westlake Park. The animal was brought there seven years ago and was taught a number of tricks by the foreman, John Farquhar.

Where is Lehman?

Charles Lehman, who has been working for the Southern Pacific in Santa Monica, has been missing from there since the 3d inst. His wife, who lives in this city, is alarmed over his long absence.

Grocery in Charge.

On the order of Lynn Helm, United States referee in bankruptcy, the United States Marshal's office yesterday took charge of the stock of groceries of James A. Brown, a bankrupt grocer of Florence, until a trustee be appointed.

Diamond Sunburst Stolen.

Miss Alice C. Randall of No. 1428 Bush street was the victim of a thief, who stole a valuable diamond sunburst in which there was a one-carat stone. A negro who did chores for Miss Randall Saturday is suspected, but his name is not known to the owner of the gems.

Lockjaw Conquers.

Felicito Williams, the nine-year-old boy, who for the last two days, has been in the deadly grip of tetanus, died at the County Hospital yesterday evening at 6 o'clock. The physicians made a desperate effort to save his life, but were only able to keep pain away from the little fellow for the last forty hours of his life.

Reward for Miscreant.

There is a reward of $25 for the arrest of the miscreant who broke the windows in the newly-constructed house at No. 1236 South Figueroa street Wednesday night. When the owner, whose name is Clark, saw his building Thursday morning every window light had been shattered, and stones were scattered over all the floors.

Suicide Attempt Succeeded.

Anna Fietz, the domestic who was found in her room at No. 123 South Main street Wednesday, almost lifeless from inhaling gas which she had turned on with suicidal intent, died at the County Hospital at 7:30 o'clock last night. The young woman was removed from the Receiving Hospital yesterday morning apparently in excellent condition. In the afternoon she became unconscious and sank to her death.

On Ninth Street.

The United Investment Company has sold to Victoria H. Trask, 120x165 feet, on the northeast corner of Grand avenue and Ninth street, with a frame apartment building containing fifteen five-room flats; consideration named, $60,000. It has also conveyed to Mathilda Cohn a lot, 90x95 feet, unimproved, on the northeast corner of Ninth and Flower streets; consideration named, $15,000; and it has sold to W. E. Deming and Meyer Lissner an unimproved L-shaped lot surrounding that last described, and being 40x95 feet on Flower street, and 76x135 feet on Ninth street; consideration named, $15,000.

No Fiesta Likely.

It is the opinion of the secretary of the Merchants' and Manufacturers' Association that the Fiesta season of 1904 in Los Angeles will pass without celebration, although the question has not yet been officially decided. "The St. Louis World's Fair will draw the crowds about next May," said the secretary yesterday, "and everything considered, it seems best to those who have the subject in hand to cut out La Fiesta next year. Fiestas represent to the merchants of the city about $20,000, which must be raised by private subscription, and the drain next year for other purposes will be great. In passing the Fiesta by next May, we will be in position to put up a fine show in 1905."

BREVITIES.

Real estate advertisers and others: Hereafter all real estate and other classified "want" advertisements for Sunday insertion must be in The Times office not later than 11 o'clock Saturday night in order to be properly classified. All small advertisements received after this hour will be printed under a special heading of "Too late to Classify." Special request is made of those telephoning "Liners" to do so before 10 p. m. each night.

The Strawberry Valley Hotel is now the Strawberry Valley Lodge. An excellent table. Good service. Steam heat, electric lights, in the heart of Southern California's greatest forest. Do you want a real New England autumn? Go to Idyllwild. Excursion rates to Hemet Tuesdays, Thursdays or Saturdays. See Santa Fé agents, or address R. A. Lowe, manager, Idyllwild, Riverside county, Cal.

If you want to know all about Avalon and Catalina Island, who's there, and what's doing, send 50 cents to The Times office for a month's subscription to "The Wireless," Avalon's new daily, published by the Times-Mirror Company. It prints "All the News All the Time" concerning the enchanted isle, and tells big-fish stories every day.

Auction sale at Hotel Ramona will be continued this morning at 10 a.m. The best goods on the lower floor are still for sale, including piano, parlor furniture, carpets, bedding, dining-room, office furniture, etc. C. M. Stevens, auctioneer.

After a few weeks' absence Dr. Van Norman is now located at his new offices, 405 O. T. Johnson Building.

For sale. A nine-foot octagon-shaped plate-glass showcase and counter. Marshutz Optical Company, 133 S. Spring Street.

Occidental College today. Classes organized. Matriculations continued; unwieldy classes divided. Academy of High school grade; personal attention; coeducational.

Millinery opening. Mrs. Havill announces her fall opening today and Saturday. Suburban Millinery, 2205 S. Union avenue.

Rev. W. H. Walker will give a bible reading this evening at Immanuel Church, Tenth and Figueroa streets.

Reduced rates, household goods and from East. Beking Van & Stg., 344 S. Broadway.

Dr. C. B. Dickson has returned from the East.

Furs remodeled, D. Bonoff, 212 S.Bway

There are undelivered telegrams at the Postal Telegraph Cable office for V. C. Banks, J. D. Jordan, Robert Dixon and Ben Sommers.

There are undelivered telegrams at the office of the Western Union Telegraph Company for M. Morton, R. H. Vann, Albert A. Thomas, Henry W. Scott, Mr. Albert E. Brain, T. C. Tychsen, Miss Vestman Cobb, Earl E. Ramsel, Carl G. Lemons, Mrs. Millard, Mrs. Emma King, H. E. Cary, W. J. Lee, Joseph Schneible, A. T. Straborn, J. E. Cohen, Mae Cochran, Rev. W. B. Noble.

SUBURBAN RUSTLERS.

South Maple Avenue Improvement Association Continues Campaign for General Neighborhood Advancement.

The South Maple Avenue Improvement Association is continuing its campaign for general neighborhood advancement; and last night held an enthusiastic meeting. Four new members were received, and the various committees made interesting reports. It was reported that the committee appointed to secure free delivery of mail for the district, had received a promise from the postoffice authorities, that a carrier would be placed in this territory the 1st of October.

The School Committee has not met with much encouragement, on account of the general condition of the city schools. The proposition to move the old Harmony schoolhouse up into this neighborhood is not looked upon with favor by many, who think there should be a new building erected here. The petition to the Board of Education, asking for some school privileges here will be presented to that body at its next meeting.

Through the efforts of the association, the garbage collectors now make the rounds twice a week. The movement to clean up the vacant lots is gaining much headway, and many have pledged themselves to this work. During the present week, several have begun the work, with marked improvement to the appearance of the neighborhood.

At last night's meeting W. E. Miller of East Thirty-fifth street was elected secretary of the association.

MARRIAGE LICENSES.

The following marriage licenses were issued yesterday from the office of the County Clerk:

David I. Freeman, aged 27, a native of Missouri, and Lelia Gillan, aged 23, native of Illinois; both residents of Los Angeles.

Emil C. Gatzke, aged 45, native of Germany, and Mary M. Wingfield, aged 40, native of Texas; both residents of Orange.

Joseph W. Saddler, aged 33, native of California, resident of Escondido, and Millie Gilbert, aged 27, native of California, resident of Ventura.

Hiram Gitchell, aged 38, native of Illinois, and Zadie Franklin, aged 26, native of Nebraska; both residents of Los Angeles.

DEATH RECORD.

EDWARDS—At his late residence, No. 202 Cummings street, September 23, 1903, John Edwards, aged 76 years. Funeral at the Boyle Heights M. E. Church, Friday, at 2 p.m. Friends invited. Interment Evergreen Cemetery.

ETTLING—In Los Angeles, September 23, 1903, Kate, beloved wife of Harry Ettling, mother of Mrs. T. J. Darmody, sister of Mrs. C. Peters, Mrs. Frank Hanna, Mrs. William Burns and Barney Tromberg, aged 48 years. Funeral at family residence, No. 154 West Twenty-first street, Friday at 2 p.m.

LYONS—In this city, suddenly, September 23, at Hotel Brunswick, Mrs. Emma O. Lyons, mother of Mrs. E. J. Cook. Funeral Friday, September 25, at 10:30 a.m., from the funeral chapel of W. H. Hutch, No. 845 South Figueroa street. Interment Evergreen Cemetery.

ROWE—In Los Angeles, September 24, 1903, Mary E. Rowe, mother of Dr. Evangeline Caven, Mable Jowett, Nellie and Percy Rowe, aged 59 years. Funeral at residence, No. 347 South Grand avenue, Saturday, at 2:30. Interment Rosedale.

CLARKE—At her late residence, 1124 West Adams street, September 24, at 10 a.m., Melissa M. Clarke, aged 80 years and 10 months. Funeral Saturday at 10 a.m., at the house. Cremation private.

FITZGERALD—At 515 West Sixth street, September 25, of paralysis, P. C., beloved husband of Elen J. Fitzgerald, a native of Ireland, aged 55 years. Funeral from the undertaking parlors of Cunningham & O'Connor, 459 and 461 South Main street, today at 8:45 a.m. Requiem mass at Cathedral at 9 a.m. Interment Calvary Cemetery, Denver, Colo., papers please copy.

Orr & Hines Co., Funeral Directors.

After October 1, I will be in San Francisco part of the time. During my absence, Mr. John W. Edwards (my brother-in-law) will have charge of the business. The balance of the force will remain the same, including Mrs. Connell.

FRED A. HINES, President.

Los Angeles Transfer Co.

Will check baggage at your residence to any point. Office, 241 W. Fifth st, Tel. M. 40 or 369.

Robert Sharp & Son, Undertakers.

Lady assistant. 609 S. Spring st. Main 1029.

Breese Bros.' Co., Undertakers.

Broadway and Sixth. Lady assistant in attendance night and day. Tel. Main 242.

Pierce Bros. & Co., Undertakers.

310 S. Flower. Tel. S. 177. Lady attendant.

Peck & Chase Co., Undertakers.

423-425 South Hill. Tel. M. 61. Lady attendant.

Robt. L. Garrett & Co., Undertakers.

249 N. Main. Phones 75. Lady attendant.

City Transfer Company, 519 S. Main.

Trunks, inside district, 25c. Tel. M. 55.

Automobile Livery.

231 and 233 South Main street. Tel. Main 722. Electric, steam, gasoline.

F. M. Parker, Plumbing. Phones 264.

We stop leaks. 630 South Spring street.

If You Want to Go East C. Haydock,

Agent Illinois Central R.R., 225 South Spring.

Ohio Society Picnic.

At Long Beach Saturday, September 26. Thirty cents round trip.

PALESTINE LODGE, U. D., F. & A. M., will confer the third degree on Friday, September 25, 1903. Meets at Adams and Central avenue. By order of W.W.

C. A. CARY, Secretary.

SOUTH GATE LODGE, No. 330, F. & A. M., will confer the third degree this (Friday) evening.

F. H. WHITE, Secretary.

BOSWELL & NOYES DRUG CO.

RELIABLE PRESCRIPTION DRUGGISTS.

Thomas' Son's Dyspepsia Tablets cure Stomach Troubles. 40c.

Drug Purity

The word "purity" is illustrated in every drug we sell. What's of more importance than pure drugs for sickness? We've built our big trade on a pure drug reputation.

Coke's Dandruff Cure 75c
Cascarets 10c, 20c, 40c
Enos' Fruit Salts 85c
Fellows' Syrup $1.25
Hostetter's Bitters 85c
Mellin's Food 40c, 60c
Paine's Celery Compound 75c
Thialion 85c
Ayer's Hair Vigor 75c

Third and Broadway

WATCHES ALWAYS RELIABLE

Failure to keep an appointment is often due to a poor watch. No such trouble if watch is bought here, for every one we sell is guaranteed to us by maker to keep correct time. We guarantee same to you. It's a guarantee you can bank on.

MEN'S WATCH $12.

Satin finish, gold-filled hunting case, warranted 20 years; Elgin or Waltham movement; $12.

Our prices on all standard watches always less than others.

Geneva Watch and Optical Co.

305 S. BROADWAY.

Many expert pastry cooks are very partial to wine as a flavor for ices, pudding sauces, mince pies, etc. and many of them are particularly partial to

Peerless Brand Wines

For this purpose, because of their absolute purity.

50c to $2.00 Per Gallon.

Home Phone Pri. Ex. 14.

So. Cal. Wine Co.

220 W. FOURTH ST. TEL. M. 858

A. Magnin & Co.

251 South Broadway

Children's headgear

Here's a stock to choose from that makes choosing a pleasure.

The simplest little bonnets for infants, the most sumptuously trimmed hats for school girls—every sort of headgear for little folks.

50c to $18.00

No other stock in the Southwest rivals this in variety. No other store gives such values.

Art Workers

Your preparations to resume work in studio or class room will be facilitated by selecting the necessary outfit from our complete stock of supplies. The fairest prices on goods of recognized quality.

Pyrography Outfits $4.00.

SANBORN, VAIL & CO.,

257 SOUTH BROADWAY.

The Season For TOP BUGGIES

is about here, and we are ready to show you the best assorted and most stylish line "that ever came over the pike." Right in every particular of price, quality and appearance.

Baker & Hamilton

130-136 North Los Angeles St.

FALL STYLES WILL SOON BE READY.

MACHIN SHIRT COMPANY

HIGH GRADE SHIRT MAKERS.

124 1/2 SPRING ST.

We Do Not Depend

On large profits in our vehicle department.

Our busy repair department helps pay expenses, and we are enabled to sell vehicles at our very reasonable prices.

PARROTT'S, Tenth and Main

Builders and Retailers of Vehicles.

First time he shaved himself, he cut a notch in his face to remind himself not to do it again.

'Spose a man buys a cheap made-to-order suit just once to remind himself to get a patrician "Brauer-Krohn" suit next time.

It pays us to hire high salaried cutters and tailors because it pays you. One of our $35 improved novelty Cheviot suits would please you for this fall.

BRAUER & KROHN,

Tailors to The Fastidious

128-130 S. Spring St., and 114½ S. Main St.

PHONES—John 3116—Home 1695

St. Cecelia $3.50

St. Cecelia $3.50 Shoes for Women.

Experts in the matter of shoe-making say positively that there is no better shoe for women to be had for any price. Made with the best oak tanned soles, hand sewed; in latest styles and latest lasts; patent tips. Wear them once you'll wear them forever.

BLANEY SHOE CO

434 SOUTH BROADWAY.

GOOD ADVERTISING

Has built up many a great business. Don't you want me to build up *your* business?

FRANKLIN L. GRAVES

605 Laughlin Bldg. Phone Home 7800 ADVISOR on Advertising.

Good Lenses

Ground right are necessary to give relief to defective eyes. Our specialty is grinding lenses for oculists' prescriptions.

BOSTON OPTICAL CO.

Kyle & Granicher, Props.

238 South Spring Street

SWITCHES, SWITCHES, SWITCHES,

Pompadours, Waves and Wigs. The finest stock of Hair goods in the city.

THE BENNETT TOILET PARLORS

Cor. 5th. and Spring Sts.

Dr. Vaucaire's Bust Developer

Is the only known thing that will really enlarge the busts. $1.00 bottle.

DEAN'S DRUG STORE,

2nd & Spring. 5th & Main.

SWELL GOWNS

No standing to be fitted, SCHELL'S PATENT ADJUSTABLE FORM

For Dressmaking

626 South Broadway.

Best Clothing

Alfred Benjamin's latest and best productions. Prices only ordinary.

James Smith & Co.

137 S. Spring St.

Newmark's Momikir Japan Tea is the kind of Tea you are looking for.

Parmelee Art Rooms

Every lover of Art Pottery, Cut Glass, Bronzes, etc. invited to view this display.

PARMELEE-DOHRMAN CO.,

252-4 S. SPRING ST.

DR. WALTER T. COVINGTON

PROPHYLACTIC DENTISTRY,

229½ S. Spring Street—first entrance north of Christopher's.

Rambler TOURING CARS are made for wear not for repair..... $850.

W. K. COWAN. 820-22-24 SOUTH BROADWAY.

Barker's In Grocery-room with GOOD FURNITURE

420-424 SPRING ST. Since 1883.

PARIS CLOAK AND SUIT CO,

Importers and retailers of Ladies' Cloaks, Suits, Skirts and Waists. Tailored garments to order. 237 S. Broadway. Telephone Red 2326

"THE DAYLIGHT STORE."

Jacoby Bros.

331-333-335 South Broadway.

Immense Special Purchase of

300 Swell Fall Men's Suits $10

Standard $12.50 and $15 Values

By a lucky cash purchase we have secured 300 stylish high grade men's suits which we put on sale this morning at $10.00. Without question they are the finest $10.00 suits that were ever shown in Los Angeles. They may be worn by any business man. Their cut is dressy and smart, while in every respect they may be called "tailor-made."

These suits come in black clays, black cheviots, blue serges, and all the nobbiest Fall mixtures. Some of them are perhaps of a trifle finer quality than the others, so that first-comers will have the advantage. On sale today.

Every Suit guaranteed satisfactory or money refunded.

Fall Clothing Arrives Daily.

Our men's clothing department is constantly receiving the latest ideas from New York. We show the largest variety of strictly high grade clothing in the city. Our styles are exclusive, dignified, and the quality may always be relied upon. Always lower prices than any clothing store asks. Prices range up to $25.

100 Doz. 75c Golf Shirts 50c.

The second great special today is this purchase of splendid 75c golf shirts which will be sold at 50c. These come in the latest striped effects with separate cuffs, cut perfectly, first-class workmanship. In fact, they're considerably better than the average 75c shirt. You'll be surprised at the nobby effects you'll find among them and the most critical dressers will be satisfied with the quality. Today 50c.

$3.50 and $4.00 Boys' School Suits $2.95

Handsome Golf Caps Free

We offer today the biggest variety and the finest boys' suits that were ever sold at $2.95. None of these would retail below $3.50, while many of them are a standard $4.00 quality. They come in double breasted, sailor blouse, Norfolk, and sailor Norfolk style. Materials are high grade cassimeres and cheviots. As a special introductory offer for the commencement of the season we shall offer free to every boy who purchases any suit in our department from $2.95 up, an all wool fall golf cap.

Boys' Suits $3.45 Boys' Suits $3.95 Boys' Suits $4.45
Boys' Suits $6.00 Boys' Suits $8.00 Boys' Suits $10.00

75c Boys' "Wiz" Waists 50c.

We are special agents for the "Wiz" waists and we desire to introduce them to all mothers. They are equal to any 75c waist manufactured. They come with attached collars, detachable waist bands, in fine materials and all new patterns. Our price 50c.

Boys' Sweaters.

Our Fall stock of boys', girls' and [illegible] sweaters is now ready. We have sizes [illegible] to please all, and our prices are considerably less than the small store could afford to sell for. $3.00.

We Collar

The Business in Laundering

Family Wash, rough dry, 5c lb.

CLEAVER LAUNDRY CO.

Phones { Main 1350 / Home 1350 } 314 SOUTH MAIN ST.

Indian Basket Weaving.

A book of illustrated lessons by Navajo School of Indian Basketry. Most complete ever published; teaches all weaves, contains half-tones of 200 genuine Indian baskets; also 24 small designs; 1 full size working design and 1 colored plate of feathered basket, all prepaid for $1.00. Genuine Indian basket patterns, full size, colors and materials indicated; postpaid, the two for 25c.

WHERON & SPRENG CO., 225 S. Spring St.

Riding in Our Buggies

Is cheaper than walking. High-grade Carriages, Runabouts, Spring Wagons, etc.

WOOD CARRIAGE CO.

720 South Main St.

EYEGLASSES SPECTACLES ARTIFICIAL EYES

BRAIN HARMS OPTICAL CO.

421 South Spring St.

$5 Will Buy a Ladies' Desk

CARPETS AND RUGS. Window Shades 30c.

J. J. Martin

Wheel Chairs Sold or Rented.

Rattan Trunks

pay their own way in saving excess baggage. We are sole makers.

Phones Home and Main 512

J. C. CUNNINGHAM, 222 S. Main.

A MAN can't work right with a Lame Back—

Takes all the life out of him. Doan's Kidney Pills make lame backs strong. At any Drug Store—50 cents.

—TRY—

Cook's Mineral Water

PHONE MAIN 419

WE WILL SEND YOU A FREE SAMPLE TO YOUR HOME.

Fortin & Hawkins

AGENTS.

106 NORTH LOS ANGELES ST.

Freshest from New York's Master Milliners.

A lot of bewitching creations that came too late for our Opening.

Walking hats for street wear. Trimmed hats for dress wear. Masterpieces from famed milliners. Decidedly different from what you'll see elsewhere—chosen especially for the women who love exclusiveness.

Marvel Millinery,

241-43 S. Broadway.

No use wearing common shoes—get Walk-Overs—snap and ginger in every last—absolute perfection in the leathers

$3.50 Come for any new Fall shape shown in your favorite $5.00, $6.00 or $7.00 shoe—it's here at $3.50. Women's as well as men's.

Walk-Over Shoe Store

F. F. Wright, Prop. J. P. Hughes, Mgr. 111 S. Spring St.

San Francisco Store—Opposite Emporium

Home-News Sheet.
CITY AND COUNTRY.

Los Angeles Daily Times

Part II.—8 Pages.
FINANCE AND TRADE.

XXIIth YEAR. FRIDAY, SEPTEMBER 25, 1903. PRICE 3 CENTS.

Reliable Goods Popular Prices

N. B. BLACKSTONE CO.

Telephones 220 320

DRY GOODS

Spring and Third Sts.

Dollar Gloves for 75c pair

1200 pairs regular $1.00 quality Pique Gloves will be sold Saturday for seventy-five cents pair.

THE glove is a genuine kid skin, full pique seamed, fastened with one large white pearl clasp, cut on modern lines—to fit the hand. A glove that sells in the regular way for $1.00 a pair, many concerns ask $1.25 for gloves no better in any respect. A glove bargain in FACT, and at the very opening of the kid glove season.

Reds, Tans and Browns, Every Size

You'll want a half dozen pair when you see them. Samples are shown in Spring Street windows today.

On Sale Tomorrow (Saturday) 75c pair

Store opens at 8:30 o'clock.

The three great and inseparable requisites of the art of playing are correct fingering, good style, and graceful execution. —Bach.

KRANICH & BACH PIANOS

The KRANICH & BACH piano has fought its way to the top entirely on its merit. The fact that there are 36,000 pianos bearing this name now in use, is a sure token of its recognized merit. It possesses the soft, sweet, flexible tone that artists demand of a piano. It is mellow and bird-like, and fills all the requirements of the pianist and singer. We have a large variety of KRANICH & BACH instruments, and will be pleased if you will come and inspect them.

THE FAMOUS CECILIAN .... PIANO PLAYER

For which we are agents in Southern California and all of Arizona, can be attached to the Kranich & Bach or to any other piano (Grand or Upright) with absolute success.

Geo. J. Birkel Co.
Steinway Dealers
345-347 South Spring St.

$9 Couches $5

These are solid, big, strong couches covered with fine velour, basket tufted, fine steel springs, fringed bottoms. $9.00 regular. $5.00 this week. All other couches, hundreds of different styles at similar reductions.

Brent's Great Credit House is forever striving to save money for its patrons. Now and then a store by some supreme effort equals our prices on some article, but Brent's offers you the lowest prices on the most reliable furniture continuously and on all articles. Cash or credit, suit yourself.

THE GREAT CREDIT HOUSE
Brent's
530-532-534 SO. SPRING ST.

Barnes' Bread

Is the result of many years of careful study and experiment. Every ingredient is absolutely pure—the very best. Every process of manufacture is tried and tested.

"It Tastes Good."

ASK YOUR GROCER FOR IT." FACTORY 631 S. OLIVE. TEL. HOME 5499.

WHOLESALE HAY
L. A. HAY STORAGE CO., 335 Central Ave., Phone M. 1596

VIENNA EMPORIUM Large showing new shirt waist skirts 349 SOUTH BROADWAY.

Gathering the Bean Crop from Seven Thousand Acres in the Santa Monica District.

VAST INDUSTRY.

THRESHING will begin in the great Santa Monica bean district Monday.

The crop from about 7000 acres is to be garnered into bags.

Some of the land will yield twenty sacks to the acre; the poorest, it is estimated, may be counted on for twelve to fifteen sacks.

Early rains would be the worst thing that could happen to the bean crop while it lies out in the open. It is a common thing for some beans thus to get caught. The calamity-howling bean grower this year is worrying already over the rain scare.

Early rains would send bean prices upward with a jump.

Already there is much talk of shortage in the California crop. At best, according to the experts, the output ought barely to equal last year. The hot weather has already done some damage, and heavy rains would spoil things sadly.

With a shortage in Michigan and other Eastern points, the California bean raiser wants all the product he can get. And the demand, too, is said to have increased materially within the last twelvemonth.

The grower has hopes that he will eventually get 4 cents a pound for his crop this year. So far the middleman has paid only 3 to 3 1-4 cents.

Two years have worked a marvelous change in the value of lands between Los Angeles and Santa Monica.

They say the increased valuation is equal to 250 per cent.

A ride on the electric cars of the Los Angeles-Pacific Railroad Company by the short line to Ocean Park will disclose a vast stretch of bean country. So will a ride to the Soldiers' Home. Hundreds of acres of beans in every direction as far as the eye can see—over lowlands, along sunny slopes, on hilltops!

Morning fogs supply the thirsty earth. Beans aren't heavy drinkers, anyway.

They used to raise grain on these vast acres—and some garden truck. For this purpose the land was worth two years ago $20 an acre, with but little worth much more. Now the price has gone up, since beans have proven a profitable crop.

"For bean raising," said a large holder yesterday, "this land is worth $250 an acre."

Passengers to Santa Monica during the last two or three weeks may have noticed the harvesting of beans.

'Tis an interesting process.

Twenty years ago it was all done by hand. Men used to follow up the rows and cut the tap root with a long knife.

Now one man can take a three-horse team and with a simple harvester cut many acres a day.

The harvester cuts the tap root and drags the vines of two or three rows into one large row.

This bit of simple mechanism comprises two heavy wooden runners, to each of which is attached a knife. These knives are not set at right angles to the runners, but slant backwards into a "V," although they do not meet, leaving an opening for the vines to escape as the harvester moves along. Three or four inches above the knives are small iron rods, or guiders, to force the vines towards the center as they are cut.

Then laborers follow up with pitchforks and cock the beans, as if it were hay.

When the vines are cut, of course they are green. In the cocks they are allowed to lie for about three weeks until they become dry for threshing.

The accompanying pictures were taken by a Times staff photographer in one of the big bean patches of J. R. Silva, formerly a grower of beans in Ventura county. Mr. Silva has 800 acres in beans in the Santa Monica district.

The patch shown in the pictures is located at Rose, on the electric line to Ocean Park.

Mr. Silva says he raised beans in Ventura for twenty-seven years, and the Santa Monica district cannot be beaten, although he is still loyal to his first love. This is his second year at Santa Monica. His son, William Silva, is foreman of the harvesting gang.

They are estimating their crop at about twenty sacks to the acre.

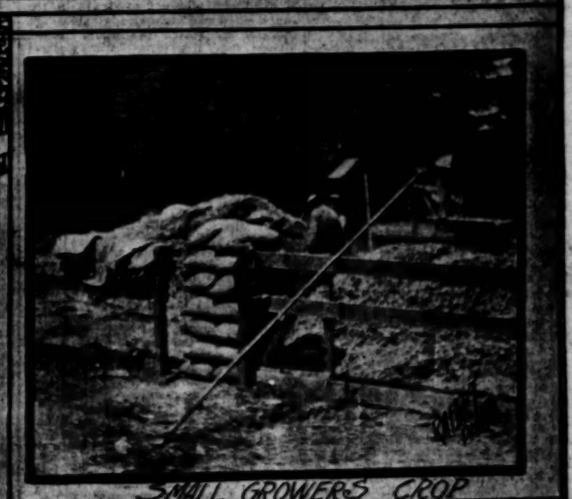

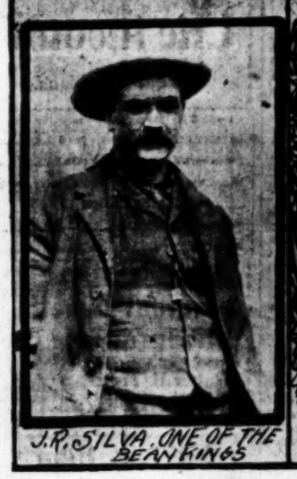

ANOTHER STEP TOWARD THE CONSOLIDATION.

CITY-CHARTER PLAN TO JOIN WITH COUNTY.

Commission Accepts Report of Charter Revision Committee—Dollar Tax Limit Discussed at Last Night's Session—City and County Officials Called.

The greater portion of the meeting of the Consolidation Commission last night was devoted to a discussion of the $1 tax limit, and a motion was passed empowering the Charter Revision Committee to draft such amendments in regard to the $1 tax limit as it deemed advisable, these amendments to be submitted as soon as possible.

W. F. Hass was of the opinion that this city will never be able to overcome the annual deficit in the running expenses of the city under the present limit.

Judge Works said: "If property was assessed at its real value, instead of a fictitious value, it would not be necessary to raise the limit," and this she thought the legal and correct way to do it.

In answer to the statement by F. W. Houser that public opinion had already raised a howl over the increased valuation of property by B. E. Ward, and that any further raising of the valuation would cause stormy times for the Assessor who would dare to do it, Judge Works said: "Any Assessor who does not dare to raise property valuation to its real value ought to be fired."

The debate on this subject was long and spirited, but no action was taken beyond requesting advisable amendments concerning the matter by the Charter Revision Committee.

The reports on the compensation of officers under the consolidation bill was referred back to the committee pending a further discussion with the officers themselves, and to this end the clerk was instructed to invite the attendance at the meeting next Tuesday evening of the County Assessor, Tax Collector and Auditor and corresponding city officers and the chairman of the Finance Committee of the City Council.

The report of the Charter Revision Committee was accepted. It recommends the submission to the City Council of the following amendments to the city charter, to be proposed to the people for adoption as speedily as possible:

ARTICLE XXIV.

Sec. 255. Whenever it shall be provided by an act of the Legislature of the State of California, that any of the duties now performed, or hereafter provided to be performed, by any officer or officers of the city of Los Angeles, the city of Los Angeles may, by ordinance, ratified by a vote of the qualified electors of the city, as hereinafter prescribed, provide that the duties of such city officer or officers, or any of such duties as are permitted by such general act of the Legislature to be performed by such county officer or officers, may be performed by such county officer or officers of the county of Los Angeles, at the times and in the manner and to the extent provided for in said general act of the Legislature; in case by such ordinance all the duties of an officer of the city are devolved upon an officer of the county, then upon the taking effect of such ordinance such office shall cease to exist while such ordinance remains in effect, but shall be revived by the repeal of such ordinance, as to all duties so performed by any county officer, he shall be, ex-officio, an officer of the city of Los Angeles. All provisions of this charter in conflict herewith, or with the provisions of such general act of the Legislature, or such ordinance, shall be suspended during the time that such ordinance remains in force and effect.

Sec. 256. No ordinance passed pursuant to the last preceding section shall take effect until it shall have been submitted for ratification by the voters of the city at a general municipal or special election and ratified by a majority of all votes cast on the question of such ratification. No such ordinance shall be repealed or amended until the repealing or amending ordinance shall have been submitted for ratification by the voters of such city at a general municipal or special election, and ratified by a majority of all votes cast on the question of such ratification.

CLUB BANQUET.

La Mariposa Commemorates the Eighth Anniversary of Organization Around the Festal Board at Levy's.

Eight years of social life and good fellowship were commemorated last evening in the banquet hall at Levy's by La Mariposa Club. Feasting and song, flowing wit and the flowing bowl were features of the occasion, and a merry time the members had until the small hours of the morning when Past President Bodkin ordered "pipes out."

The banquet room was artistically decorated, the tables were abloom with choice flowers and the menu from cocktail to coffee was a dream from which participants might pray there might be no awakening.

At the conclusion of President Sharp's "remarks," which were characteristically pointed, Toastmaster John T. Keeley assumed the role of master of ceremonies, drawing from "the chosen few" the following responses:

"Our Club, Today and Yesterday," J. N. Fitzpatrick; "The Bachelor," Dr. H. Gordon McNeil; "No Dream to Wake From," J. M. Boland; "Social Life," A. J. O. Korbel; "Out from the Tall Timbers," Ignacio Y. Garcia; "Our Officers," James Regan; "The Baseball Fan," J. O'B. Bodkin; "The Day of the Dog," Carroll J. Daly; "The Footlights Enthusiast," Arthur F. Giroux; "Stakes and Spares," Charles F. Koehler; "The Ladies," Agnus R. Lindley; "La Mariposa Club—Destiny," Edward G. Greick.

The following-named officers will control the activities of La Mariposa for the ensuing year:

Past president, J. O'B. Bodkin; president, Joseph W. Sharp; vice-president, Eugene F. Gauahl; recording secretary, Carroll J. Daly; corresponding secretary, George L. Reynolds; treasurer, John T. Keeley; seargeant-at-arms, James J. Gee, Jr.

Committees: Arrangement—J. O'B. Bodkin, Carroll J. Daly, James P. Morris; membership—Charles F. Koehler, Ed Greick, J. N. Fitzpatrick; sick—James Lynch, Dr. H. Gordon McNeil, James J. Gee, Jr.

ORIGINAL DECORATIONS.

Attractive Innovation at the Young Women's Christian Educational Rally Last Night.

The rooms of the Young Women's Christian Association were crowded last night at the opening of the educational work of the association for the winter.

The young ladies and their teachers sat about the large hall in groups, just getting 'quainted and for the hearing of first announcements. The different groups were not labeled in the commonplace way, but in a way that was at once novel and attractive. For instance, the point at which the class in millinery was to assemble was designated by a handsomely-trimmed hat; the physical culture class by ribbon-decorated dumb-bells and Indian clubs. A handsome poster marked the headquarters of the cooking class, the inscription reading: "Civilized man cannot live happily without a good cook."

The programme as a forerunner to the assembling of the classes, consisted of an address by Rev. Clarence Ridgely of St. John's Episcopal Church, and vocal numbers by W. J. Chick and Mrs. C. E. Dutcher.

Fifteen teachers will have charge of the classes, and under the direction of Miss Clara Berryman the physical department promises to develop into something phenomenal. The enrollment in all the classes is of course much larger than ever before, the membership being now over two thousand.

COLONIST INFLUX.

Stop-overs Not Allowed in Larger Cities—The Object Being to Have Them Locate in the Country.

N. R. Martin, city ticket agent of the Southern Pacific Company, in speaking yesterday of the colonization rush to this State on account of the low rates, said: "There seems to be a feeling that because no stop-overs are allowed in this city on these tickets when stop-overs are allowed in all smaller towns of the State, Los Angeles is discriminated against. The object of this provision was to keep the colonists out in the country, and the same provision applies to San Francisco and other cities of importance. The colonists may buy their tickets to any point in the State they wish, and are permitted to stop over at any towns this side of Yuma, but must not remain in a town more than five days or forfeit the remainder of their tickets. They may come to Los Angeles as a terminal, but are not allowed stop-over privileges here. The object is to place them where there is the best opportunity of development.

"These colonists are coming in at the rate of 1000 per week, and before long they will be coming in at the rate of 2000. Many are getting off at Shorb and going from there to this city, Pasadena and neighboring towns, but they have to go back to Shorb to take up their tickets again. I believe that the greater portion of these colonists are settling either in the southern part of the State or the central portion. Many of them are bringing their families and in such cases they do not stop over anywhere, but go direct to their terminal. Others are here on investigation, but the majority of such we feel certain will come again to stay. The influx will mean much for the State, and especially for Southern California."

PERSONAL.

Norman W. Church left yesterday for an extended trip east.

Dr. and Mrs. W. L. Dohrmann of San Francisco are guests at the Van Nuys.

Martin and Richard Kohn, tourists from Nuremburg, Bavaria, are at the Van Nuys.

Lewis R. Kirby, an attorney of San Diego, is a guest at the Van Nuys Broadway.

J. H. Cooper, general freight agent of the Pacific Steamship Company, is in the city from San Francisco, for a few days.

L. W. Knight, son of Enoch Knight of this city, and member of the firm of Deen & Knight, dealers in railroad supplies, San Francisco, is visiting in Los Angeles.

Mrs. T. Morris Flower of Ensenada, Lower California, wife of the owner of the well-known Flower Rancho, on the peninsula, has taken quarters at the Van Nuys Broadway, with her daughter, for an extended stay.

In a running exchange of shots on a street in Philadelphia yesterday, Policeman John Donovan, 35 years of age, and Samuel A. Lee, a negro, were fatally wounded. Donovan observed the negro acting suspiciously, and attempted to arrest him.

THE PUBLIC SERVICE.

SUMMARY OF THE DAY.

Owners of hand laundries appeared before the Finance Committee yesterday and argued for a revision of the license ordinance.

The Finance Committee decided to recommend that $75 a month be set aside for the employment of a bacteriologist.

The Supervisors are planning to put the hobos to work in cages in San Gabriel Cañon.

Margaret E. Mead sued two corporations yesterday on account of the death of her husband.

Four players in the Los Angeles Record poker game raided by the police plead guilty and paid fines yesterday. The manager and cartoonist of the paper are to put up a fight.

AT THE CITY HALL.

HAND LAUNDRIES ARE FIGHTING LICENSE.

ASSERT THAT THE CITY TAX IS VERY BURDENSOME.

Ask Amendment to Ordinance Which Will Proportion Tax to Amount of Business Done — Finance Committee Provides for Bacteriologist.

The owners of hand laundries filed with the Council a request for a reduction of license, alleging that the rate fixed in the present ordinance is so burdensome that they will be compelled to go out of business.

Yesterday the hand-laundry workers were accorded a hearing before the Finance Committee, to which the petition was referred by the Council. They made out a strong case and the members of the Finance Committee were inclined to favor a change in the ordinance. This measure provides that laundries doing a business of less than $150 a month shall pay a license of $10 a month, and that laundries doing more business shall pay $12.50 a month.

The owners of the Temple Hand Laundry represented to the commission that they did a business of from $110 to $175 a month and paid the city a monthly license of $12.50, whereas several of the large steam laundries did a business amounting to over $10,000 a month, and paid just the same license.

"We cannot live if compelled to pay this heavy license," said the senior member of the firm. "As it is we are barely able to make both ends meet. We use one wagon in our business and some of the larger steam laundries in which I have worked use from twenty to thirty-five wagons in making deliveries. The license is not a hardship to them, but it is very burdensome to us."

Attorney Frank Garrett made a plea for the hand-laundry workers. He argued that the Council should not drive them out of business merely to get even with the Chinese laundries.

The ordinance was originally drawn with the intention of discouraging the Chinese laundrymen, but the slant-eyed Mongolians merely smiled and continued in the laundry business. Some paid the license, while others by "ways that were dark and tricks that were vain" got around the license provision and escaped scot free.

The small hand laundries were the ones to suffer. Several establishments of this kind employing white help were forced out of business, and now the rest are making a fight for existence before the Finance Committee of the Council.

As an amendment to the ordinance the hand laundrymen propose a graduated scale of license tax based either upon the earning of the companies or upon the number of wagons employed.

The Finance Committee took the petition under advisement, with the expressed intention of consulting the City Attorney regarding an amendment.

ON TRAIL OF BACTERIA.

At the request of the Board of Health the Finance Committee decided yesterday to recommend to the Council that $75 a month be set apart for the employment of a bacteriologist in the health department. The health authorities are convinced that such an employé is necessary. The city has grown so remarkably and it is so essential that a close watch be kept upon the water and milk supplies and upon foodstuffs to keep them pure, that an expert bacteriologist is regarded as almost indispensable. The time has passed when Health Officer Powers can act as maid of all work in the health department. With the completion of the addition to the City Hall designed for the health department, the authorities expect to do much more bacteriological work, and if the Council indorses the report of the Finance Committee this will be possible.

The committee postponed action on the advertisement for hose bids and also on the request of the Street Superintendent for an extra force of thirty-five laborers and fifteen teams.

Collecting Taxes.

Today 12,000 postal cards will be mailed to persons owning unsecured personal property in the city. Owing to the change in the tax rate, Tax Collector Johnson is compelled to recanvas the city and collect the difference made by the change in the rate. Taxes on unsecured personal property are collected by the City Assessor at the time such property is assessed, and the tax rate of the year before is made the basis of the collection. This year the rate was increased from $1.20 to $1.40 on each $100 of valuation, and the Tax Collector now has to garner in 20 cents on each $100. If citizens show a commendable interest in the collection and call at the City Hall to pay their tax, the expense to the city will be considerably reduced. In all $15,000 must be collected on this class of property.

City taxes became due and payable yesterday, but there was no crush at the Tax Collector's office. The first half of the taxes is delinquent in November.

The Seal is Dead.

Poor Jack, the seal at Westlake Park, is dead. He passed in his sealskin checks yesterday and doubtless went to the asphodel meadows of the seal elysium. The children can no longer gather about his small pond near the waterfall to watch Jack perform for his afternoon meal of fish. Perhaps Jack died of homesickness—longing for the crash of the waves, the salty spray and the free life of the Catalina rocks. Possibly he was lonesome. Whatever it was, Jack is dead and the park employés and the children are sad. The Park Commission will doubtless find a substitute, but it will be long before Jack is forgotten.

MARGARET STERLING will, in The Times Magazine the coming Sunday, tell the story of some recent remarkable experiences of hers in India.

AT THE COURT HOUSE

HOBOS WILL LABOR FOR THE COUNTY.

PLANS FOR CAGING THEM IN SAN GABRIEL CANYON.

Supervisors Decide to Have a Chain Gang of Tramps—Potter, Rich Man's Son, Arrested Again as an Alleged Insane Person.

There is more trouble ahead for the hobos who are on the way in hordes to spend the winter in California.

The Supervisors are already making plans to put them to work after the excavations at the new County Hospital are finished.

It is the intention to put up cages in the San Gabriel Cañon, in order that they may be put to work breaking rock there. They will be kept out there until their sentences have been served. While doing the work at the County Hospital they will be kept in the County Jail and taken to and from their work every day in wagons, as the prisoners of the chain gang are.

JAIL-BIRD CASE.

ORIGIN OF TECHNICALITY.

The technical point raised by Attorney Shinn in the Fisher forgery case, and which would result in the turning loose of many State prison birds if sustained, did not originate in the court of former Justice Charles O. Morgan, as stated yesterday. Shinn claims that the information against his client is invalid because sworn to before a police court clerk in a justice court, where he is alleged to have had no authority to administer oaths.

In arguing the Fisher case one of the attorneys made the statement that Mr. Powell, clerk of former Justice Morgan, administered the oath to the complaints. As a matter of fact the complaints in the Fisher cases were sworn to on August 3, 4 and 5, before Clerk W. W. Stockwell, who then was and now is clerk to Police Judge H. C. Austin, and not, as stated, to former Justice Morgan, who did not figure in the matter in any way whatever. Mr. Morgan states that while he acted in the capacity of City Justice and Judge of the Police Court, on account of the doubtful validity of the action of the clerk of the Police Court in administering oaths to complaints in felony cases, he enforced the positive rule that the clerk never under any circumstances should administer the oath to o complaining witness in a felony complaint before the justice. It was his invariable rule, in every case, to administer the oaths to complaining witnesses in such cases himself.

ANOTHER WOMAN.

TOOK WIFE'S PLACE.

The atmosphere was damp with tears in Judge Conrey's court yesterday when a pretty plaintiff in a divorce suit was telling her sorrowful story. She was the wife of J. F. Smith, an asphalt contractor. She cried most of the time she was giving her testimony.

She married Smith, a widower with one son, in Prescott, Ariz. They lived there awhile and a baby came. About two years after they were married her husband sent her to Los Angeles to his parents, with whom she lived ever since, working in a laundry and a restaurant to support her child.

She says that her husband, after tiring of her, went to live with another woman at Jerome. Tiring of her in turn, she says that he picked up another fairy with whom he lived in Santa Barbara.

Judge Conrey ordered him to pay $15 a month alimony.

COURTHOUSE NOTES.

BREVITIES MISCELLANEOUS.

DEAD OF CONSUMPTION. A. B. Cummings, formerly financial secretary of the old Los Angeles Athletic Club, died at a sanitarium in Altadena. Consumption.

MINER'S MONEY. An estate of $14,000 left by a miner, J. H. Means, who died here recently, has come into the hands of the Public Administrator. Miss Lucy E. Andrews, a friend of the deceased, has come from San Francisco with a will in which she is named as Means's sole legatee and executrix, without bonds.

DAMAGE SUIT. Margaret E. Mead has sued the Los Angeles Brick Company and San Gabriel Electric Company for $50,000 on account of the death of her husband, Daniel Mead. He was killed running into a "live" guy wire that had become charged by the dropping of a power wire.

INCORPORATIONS. California Securities Company. Capital stock, $1,000,000; subscribed, $40,000. Directors, W. G. Nevin, R. P. Flint, Warren Carhart, Henry C. Lee, S. M. Haskins.

Fraternal Guards of America. Directors, J. A. Johnson, C. E. Vanderwood, Fred E. Pierce, C. Edgar Smith, E. B. Bacon.

Arizona Bullion Mining Company. Capital stock, $1,000,000; subscribed, $320. Directors, J. H. McNeil, F. R. Kellogg, G. J. Symington, H. G. McNeil, H. W. Pettibone.

POTTER ARRESTED AGAIN. William Potter, the rich young Alhambra man who was tried for insanity once and discharged, was arrested again yesterday. A complaint was made to the Sheriff's office from Elsinore, with the request to arrest him on his arrival in Los Angeles. It was stated that he had left Elsinore for Los Angeles. Yesterday he was met at the train by a deputy sheriff and taken to jail. Since his first examination for insanity he has been in jail to serve a sentence for disturbing the peace. Potter has spent his life in idleness and that is supposed to be one of the things the matter with him. At the former examination, Judge Trask advised him to go and get a job somewhere and do some work for once in his life. He promised to do so.

EMBEZZLEMENT CHARGED. Sheriff White brought in a man named William Thompson from Colton yesterday, charged with embezzlement. Thompson ordered a large bill of goods from a wholesale grocery house in Los Angeles for a store he said he was running in this city. He is alleged to have taken the goods to Colton under an assumed name. The goods are worth $600.

DIVORCE. Mary McComas was divorced from E. McComas yesterday on the ground of failure to provide.

THE INFERIOR COURTS.

"RECORD" POKER GAME RESULTS IN FINES.

MANAGER LEE AND CARTOONIST MACDOWELL TO FIGHT.

Four Members of Gambling Party Plead Guilty in the Police Court—William Thomas, "Blind Pig" Artist, Pays a Fine.

Four of the six poker players arrested by the police Wednesday night in the midst of a gambling game at No. 637 West Sixteenth street, appeared in Police Court yesterday morning and pleaded guilty. They were D. H. Laubersheimer, Dr. Stauter, Homer C. Millsap and T. G. Gordon. Police Judge Chambers sentenced each to a fine of $10, which was paid.

The other two gamblers, John C. Lee, business manager of the Los Angeles Record, and E. E. MacDowell, employed by the Record as a cartoonist, were arraigned, and their hearing was set for September 29, when, it is understood, they will enter pleas of "not guilty" and "fight the case," notwithstanding they were caught red-handed.

"Blind Pig Bill" Fined.

"Blind Pig Bill," alias William Thomas, the notorious conductor of illicit grog shops, was taken before Police Judge Chambers and fined $25 for running a "blind pig" on Pico Heights. Thomas paid the fine, and was taken back to the County Jail to resume the serving of a 200-days' sentence for his favorite offense. It is understood that at the conclusion of this 200-day term Thomas will "get out of the country."

Minor Cases.

The following minor cases were acted on in Police Court yesterday:

William Smith, aged 15, disturbing the peace by the gentle art of hurling watermelon rinds and bad talk in the region of Levy's café; brought into court on a bench warrant, having failed to appear for trial; given into the custody of the Sheriff, for trial in the Juvenile Court.

H. L. Hawkins, battery on Bertha Guiro; released on $20 bail, trial set for September 25.

J. M. Russell, vagrancy; pleaded not guilty, held in $200 bail; William Brown, same.

EVENTS IN SOCIETY.

The wonderfully dainty articles, hemstitched, beribboned and betrimmed, which are wrought by fair hands for coming brides are a happy harking back to the days of old, when the bride herself spun and wove and dreamed dreams, filling the spacious linen chest with the products of her labor.

Among the newest gifts for a bride seen lately in this very modern Los Angeles were two handsome "comforter covers," which formed part of a linen shower to Miss Helen Smith. These were made of sheer lawn, hemstitched and worked in Battenberg design with ribbons run through the edges and great fluffy bows at the corners, being the dainty handiwork of Miss Jeannette Glass. The festive little trunk which greeted Miss Cornelia Richert at the shower given by Miss Barber in her honor a week or two ago, contained an assortment of exquisitely-made handkerchiefs, sachets, doilies and every conceivable piece of fine needle work that a bride could desire or good will devise. And Miss Richert, by the way, is having a lion's share of these useful showers, as well as other social attentions at present, as though Los Angeles were loath to give away this fair daughter to Tombstone, Ariz. The first entertainment in her honor was given by Miss Frances Barber, a package shower, and a remarkably clever affair, too, as anyone knowing Miss Barber would naturally infer.

Miss Ethel Fuller followed this with a china shower, Miss Ethel Randal of Pasadena with a musical, which proved to be both a musical and a linen shower. Yesterday afternoon Miss Richert was entertained by Miss Lena Custer of Alhambra. Today Mrs. H. T. Lee of West Adams street tenders her a luncheon. Another luncheon will be given in her honor next Wednesday by Mrs. H. R. Lacy of Burlington avenue, and Miss Sabina Burks is to give her a luncheon at Ocean Park.

Miss Richert's marriage to Charles Poindexter is to take place October 8 at St. John's Episcopal Church, the wedding being the outcome of a childhood friendship which has deepened with the passing years. Mr. Poindexter, who is well known in Los Angeles, is a mining engineer stationed at Tombstone, Ariz., where the young people will reside.

Linn-Edwards.

Miss Louise Edwards, granddaughter of the late Judge Volney E. Howard, was married on Thursday, September 24, at Tucson, Ariz., to Dr. Ralph Bridge Linn of Philadelphia. Dr. Linn is a member of one of the first families of Philadelphia, and is a graduate of the Medico-Chirogical Medical College of Philadelphia, and was until recently the physician and surgeon of the Pennsylvania Railroad. Dr. Linn has located in Arizona, where the young people will reside.

Downey Wedding.

Wednesday at noon, in the First Methodist Church of Downey, occurred the marriage of Miss Frances Tweedy, daughter of Mr. and Mrs. J. J. Tweedy, and William B. Nash of Lewisville, Ark., the ceremony being performed by Rev. Alonzo J. Copass. The church was elaborately decorated in gold and white, relieved by feathery asparagus plumosus and smilax, and the bridal party stood under a canopy of green, from which was suspended two white doves with outstretched wings, and a true lovers' knot of broad satin ribbon.

Miss Mary O'Donohue played the "Wedding March" from "Lohengrin," the bridal party being led by the four bridesmaids, Misses Eltha Curry, Lucia Harris, Effie Steinert and Pearl Eckstein, in fluffy gowns of white over yellow taffeta, carrying bunches of golden flowers. Miss Birdie Warren, the maid of honor, came next in a shirred gown of white silk mull over white taffeta, and carrying white carnations. The bride was preceded by two tiny flower girls, Pauline Rives and Ruth McCausland, in white frocks, the bride's gown being an exquisite white brocaded tissue over accordion-plaited chiffon, with a deep bertha of Valenciennes lace, the filmy white veil being fastened with lilies of the valley, and she carried a shower bouquet of the same flowers, her only ornament being a pearl and diamond brooch, the gift of the bridegroom.

The best man was James Knox Tweedy, brother of the bride, and the groomsmen were Dr. Arthur Ellis, Fred Smith, J. R. Kirkpatrick and Dr. Edgar Hillar, Misses Bee Skidmore and Leola Steinert acting as ushers.

Immediately after the ceremony a wedding breakfast was served to the bridal party, the young couple leaving for a tour of Mexico; from thence they will go to Lewisville, Ark., which will be their home.

Notes and Personals.

The many friends of Miss Ella H. Clark will be glad to learn that she will return next Sunday from her six months' stay in the East. Miss Clark visited in Baltimore and New York, thence going to Montana for six weeks, then to Portland, Or., where she spent two weeks with her aunt, Mrs. J. K. Clark. Mr. and Mrs. J. Ross Clark will leave today for San Francisco, where they will meet their daughter and return with her Sunday.

Mr. and Mrs. S. B. Bailey have moved to No. 1664 West Twenty-fourth street. Mrs. Bailey (née Warren) will receive with her sister, Miss Birdie Warren, on the first and second Wednesdays.

Those Who Use "Garlands"

Are the best friends of "Garland" Stoves and Ranges.

FRANK G. CARPENTER'S letter for The Times Magazine the coming Sunday is of unusual interest. It pertains to the "New Sweden."

FRANK H. SPEARMAN has contributed to The Times Magazine for the coming Sunday another of his fascinating railroad stories.

SIR WILLIAM MAGNAY, Bart., has written for The Times Magazine the coming Sunday an account of his startling experience when locked over night in a church in Rome.

"LIFE AS LIVED IN ALASKA," by Frederic J. Haskin, will be an interesting feature of The Times Magazine the coming Sunday.

Paid Up Capital and Surplus September, 1903 $600,000.00

On request we will send you an interesting booklet concerning our field of operation

Let your commercial bank account earn money

We pay interest on daily balances of active check accounts

Our splendidly equipped Safe Deposit Vault affords absolute safety for valuables. Boxes $2 year and up

Los Angeles Trust Company

Our Own Building, Second and Spring, down stairs

Real Estate Department, Rooms 206-208-210, up stairs

CARRARA PAINT

"The Best Is the Cheapest."

Nearly every new idea is laughed at when it is first originated. Many painters who are not acquainted with the merits of Carrara scoff at the idea that there is anything better than the old white lead paint. Like the "people from Missouri, they must be shown." We are prepared to prove to you that Carrara is far superior in every way to any other paint on the market. Will never crack, chalk, peel, rub off, or blister. Work guaranteed for five years when done by the contractors we recommend. Let us furnish estimates.

O. C. Zahn Paint Co.,

SOLE AGENTS.

231 W. First Street.

For A Life Income

Fill Out This Blank.

I would be interested to know the cost of an INSTALMENT BOND for $.....

I was born on the.....day of..... 18.....

and the proposed beneficiary on the

.....day of..... 18.....

Name.....

Address.....

Return to me and I will explain how the income is provided for by the

Mutual Benefit Life Insurance Co.

OF NEWARK, NEW JERSEY

Walter H. Fisher, Southern Cal. Manager

412-413 Bradbury Bldg. Los Angeles

Home Tel. 5800. Tel. James 4181

A Weak Heart

neglected means heart disease, the most common cause of sudden death. Dr. Miles' Heart Cure will strengthen, regulate and cure weak hearts. Sold by all druggists on guarantee. Free book on heart disease for posts.

R. MILES MEDICAL CO., Elkhart, Ind.

Disk Graphophones $15.00, $20.00 and $30.00

We make and sell nothing but.....

Talking Machines

Are the oldest and largest "talking machine" house in existence—owners of the fundamental patents and the makers of the

Graphophone

Disk or Cylinder

The only "talking machine" ever imitated—our guarantee means something

Columbia Phonograph Co., Gen'l

323 S. Main St., Los Angeles, Cal.

REAL ESTATE.

FOR SALE

Lots At Glendale At Manhattan Beach At Riverside Heights

Owners, 331-332 Douglas Bldg

If It's Real Estate You Want

For Homes or Investment, City, Country or Beach, see

Burbank & Baker

134 S. Broadway. Phones, Home 1480, Main 1429

Buy where your money will double itself.

MONTEBELLO INVESTMENTS

ARE SURE WINNERS.

James R. Collins, Sole Representative.

221 W. FOURTH ST., LOS ANGELES.

Florence Terrace

Large Lots. Easy Terms. Low Prices. The "homebuilder's" tract. Two blocks from car line, close to S. P. shops. City water.

EDWARD D. SILENT & CO. Sole Agents!

Tel. Main 695. 216-218 West Second Street.

Orange Orchards

With Water—Low Prices

Maclay Rancho Water Co.

Rindge Block, 254 S. Broadway. L. A.

SAN PEDRO

The best investment in the harbor city is

GRAND VIEW TRACT

Lots $350 to $500. Free transportation furnished to all who wish to investigate.

HENRY P. BARBOUR CO.,

501-502-503 Johnson Bldg., Fourth and Broadway, or Geo. H. Peck & Co., at San Pedro.

Ocean Park Villa Tract

Lots are 40x130 feet to an alley. Water, Gas and Electricity. Price of Lots only $80 to $175. Terms: $25 Down; $10 per Month. No Interest. CHARLES W. ALLEN, 142 South Broadway, Rooms 125-126.

Erkenbrecher Syndicate (Ltd.)

REAL ESTATE AND MINES. Suite 33 Currier Building. Phone, Main 1277; Home, 130

W. G. Nevin Tract

FINE SITES FOR HOME LOTS.

W. G. NEVIN, 220-222 Laughlin Building. Telephone James 2258.

$70 LOTS—ON NEW ELECTRIC R. R. PASADENA VILLA TRACT WITHIN 15 MINUTES of Business Center. CARLSON INVESTMENT CO. 114 SOUTH BROADWAY, Los Angeles.

BUSINESS DIRECTORY

Lumber Dealers.

E. K. Wood Lumber Co., Macy and Alameda Streets.

Nofziger Bros. Lumber Co., Cor. 8th and Main sts., block from P. O.

Warehouses.

Moat's Storage and Com'n Warehouse, 851 San Fernando st., n'r S. P. F't Office.

Pianos.

A. G. Gardner 118 Winston Street, For sale or rent. Tuning. Repairing.

SOUTHERN CAL. College and Business Practice Institute. Day and Evening Sessions. 3020 PER CATALOGUE.

"THE LOS ANGELES"

Means the best of everything in Business College Education. DAY and NIGHT sessions. Catalogue free. 212 W. THIRD ST.

YALE SCHOOL

220 N. Union Ave. T. G. Adams, A. B., (Yale) Boarding and day school for young men and boys. City office 410 S. Broadway. Illus. Catalogue. Tel. John 7791. Opens Sept. 21.

BOYNTON NORMAL

Prepares for county examination of teachers. Begin Sept. 1. 325 Stimson Block.

Announcement

FALL AND WINTER GOODS

Just arrived. Latest designs, new styles. See our windows.

Joe Pohcher THE TAILOR 143 S. Spring St.

FURNISHING OFFICES IN OUR BUILDING

We have everything in Office Furniture including all kinds of DESKS

R. D. BRONSON DESK CO. 431 SOUTH MAIN ST.

"F. B. Q."

CLOTHING SOLD ONLY BY

CHARLES W. ENNIS 332 SOUTH SPRING STREET

B. B. Henshey

Garments that are a little different, a little newer, and a little more convenient to get than you will find elsewhere.

Cor. Third and Broadway

REMOVE SUNBURN

SPECIAL OFFER.

With every bottle Weaver-Jackson Sun Bleach sold during September we give one face treatment FREE.

WEAVER-JACKSON HAIR CO. 443 South Broadway.

Ivory Soap

IT FLOATS

ENTIRELY DISSIMILAR

In every respect from the usual run of dairy parlors. Anyone wishing for home cooking should come to

THE NADROU 324 West Third Street

Luncheon 11 a. m. to 2 p. m. Dinner 5 to 7 p. m. Stag rooms for gentlemen only.

NORTH WESTERN-UNION PACIFIC EXCURSIONS

in tourist sleeping cars Los Angeles to Chicago, without change, daily. Personally conducted parties four times each week. Choice of routes. J. M. Pease, Assistant Manager, 250 S. Spring St., Los Angeles.

ROYAL Baking Powder

Absolutely Pure.

Made from Pure Grape Cream of Tartar.

COOKING STOVES

for Coal and Wood, Gas Gasoline and Oil.

HENRY GUYOT 416 South Spring Street

GROGAN'S

Contains no Animal Grease

IS PURE AND POSITIVELY

The Best Skin Soap

USE FIG BRAND Evaporated Cream

DR. WALTER I. SEYMOUR CO.

OPTICIANS, OCULISTS, AURISTS.

420 WEST SIXTH STREET.

Office Hours—10 to 12 and 2 to 4

20 MULE TEAM BORAX

For Toilet and Laundry.

Southern California agency

Forsythe Waists

Full styles now in

Matheson & Berner MEN'S SHOP. 332 BDWY., SOUTH

Ghirardelli's Ground Chocolate

REFRESHING—INVIGORATING

Engraved Calling Cards

Invitations, Announcements, At Home Cards WHEDONA ENGRAVING CO., 323 S. Spring St.

SHOES for CHILDREN

50c up

BLAIR'S, 251 S. Broadway

PHOTOGRAPHIC MATERIALS

DEWEY BROS. 326 S. Spring St.

JUST ARRIVED.....

NEW FALL PATTERNS

PHILLIPS, Tailor, 318 S. Spring.

Anchor Laundry

When you are weary of wrinkled linen try the Anchor. Tel. M. 1262.

American Dye Works, Phone Main 800.

Cleaners of Fine Wearing Apparel

202 SOUTH SPRING STREET.

PIANOS J. B. Brown Music Co. 313 S. Broadway

BOOKS Bought, Sold and Exchanged JONES, 220 W. 3rd

University of So. California.

Modern curriculum and instruction. Variety of electives. Admission from accredited schools without examination. Opens Sept. 21st. For particulars address Pres. Rhoads, University, L. A., Cal.

College of Fine Arts At Beautiful Garvanza is the largest and most complete ART SCHOOL in Southern California. Illustrating, Sculpture, Painting, Drawing. Five instructors of wide reputation. Lowest rates. Wm. L. Judson, Dean.

College of Music Announces the engagement of Mr. J. D. Walker, late of Chicago, as vocal instructor. Graduating Courses. A thorough, modern, progressive institution. W. F. Skeele, Dean. 261 West Thirty-Seventh Street.

Dobinson School of Expression and Dramatic Art.

Full course now open in all branches. Expression course includes literature, voice building, physical and mental culture, Shakespeare, rhetoric, composition, deportment, etc. Stage appearance taught and placed, if found competent. Private classes. 1020-1041 South Hope Street. West 794. Home 5253.

OCCIDENTAL COLLEGE

OPEN SEPT. 23. LOS ANGELES, CAL.

THE COLLEGE—Classical, Scientific, Literary and Literary-Musical Courses.

THE ACADEMY—Of High School grade, prepared for the College, or State Univ. exam.

THE SCHOOL OF MUSIC—Theory, Vocal, Instrumental.

Address Pres. Guy W. Wadsworth, D.D., Phone East 348. 3201 Pasadena Ave.

CUMNOCK SCHOOL OF EXPRESSION

TENTH YEAR OPENS OCT. 1.

1020-4 Illustrated catalogue mailed on request. School rooms open 9 to 5 daily. Visitors welcome. Phones, West 908; Home 2513.

Cumnock Hall, 1500 Figueroa St.

CLASSICAL SCHOOL 317 S. Alvarado St. Opposite Westlake Park

Re-opens Monday, September 28.

Academic, Intermediate and Primary Departments. Private lessons in all branches. Lectures on English Poetry and Study of Masterpieces for adults and advanced pupils.

For Catalogues address MISS MARY L. FRENCH, B. A., Principal

SCHOOL OF ART AND DESIGN

254 Mill Street. Est. 1887. Inc.

Day and evening classes resume Oct. 1st. Special illustrating classes and complete art education for any branch study under artist exhibitors in European galleries.

L. E. G. MACLROD, Director.

GIRLS' COLLEGIATE SCHOOL

Adams and Hoover Streets (Casa de Rosas.) Thorough school; beautiful home. Academic, Preparatory, Primary Departments. Certificate admits to Smith, Wellesley, Stanford. Reopens Thursday, September 24th.

Principals ALICE K. FARNHAM, JEANNE W. DENNEN.

City Office, 211 West Fourth Street.

THE MISSES GREENE

Will re-open their Kindergarten and Intermediate school Sept. 21st. Nervous and backward children a specialty; individual attention to all. German taught orally. 1116 W. 30th St. Home Telephone 6626.

English Classical School for Girls 14th YEA

BOARDING AND DAY SCHOOL. Certificate admits to colleges. 130-134 S. Euclid Ave., Pasadena. ANNA B. ORTON, Principal. Tel. Black 1691—Los Angeles office, 625 Stimson Block.

BROWNSBERGER

Departments: Bookkeeping, Shorthand, College Prep., English, Telegraphy, Spanish, Gymnasium. Day and evening sessions. 253 W. 7th.

MARLBOROUGH SCHOOL

325 W. 22nd STREET

Reopens October 1st. Number strictly limited. Mrs. Caswell at home from 9 to 12 daily, after September 15th.

MARLBOROUGH PREPARATORY SCHOOL, 426 W. ADAMS ST.

Family and day school for girls from 6 to 14 years old. Opens Sept. 13th. Address: MISS IDA B. LINDLEY, Principal.

Civil Service Examination City and U. S. Government.

Special preparation, expert teachers, afternoon and evening. Also by correspondence. BOYNTON NORMAL, 325 Stimson Blk.

Gaskell's Business Colleges

326 S. Spring St. E. K. ISAACS, President.

Fisk Teachers' Agency.

Teachers wanted for Fall vacancies. C. C. BOYNTON, Mgr. 325 Stimson Blk.

ARIZONA.

SANTA FE MAY BUILD THROUGH THE SO

SURVEYING PARTY WORKING THE GILA RIVER.

Industry in Yavapai County He and Union Miners Out Probably over—Mine Owners' Association More Than Half Way.

SPECIAL CORRESPONDENCE OF THE T

PHOENIX (Ariz.) Sept. 24.—It has been known for a year that the S Fé has had in contemplation a gradient road through Southern ona, connecting the Phoenix Eastern Railway with the main of the Santa Fé system in Sou New Mexico. The work of perma location of this line has finally started and a Santa Fé surve party is working up the Gila R with about half its task compl The extension was started at Du ville on the Gila, east of Florence. line will follow the Gila practicall the way into New Mexico.

For the first thirty miles the way up the Gila Cañon and will difficult one. It is thought that river will need to be bridged times. The Deer Creek coal fields be tapped in this vicinity. The Mormon farming community of Upper Gila will be traversed for its tire length, from below Pima to S monville, and near Pima will crossed the line of the Gila Va Globe, and Northern Railway.

Near Duncan or Guthrie, the ona and New Mexico Railway will crossed, giving the new road an ex lent chance to secure much of traffic of the great copper-produ camps of Morenci and Clifton. On east it is expected that the south extension of the Santa Fé will be from Roswell southwestward to a section. The coast connection will by a line already surveyed from C gress Junction to some point Danby in California, crossing the C orado River at Parker.

TO WATER DRY SOIL.

One of the first water-storage en prises in Arizona was that of the So Gila Company, which set about task of damming the Lower Gila Gatman Flat. The damsite is one notable excellence. The reservoir ba is a spacious one, more than ample impound the annual floods of stream. But the corporation appe to have had bad management and enterprise went to pieces, after th quarters of a million dollars had b expended and the dam hardly m than half finished. Today B. L. Ga of Newport, Ky., arrived in Phoenix record a relocation notice of the da He states that the old company been reorganized with ample fun and that the dam is to be complet The lands sought to be irrigated among the most fertile in the Sou west, capable of growing anyth from wheat to oranges.

TERRITORIAL JOTTINGS.

The last Legislature gave nine yea tax exemption to all corporations th should file within six months their n tices of intention to construct ne railroads, reservoirs or sugar-beet f tories within Arizona. The limit e pired on the 17th inst., seventeen a plications being on file at that tim Several arrived too late.

Work is progressing briskly on new Glendale beet-sugar factory. large amount of material is on ground and 100 carloads of structur iron are on the way.

On October 1 the Phoenix telephon system is to be changed over to th "spring" type. The Sunset compan has purchased a building for its ow use and has fitted it up with what i believed to be the most modern equip ment on the Coast, capable of exten sion to cover a city of thrice the pres ent population of Phoenix. Through out the business part of the city the cables have been laid underground.

This year's orange crop in the Sal River Valley will undoubtedly be the best ever known, both in points of quality and quality. The trees are loaded with good-sized fruit, that will be ripe as early as November 1, in time to catch the best of the holiday trade at the highest prices. Last season navels shipped to New York in December brought $9.50 a box, sold to the jobbers.

About 1000 pounds of dates will be marketed in Phoenix this fall, half of the crop being from the government experiment orchard south of Tempe. This is the first year of this orchard's bearing and great care is being taken that the fruit be not stolen by the warfarers.

In accordance with a law passed by the last Legislature, Superintendent of Public Instruction Layton has prepared instructions for a uniformity in morning salute to the flag that is to be made in every schoolhouse and schoolroom within Arizona. The flag is to be displayed upon the schoolhouse and within the schoolroom as well. The salute specified is to be given after the assembling of school. The first two lines of the chorus of the "Star Spangled Banner" are to be recited and the hand brought to the forehead horizontally above the eyes.

The Phoenix Indian Industrial School, three miles north of this city, has begun its fall work, under the superintendency of C. W. Goodman. The attendance is expected to reach 750. Indian pupils being gathered from all over the Pacific Coast, as well as from the nearer Arizona reservations. The $100,000 is being expended in the betterment of the equipment.

The three rural delivery routes out of Phoenix are to be expanded into four October 15, covering practically all of the older lands of the farming district around Phoenix. A rural population of about 3000 will be served.

Rev. C. V. Cowan preached his final sermon in Phoenix Sunday, before going to take up work at the head of one of the Methodist congregations of Los Angeles. The Presbyterian and Christian congregations gathered at the Methodist Church Sunday night to bid him farewell and to express their best wishes for his welfare in the future.

Father Novatus Reising, who for four years has been in charge of this district of the Catholic church and of the local Franciscan monastery, has been transferred to the charge of the monastery of the order at Santa Barbara, Cal. He has been succeeded in Phoenix by Father Mathias of Santa Barbara.

HELD UP BY STRIKERS.

MINING INDUSTRY DORMANT.

PRESCOTT (Ariz.) Sept. 22.—The mining industry of Yavapai county is still hung up by striking miners, but no violence is being offered by the strikers to the men who are coming in to take the places voluntarily relinquished. The Mineowners' Association stand amicably come more than half way in efforts to come to terms with the men who had worked for them so long, but the union refused to make the slightest recession from the original demands. So the miners of Northern Central Arizona are going out of the hands of the Western Federation of

Announcement

FALL AND WINTER GOODS

Just arrived. Latest designs, new styles. See our windows.

Joe Poheim
THE TAILOR
143 S. Spring St.

FURNISHING OFFICES IS OUR BUSINESS
We have everything in Office Furniture including all kinds of DESKS
R. D. BRONSON DESK CO.
431 SOUTH MAIN ST.

"F. B. Q."
CLOTHING SOLD ONLY BY
CHARLES W. ENNIS
233 SOUTH SPRING STREET.

B. B. Henshey
Garments that are a little different, a little better, and a little more convenient to put on you will find elsewhere.
Cor. Third and Broadway

REMOVE SUNBURN
SPECIAL OFFER.
With every bottle Weaver-Jackson Face Bleach sold during September we give a free face treatment FREE.
WEAVER-JACKSON HAIR CO.,
443 South Broadway.

Ivory Soap
IT FLOATS

ENTIRELY DISSIMILAR
In every respect from the usual run of dining rooms. Anyone wishing for home service should come to
THE NADROJ
324 West Third Street
Lunch 11 a. m. to 2 p. m. Dinner 5 p. m. to 8 p. m. Ring rooms for gentlemen only.

NORTH WESTERN-UNION PACIFIC EXCURSIONS
Via tourist sleeping cars Los Angeles to Chicago, without change, daily. Personally conducted parties four times a week. Choice of routes. J. H. Pearson, Assistant Manager, 250 S. Spring Street, Los Angeles.

ROYAL Baking Powder
Absolutely Pure.
Made from Pure Grape Cream of Tartar.

COOKING STOVES
for Coal and Wood, Gas, Gasolene and Oil.
HENRY GUYOT
418 South Spring Street

GROGAN'S
Contains no Animal Grease.
IS PURE AND POSITIVELY
The Best Skin Soap.

USE
BIG BRAND
Evaporated Cream
WALTER I. SEYMOUR CO.
OPTICIANS,
OCULISTS,
AURISTS.
420 WEST SIXTH STREET.
Hours—10 to 12 and 2 to 4

20 MULE TEAM
BORAX
For Toilet and Laundry.

Southern California agency
Forsythe Waists
Fall styles now in
Matheson & Berner,
MEN'S SHOP. 332 BDWY., SOUTH

Chirardelli's Ground Chocolate
REFRESHING—INVIGORATING.

Engraved Calling Cards
Invitations, Announcements, At Home Cards
KODONA SPRENG CO., 225 S. Spring St.

SHOES for CHILDREN
50c up
BLAIR'S, 311 S. Broadway

PHOTOGRAPHIC MATERIALS.
KEWEY BROS. 326 S. Spring

JUST ARRIVED.....
NEW FALL PATTERNS.
PHILLIPS, Tailor, 318 S. Spring.

Anchor Laundry
When you are weary of wrinkled linen, try the Anchor. Tel. M. 1262.

American Dye Works, Phone Main 850.
Cleaners of Fine Wearing Apparel.
207 FOURTH SPRING STREET.

PIANOS J. B. Brown Music Co.
313 S. Broadway

BOOKS Bought, Sold and Exchanged JONES, 326 W. First

ARIZONA.

SANTA FE MAY BUILD THROUGH THE SOUTH.

SURVEYING PARTY WORKING UP THE GILA RIVER.

Industry in Yavapai County Held up and Union Miners Out Probably Forever—Mine Owners' Association Came More Than Half Way.

[SPECIAL CORRESPONDENCE OF THE TIMES.]

PHOENIX (Ariz.) Sept. 24.—It has been known for a year that the Santa Fé has had in contemplation a low-gradient road through Southern Arizona, connecting the Phoenix and Eastern Railway with the main line of the Santa Fé system in Southern New Mexico. The work of permanent location of this line has finally been started and a Santa Fé surveying party is working up the Gila River, with about half its task completed. The extension was started at Dudleyville on the Gila, east of Florence. The line will follow the Gila practically all the way into New Mexico.

For the first thirty miles the way will be up the Gila Cañon and will be a difficult one. It is thought that the river will need to be bridged four times. The Deer Creek coal fields will be tapped in this vicinity. The rich Mormon farming community of the upper Gila will be traversed for its entire length, from below Pima to Solomonville, and near Pima, will be crossed the line of the Gila Valley, Globe, and Northern Railway.

Near Duncan or Guthrie, the Arizona and New Mexico Railway will be crossed, giving the new road an excellent chance to secure much of the traffic of the great copper-producing camps of Morenci and Clifton. On the west it is expected that the southern extension of the Santa Fé will be built from Roswell southwestward to a connection. The coast connection will be by a line already surveyed from Congress Junction to some point near Bonby in California, crossing the Colorado River at Parker.

TO WATER DRY SOIL.

One of the first water-storage enterprises in Arizona was that of the South Side Company, which set about the task of damming the Lower Gila near Buckman Flat. The damsite is one of remarkable excellence. The reservoir basin is a spacious one, more than ample to impound the annual floods of the season. But the corporation appears to have had bad management and the enterprise went to pieces, after three-quarters of a million dollars had been expended and the dam hardly more than half finished. Today B. L. Gann of Newport, Ky., arrived in Phoenix to record a relocation notice of the dam. It states that the old company has been reorganized with ample funds and that the dam is to be completed. The lands sought to be irrigated are among the most fertile in the Southwest, capable of growing anything from wheat to oranges.

TERRITORIAL JOTTINGS.

The last Legislature gave nine years' tax exemption to all corporations that should file within six months their notices of intention to construct new railroads, reservoirs or sugar-beet factories within Arizona. The limit expired on the 17th inst., seventeen applications being on file at that time. Several arrived too late.

Work is progressing briskly on the new Glendale beet-sugar factory. A large amount of material is on the ground and 100 carloads of structural iron are on the way.

In October 1 the Phoenix telephone system is to be changed over to the "ring" type. The Sunset company has purchased a building for its own use and has fitted it up with what is believed to be the most modern equipment on the Coast, capable of extension to cover a city of thrice the present population of Phoenix. Throughout the business part of the city the wires have been laid underground.

This year's orange crop in the Salt River Valley will undoubtedly be the best ever known, both in points of quality and quality. The trees are loaded with good-sized fruit, that will be ripe as early as November 15, in time to catch the best of the holiday trade at the highest prices. Last season navels shipped to New York in November brought $9.50 a box, sold to jobbers.

About 1000 pounds of dates will be gathered in Phoenix this fall, half of the crop being from the government experiment orchard south of Tempe. This is the first year of this orchard's bearing and great care is being taken that the fruit be not stolen by the workers.

In accordance with a law passed by the last legislature, Superintendent of Public Instruction Layton has prepared instructions for a uniformity in the morning salute to the flag that is to be made in every schoolhouse and schoolroom within Arizona. The flag is to be displayed upon the schoolroom and within the schoolroom as follows: The salute specified is to be given after the assembling of school, the first two lines of the chorus of "Star Spangled Banner" are to be sung and the hand brought to the head horizontally above the eyes.

The Phoenix Indian Industrial School, three miles north of this city, has begun its fall work, under the superintendency of C. W. Goodman. The attendance is expected to reach 750, Indian pupils being gathered from all the Pacific Coast, as well as the nearer Arizona reservations. $100,000 is being expended in the enlargement of the equipment.

Three rural delivery routes out of Phoenix are to be expanded into on October 15, covering practically all the older lands of the farming region around Phoenix. A rural population of about 2000 will be served.

C. V. Cowan preached his final sermon in Phoenix Sunday, before going to take up work at the head office of the Methodist congregations in Los Angeles. The Presbyterian and Methodist congregations gathered at the Methodist Church Sunday night to bid him farewell and to express their good wishes for his welfare in the future.

Father Novatus Bensing, who for many years has been in charge of this city of the Catholic church and of the local Franciscan monastery, has been transferred to the charge of the missionary of the order at Santa Barbara. He has been succeeded in Phoenix by Father Mathias of Santa Barbara.

HELD UP BY STRIKERS.

MINING INDUSTRY DORMANT.

PRESCOTT (Ariz.) Sept. 23.—The mining industry of Yavapai county is being hung up by striking miners, but no violence is being offered by the strikers to the men who are coming here to take the places voluntarily relinquished. The Mineowners' Association has practically come more than half way in efforts to come to terms with the men who had worked for them so long but the union refused to make the slightest recession from the original demands. So the miners of Northern Arizona are going out of the hands of the Western Federation of Miners, probably forever. Many of the miners have gone elsewhere to find employment. Even now, however, the mine owners are making no distinction against the union men, who, in several cases, are working side by side with non-union men. Singularly enough, the last named appear to be better workmen than their organized co-laborers and it is told as fact that at the Yolland mine a number of non-union miners have quit work alleging that they do not care to trust their lives in the hands of the union men working with them. It is possible the newcomers are afraid of physical violence, but the excuse given is that the union men are such poor workmen that good miners do not care to take the chances of cave-ins, premature blasts and bad work.

TO BURN MORE OIL.

The Santa Fé is preparing to extend the use of oil on its locomotives as far east as Winslow, Seligman now being the limit. Tanks with capacity for 25,000 barrels each are being built at Williams, Flagstaff and Winslow. It is not believed likely that oil burning will be extended into New Mexico, as in that Territory the main line passes through three coal fields.

The track of the Saginaw Southern, a logging road running south into the pine woods from a point of the Santa Fé-Pacific near Williams, is to be torn up and the line moved northward, to penetrate a fine body of timber as yet untouched, lying in the vicinity of Mt. Sitgreaves.

Extensive improvements and additions have been made to the buildings of the government school at Keams Cañon. Six new buildings have been constructed. The buildings and grounds are lighted by electricity. Fuel is secured from coal beds distant only a quarter of a mile from the agency. The coal is of excellent quality. At one place a seven-foot vein is exposed.

The Congregationalists of Prescott will build a $10,000 brick church.

Arizona's open season for deer shooting is on, lasting from September 15 to November 1. The woods along the Santa Fé are alive with hunters, but the deer are either shy or few. The open season for wild turkey is the same. There is no open season for antelope, which are to be protected till 1906. It is not generally known, but the last Legislature took all protection from quail, ducks and geese. The legislators agreed that quail are too numerous and that ducks have their breeding grounds outside the Territory. But no butcher or restaurant keeper may offer wild game or fowl for sale or ship it.

Fall time has arrived in Northern Arizona. Ice a half inch thick is reported at Williams.

The Arizona Woolgrowers' Association at its annual meeting, held at Holbrook, elected the following-named as officers: President, E. S. Gosney, Flagstaff; secretary, T. E. Pollock, Flagstaff; treasurer, J. H. Hulet.

Whipple Barracks has been made a sub-station of Prescott postoffice.

J. L. Giroux surrendered the superintendency of the United Verde mines and works September 20, after twelve years' occupancy of the place. He will go to Mexico to develop mines in which he has a controlling interest.

SAN DIEGO WOMAN CHOKED AND ROBBED.

THINKS SHE WOULD BE ABLE TO IDENTIFY VILLAINS.

Two Local Young Men Under Suspicion—Robbers Wore Handkerchiefs Which Partially Concealed Their Faces.

[SPECIAL CORRESPONDENCE OF THE TIMES.]

SAN DIEGO, Sept. 24.—Masked robbers entered the laundry of Mrs. M. Bicks last evening and took her money while they choked her into submission. One of the men approached from the rear and grabbed her by the throat. The other held his hand over her mouth so she could make no outcry, and proceeded to pick her pockets. He took $49.

Each of the highwaymen had a handkerchief partially over his face. Mrs. Bicks says she thinks she would be able to identify them. Two young men of this city are under suspicion.

BAY TOWN NOTES.

Negotiations are pending for the extension of the Sunset telephone service from this city to Imperial. Although there is a private service extending sixty miles eastward it is thought that it could not be used, in the event of extension by the Sunset company. The owners of the Imperial independent service have offered to sell to the Sunset.

H. N. Savage, whoo was recently appointed one of the engineers of the United Statees Geographical survey, left this afternoon for Los Angeles, where he will join Mr Lippincott and others for a trip to the site of the government's irrigation plant on the banks of the Colorado.

An effort is being made to increase the membership of the Chamber of Commerce to 1000. It is now 500.

Rev. E. J. Inwood of the Boyle Heights Church, Los Angeles, successor to Rev. Dr. Ferguson as pastor of the First Methodist Episcopal Church, will preach his first sermon in the local pulpit a week from next Sunday.

One Queen has been held to answer before the United States Court in Los Angeles on a charge of impersonating another Chinaman. When before the commissioner on the charge of being in the country illegally he produced the picture of a man thirty years his junior.

Ben Thomas Alvarado, at one time the owner of Monserrate ranch, which was considered as one of the sites for a home for the Warner Ranch Indians, is dead. Long ago he lost the ranch and has since been in the mining business in Lower California.

CORONADO ITEMS.

HOTEL DEL CORONADO, Sept. 24.—Mrs. Col. W. J. Volkmar and son, W. S. Volkmar of Pasadena, who have been at the hotel for several months, returned home today.

David Keith, a mining man of Salt Lake City, has joined his daughters at the hotel.

Mr. and Mrs. F. A. Robbins of San Francisco are among the sojourners at Coronado.

Among recent arrivals at the hotel are Ralph Regems and wife and J. J. Aschliemer of Los Angeles.

Bank Stock a Perfect Paper.

Every boy knows the genuine BANK STOCK paper by the Water-Mark. Lazarus & Co.

Ohio Society Picnic.

At Long Beach Saturday, September 26. Thirty cents round trip.

SIR WILLIAM MAGNAY, Bart., has written for The Times Magazine the coming Sunday an account of his startling experience when locked over night in a church in Rome.

Conservative Life Policies

Like National Bank Notes, are Protected by Reserves Deposited with Government from which Charter is Derived

See that the agent represents the Conservative Life

HON. E. MYRON WOLF
California's Insurance Comissioner

See that the agent represents the Conservative Life

His Signature attests the fact that the State of California protects Conservative Life Policies

Insurance Department,
State of California. June 20, 1903.

This policy is registered with this department, and the reserve thereon is secured by approved securities on deposit with the treasurer of the State of California, as provided by Section 634 of the Political Code of the State.

(Official Seal) E. Myron Wolf
INSURANCE COMMISSIONER.

Guaranty of the State of California

Fac-Simile of Certificate appearing upon the Policies of the Conservative Life.

ONE PRICE PICTURES FURNITURE CARPETS DRAPERIES PLAIN FIGURES

Window Shades 25c.

These are full size, 3x7 feet, made of good opaque, complete with fixtures, mounted on good spring rollers. Choice of a variety of colors. These are not regular 25c shades. On the contrary, they sell regularly at 35c and in some stores at 40c. On sale Friday only at 25c each, but we do not hang them at this price.

Art Stuffs 20c.

A large assortments of short lengths, ranging from 1 to 5 yards, of art ticking and Hungarian cloth. The former come in all the pleasing effects with which you are familiar. The latter are in Turkish and Bagdad patterns and colors. These are regular 30c and 35c goods. On sale Friday only at 20c per yard.

BARKER BROS.
344-346 S. Spring St. Los Angeles, Cal.

ROBS CONSUMPTION.

Man Fast in Clutches of Deadly Disease Sends Bullet Through His Brain in Eastlake Park.

On the lawn beneath a tree at the west entrance to Eastlake Park the body of A. L. Miller, a suicide victim, was found yesterday morning. The right hand grasped a revolver from which two shots had been fired, one in the right breast, near the heart, and the fatal one through the head, entering the right temple.

Consumption had its clutches on Miller's breast, and the California air availed nothing. He was a man of about 45, and evidently in the last stages of the dread disease. He was from Illinois, an Odd Fellow and a Knight of Pythias, and had been in Southern California several years, as letters found in his pockets attest. Among his papers was found a patent medicine advertisement, bearing on its cover this mockery for him: "Cure for consumption."

Miller crept to the tree in the park Wednesday night, evidently, and sitting on the lawn fired a shot into his left breast, expecting that the bullet would pierce the heart. It went to one side, but the second one entered the brain.

There was no money in his clothes, but receipts were found, which showed that he had paid poll tax in Orange county, in 1901, and in Riverside in 1903. The body was removed to Bresee Bros. Morgue, where an inquest will be held today.

Local Knights of Pythias and Odd Fellows will communicate with the Illinois lodges with which Miller was affiliated, relative to burial.

"LIFE AS LIVED IN ALASKA," by Frederic J. Haskin, will be an interesting feature of The Times Magazine the coming Sunday.

YESTERDAY'S HOTEL ARRIVALS.

ANGELUS—Robert W. Friedel, Syracuse, N. Y.; E. Abrahams, Cincinnati; Monroe H. Starr, New York; W. A. Merrifield, Freeport, Ill.; Miss Waldron and maid, Miss Addison, Miss Kuya, Miss Bertrand, New York; Genger Tetheradge, London; Mr. and Mrs. Morton Salten, San Francisco; E. Terver, Bremen, Germany; Mrs. W. J. Kingsbury, Tempe, Ariz.; Harry Beardsley, New York; Mrs. C. N. Buchler, Miss Margarite Buchler, El Paso; Elliot Lee, New York.

VAN NUYS—C. P. Kimberly, Mrs. R. Jacobson, Miss Josephine Jacobson, Athole McBean, W. B. Gilbert and wife, M. Howard, San Francisco; Mr. and Mrs. A. D. Bow, Washington, D. C.; Daninos de Alfredo, Daninos de Gemma, Milan, Italy; Thomas Ewing, Tucson; Miss Anglin and maid, Henry Miller, A. A. Adams, New York; Martin Kohn, Richard Kohn, Nuremburg, Bavaria; James Neill and wife, Savannah, Ga.; S. MacDonald, H. W. Wallace and wife, Denver; T. Evans, Cananea, Mex.; C. A. Stannard, Mrs. James Adams, Chicago; Maynard Grinnell, Albuquerque; Dr. and Mrs. W. L. Dohrmann, San Francisco.

WESTMINSTER—A. A. Wren, Kansas City; L. Nethersole, W. Hitchcock, New York; H. L. Richards, Providence; J. A. Van Cleve, Exeter, Cal.; Henry K. Field, O. H. Field, San Francisco; G. W. Pierce, M. R. Moore, Denver; B. Harrison, E. D. Dickenson, New York; P. McNaughton, Boston; Fred Miller, Chicago; James Mason, Kansas City; P. D. Dawson, Nova Scotia; J. P. Fredericks, Atlanta, Ga.; John Fleck, Philadelphia.

VAN NUYS BROADWAY—C. Ferris White, Spokane; Mrs. T. B. Blanchard, C. W. Jenkins, San Francisco; M. G. Siddall, Chicago; Mrs. C. L. Richards, Lincoln, Neb.; Mr. and Mrs. H. A. Olmstead, N. L. Brinker, G. K. Patterson, San Francisco; W. S. Durkee, New York; George W. Gaines, Philadelphia; Mr. and Mrs. C. P. Dodd, infant and nurse, Louisville, Ky.; J. A. Orr, San Francisco; Casatus Cardin, San Diego; W. H. Torkey and wife, San Francisco; W. L. Trevert, San Diego; E. W. Carr, Mrs. Carr, New York; Dr. Campbell Billings, Oceanside; W. F. Hale, San Diego; Miss M. Honk, San Francisco; E. B. Perrin, Jr., Williams, Ariz.; A. L. Sayles, New York; A. G. Ehmanis, Fresno; C. B. Backettle, San Francisco.

HOLLENBECK—F. R. Keonig, J. H. McLafferty, H. N. Tracy, C. A. Madwell, D. C. Vaughn, J. S. Morrison, W. R. Landrum, E. Rogers, F. C. Bernback, J. Loeb, F. M. Taylor, A. B. Parker, San Francisco; L. A. Hogan, Mrs. E. M. Crowenschield, New York; L. Levy, T. H. Thomas, W. N. Lloyd, C. B. Bunker, J. W. Collins, Calcago; C. P. Badger, Mrs. T. A. Andino, Bakersfield; J. F. Leitenberger and wife, W. Thomas and wife, Philadelphia; D. R. Stevenson, Escondido; J. A. Limback, V. C. Van Emon, Chicago; R. Thompson, Santa Cruz; W. R. Maul, Arizona; W. R. Hawkins, W. Clark, Phoenix; W. N. More, San Diego; A. R. Vest and wife, Bridger; Miss A. N. Cowan, Louisville; B. C. Smith, Denver; Dr. J. W. Wilcox, Boston; F. E. Nipps and wife, Topeka; Mrs. B. F. Joyce, Meadville; W. F. Dugan, Tucson; J. Moore, Hancock; W. Wapper, Sacramento; D. C. Sultan, Mexico.

NADEAU—W. D. Murdock and wife, St. Louis; Charles F. Gotthold, Walter Hitchcock, Walter Allen, C. F. Peckham, New York; Nate Mayer, Henry C. Jagger, D. F. Sullivan, A. Pellagrin, E. F. Flood, M. A. Long, J. M. Levy, San Francisco; John Moran and wife, Sacramento; L. C. Davis, San Luis Obispo; J. A. Cashion, Phoenix; Hans Brownsteller, Yuma; J. M. Johnson, San Rafael.

NATICK—F. B. Doyce, F. R. Birdsall, Winslow; John A. Green, Barstow; H. Merrifield, Denver; W. A. Hughes, Needles; E. L. Oaks, Harshaw; W. B. Penwick, Point Richmond; L. M. Beydels, New Mexico; L. H. La Londe, E. C. Williams, Needles; J. M. Alexander, Knight; D. L. Garwood, Spokane; J. E. Ludy, Yuma; H. W. Thile, Wisconsin; W. R. Moran, Omaha; E. W. Parker, Fresno; W. H. Irving and wife, Denver; D. A. Paterson, New York; H. Schoel, Salt Lake; Mrs. C. O. Morgan, Oregon; Mrs. E. C. Martin, M. B. Fassett, Tacoma; D. H. Baldwin, New Haven; C. I. Webb and wife, Kansas; E. L. Knight, San Diego; A. G. Evans, Phoenix; J. D. Christie and wife, Minneapolis; F. S. Mann and wife, Boston; J. Murrain, Chicago; Mark Numally, Winslow; O. M. Hanrahan, San Francisco; Miss R. Hibk, San Diego; L. J. Warsley, Capt. Keegan, San Francisco; George E. Megraw, Oakland; E. M. Copley and wife, A. D. Roberts, St. Louis; W. H. Thornitley, Ohio; W. J. F. Oak, San Luis Obispo.

ROSSLYN—B. McCall, Texas; F. Tetrington and wife, Alexandria, Ind.; Robert Robeson and wife, Gansbury, Ill.; W. G. Moore, Eureka; E. L. Oaks, Harshaw, Ariz.; E. R. Ball and family, Hayward, La.; D. A. Zeagler, Denver; James R. Duff and wife, H. B. McGregor, San Francisco; C. D. Howe, San Diego; D. O'Brien, St. Louis, New York; George A. Reppert, Chicago; Ralph Lewis, New York.

"THE JAPANESE GARDEN" is the title of Miss Angier's article in the "House Beautiful" department of The Times Magazine for the coming Sunday.

WHY THE CALIFORNIA GIRL IS "DIFFERENT."

A Characteristic Study by a Unique Californian.

Superbly Illustrated with portraits in colors of young women typical of all parts of the State.

THIS IS ONLY ONE OF AN AMAZING ARRAY OF FASCINATING FEATURES IN

GOOD HOUSEKEEPING For OCTOBER

that will be found helpful, practical and inspiring for every Californian home.

Only TEN CENTS at All News Stands or by Mail.
The Year (12 Numbers) by Mail for One Dollar.

ADDRESS ALL ORDERS TO

THE PHELPS PUBLISHING CO.
Publishers of GOOD HOUSEKEEPING.
59 Columbian Building, SAN FRANCISCO, CAL.

Offices also at Chicago, New York, Springfield, Mass., Toronto, London, Melbourne.

Agents wanted. A rare opportunity for men, women and young people all over the Coast and mountain States.

NE PLUS ULTRA.

THE LOS ANGELES SUNDAY TIMES

Newspaper and Magazine

THE ISSUE OF SUNDAY, SEPTEMBER 27, 1903,

Will contain in the large sheets all the news of the world, with intelligent and honest editorial comment; also many valuable special features and departments.

THE ILLUSTRATED MAGAZINE

Will contain the following and other—

SPECIAL ARTICLES.

THE NEW SWEDEN—Another budget of most interesting information in regard to matters and things in the north end of Europe. By Frank G. Carpenter.

LIFE AS LIVED IN ALASKA—An insight into everyday conditions in our far North on the Pacific Coast. By Frederic J. Haskin.

ADVENTURES IN INDIA—Some exciting and interesting experiences of a Southern California woman. By Margaret Sterling.

AMECANECA—A descriptive article concerning the shrine Pueblo at the base of Popocatapetl. By Amanda Matthews.

MARIAN'S POINT OF VIEW—A delightful story with local features. By Mrs. Charles Stewart Daggett.

THE NIGHT MAN'S STORY—Bull Head and how he became a good railroad man. By Frank H. Spearman.

A VISIT TO A SHOT TOWER—How moulten lead is converted into ammunition. By Grace Hortense Tower.

THE JAPANESE GARDEN—Something about Oriental landscape art and bamboo for building purposes. By Belle Sumner Angier.

THE SUBURBAN HOME—Plans on which a new house in Los Angeles County is built. By John A. Wallis.

THE CAPTURE OF JEFF DAVIS—An authoritative account of that notable event. By Col. W. J. Handy.

ARONO ISLANDS OF CORAL—Dr. Alexander Agassiz summarizes the results of his investigations. From a special Correspondent.

A PASTORAL LOVE STORY—An Idyll of the early South African settlement. By Adelaide M. Fenton.

PEATLAND CELERY—How poor bog land is made valuable in Southern California. By Isaac Lates Wilson.

A STRANGE EXPERIENCE—A distinguished author tells how he watched murderers at work in the cloisters of a church in Rome. By Sir William Magnay, Bart.

THE DOG'S END—In a bargain counter rush from morning to night. By Perkin Warbeck.

AN UNKNOWN INVENTOR—The history of the first eight-spring. By Daniel Alyron Hadley

LIFE IN A MADHOUSE—Strange delusions and how they manifest themselves. From the London Leader.

DEATH'S FOREWARNING—Phenomena that have preceded the grim monster. By Andrew Lang, in London Post.

THE TURK AT HOME—An English admirer's portrayal of his character. From the London Mail.

WOMEN AND HOME—A Beautiful Gown—How to Cook Figs—A Club for Ladies—The Male Housemaid—Agents for Autos, etc.

THE YOUTH'S DEPARTMENT—White Paws—Mouldiwarp's Ways—An Indian Legend.

Care of the Body—Development of the Southwest—Farming in California—Good Short Stories, etc.

BEAUTIFUL ILLUSTRATIONS.

ONLY FIVE CENTS

RELIGIOUS.

VINDICTIVE OR JUST CRAZY?

Superannuated Preacher is to be Examined.

Presbyterians Will Not Ask to Have Synod Divided.

Los Angeles Presbytery Work is Completed—Pastoral Ties Severed.

The Presbytery of Los Angeles, which has been in session in the Third Presbyterian Church, at Sixteenth and Hill streets, completed its business yesterday.

The meeting had a number of interesting features as well as disposing of much business of importance. The last event was the lecture of Rev. Dr. W. H. Jeffers of Allegheny, Pa., on the subject of "Church Ordinances and Spiritual Culture." It was delivered last night to a large audience.

SANITY QUESTIONED.

The Presbytery went into executive session yesterday to consider the case of Rev. J. F. Yoth, who has for some years been on the superannuated list, drawing relief at the rate of $200 a year.

Yoth is a well-known figure on the streets and about public places, and the real qestion concerning him yesterday was whether he is a lunatic or a man of sinister motives, bent on annoying the Presbyterian ministers of Los Angeles. He is known as the writer of annoying communications to the preachers, and for addressing to them uncomplimentary and insulting remarks when he meets them on the street.

His special spite has been vented upon Dr. E. S. Chapman, the champion and superintendent of the Anti-Saloon League, who is a member of the Presbytery. Some years ago when Dr. Chapman served Immanuel Church as a supply for Dr. Chichester, he in some way fell heir to the hatred of Mr. Yoth, who has relentlessly pursued him ever since. Yoth hurls epithets at Dr. Chapman when he meets him on the street, and has gone so far as to swear at him, and Dr. Chapman has for some time feared violence at the hands of his enemy, as his conduct has become threatening.

It was the desire of Dr. Chapman yesterday that the Presbytery should take steps looking to having Yoth examined as to his sanity. Dr. W. H. Noble and Rev. J. R. Compton were appointed a committee to take the necessary steps to legally determine Yoth's mental status.

Among the things imputed to Yoth, as showing him to be of unsound mind, but which was not mentioned in the Presbytery, is the fact that he has had his picture taken to illustrate how somebody "made a face" at him. It is also said that he had his picture taken in compromising attitudes for some unexplained reason.

Yoth came here from St. Louis, where he was practicing medicine, and was ordained a minister to work in a German colony, in this city. When he came to Los Angeles he was kindly received but never was a pastor here. He soon became a charge on the Presbytery, and was given the sum of $200 annually to assist in maintaining him. Some time since, the necessary funds were raised to secure his admission to the Hollenbeck Home for Old People, but he refused to go there and live. His allowance was passed yesterday, just as if no question had been raised concerning his conduct, so that no hardship could befall him in that direction.

The deepest sympathy was expressed for Mr. Yoth by all who spoke, but there is a genuine difference of opinion as to whether he is insane or simply vindictive, because he thinks the Presbytery should make a more liberal allowance for him.

AGREED WITH THE LORD.

Dr. Mrs. Cook, a returned missionary who now has charge of an independent Presbyterian work among the Japanese of this city, was granted five minutes in which to present her cause to the Presbytery. In the course of her talk she said:

"I'm so glad I'm a woman. I can't have the hands of the Presbytery laid on me and be ordained, because the Lord permitted me to be a woman. I'm so glad he did."

Somebody asked her if she was not working under the auspices of the Presbytery, to which she replied:

"I'm not working under the auspices of anybody, so far as I know—I'm just all alone. They did sort of take hold of the work, but after a while they told me they had no funds, and I'd have to keep it up with volunteers if I wanted the work to go on."

RELATIONS DISSOLVED.

The relations between Rev. Aquilla Webb and the First Presbyterian Church were dissolved at the request of the pastor, as it is his wish to return to the East.

Rev. J. K. Tubbs made a like request concerning his relations with the Church of the Redeemer, and the same action was taken.

In both instances the congregations regretfully united in the prayer for dissolution and both pastors part with their people under happy conditions.

NO DIVISION OF SYNOD.

There was a one-sided discussion of the proposition to divide the Synod of California, making Southern California an independent body.

The committee to which the overture to the General Assembly was referred, recommended that no action be taken. Dr. Hugh K. Walker, Dr. W. B. Noble, Rev. H. B. Gage and others, spoke in support of the recommendation and but a single speech was made in opposition.

Dr. Walker made a strong plea that the relations might continue the same, and the interests of all the Presbyterians in California remain the same in Occidental College, which was just now getting on a good footing, and he expressed the hope that a large endowment fund might be created.

The report of the committee was unanimously adopted.

The Smoke of London.

Let the Londoner with leisure walk through the streets of this city on the next summer's day that may chance to visit us and note the chimney tops. It is not that which is, but that which is not, that he should observe. No curling smoke issues, save from the cooking inferno of some huge hotel or the furnace of some active factory. Above is the blue firmament actually to be seen over London! Then, having realized, to vary the poet's line, "Lovely London in luxurious August," let him store up the recollection, the mental photograph, and three or four months hence, when the evil days come, chilly, cold, damp, foggy, look at those same chimney pots belching out black smoke, try to find a trace of blue sky, and, bringing out that mind picture, contrast now and then. Well, winter will be winter, and summer isn't always summer; but if those same chimney pots were as free from black smoke in winter, fogs of the pure London variety would be no more, and even in November and January some rays of sunshine would reach us. Under existing conditions they are extinguished in the murky pall.

Evidence was given recently before the royal commission on coal supplies to the effect that "50 per cent. of the engine fuel now used could be saved by the general adoption of engines and boilers of the best types." Enormous saving might, competent witnesses said, be effected by use of ventilating grates, better heating plant and the utilization for domestic purposes of the waste heat from large power stations. Much has been done; the engineer is always aiming at economy of coal. Any moderately old marine engineer will tell you that a pound of coal does four or five times as much work as when he was young, and yet one-half of our coal is wasted! If that be so with scientifically constructed furnaces and boilers, worked by skilled men, how much worse is it with our domestic, slovenly, ill-constructed grate, which is, after every attempt to mend it, the ne plus ultra of extravagnace?

Breathes there a man who has thought on the pollution of our atmosphere who hasn't tried to invent a better grate? Napoleon III, settling down at Chiselhurst after Sedan, spent much of his leisure in trying to devise a smokeless open fire grate. In 1818 Mr. Cutler patented a smokeless grate for domestic purposes—the very first, hundreds have been patented since. Its secret being "feeding underneath," as it is called, the principle afterward adopted by Arnott. We have advanced but little on that idea. If we could put coal on the top and then turn the fire upside down, the new coal being below, the burning portion would be less chilled and there would be less smoke. In 1843 a select committee virtuously recommended the introduction of a bill "prohibiting the production of smoke from furnaces and steam engines." Oh, excellent committee! But the way to inferno is paved with the recommendations of select committees. Of course, nothing was done. Doubtless life's fitful fever is only with that committee. They sleep peacefully, but the chimneys still smoke as relentlessly as ever.—[London Telegraph.

Testing Wine by Telephone.

Wine testing by telephone is the latest application of electricity in Paris. Unscrupulous venders will not bless M. Maneuvrier, assistant director of the Laboratory of Researches of the Paris Faculty of Sciences.

He has just discovered an infallible method of ascertaining by the use of the telephone how much a given quantity of wine has been watered. The principle on which the invention rests is the variable conductibility of different liquids, notably of wine and water.

The originality of M. Maneuvrier's ingenious application is his use of the telephone to determine to what degree the liquid under observance is a conductor.

The apparatus works as follows: Two vessels, one containing wine known to be pure, the other the same quantity of the wine to be tested, are placed on an instrument outwardly resembling a pair of scales. The telephone is in contact with both liquids.

If the sample of wine under observation is as pure as the standard used for comparison, no sound is heard; if, on the contrary, it contains water, the tell-tale telephone "speaks," and the greater the proportion of water the louder the instrument complains.

A dial on which a number of figures are marked is connected with the telephone. To ascertain the proportion of water in the wine tested the operator moves a hand on the dial until the telephone, which has been "speaking" all this time, relapses into silence. The hand has thus been brought to a certain figure on the dial.

This number is then looked up in a chart, which the ingenious and painstaking inventor has drawn up, and corresponding to it is found indicated the exact proportion of water contained in the quantity of wine.

M. Maneuvrier's remarkable invention can, he says, be easily applied to the testing of many other liquids and even solids, which may be adulterated by the addition of foreign matter possessing a conductibility different to that of the original substance.—[London Telegraph.

Parental Tonic.

Mrs. Greene: Now tell me truly, do you believe it is any benefit to punish children?

Mrs. Perch: Certainly. You can't imagine how much better I feel after I've given Tom and Mabel a good trouncing.—[San Francisco Wasp.

No Advantage to Her.

"Are you training your daughters in the household arts?"

"No. What's the use. Jest as soon as I got one of them trained so's she could help me, some man would come along an' marry her. An' men are havin' it too easy these days, anyhow."—[Chicago Post.

HIS IDEA.

Wigg: I'm in hard luck. My landlady told me this morning that I'd have to settle up or leave.

Wagg: I've got worse luck than that. My landlady told me I'd have to settle up before I could leave.

Asthma Can Be Cured

The statement of Mr. J. F. Homan, 20 E. Adams St., Chicago, proves that the worst cases of Asthma in the world are not only relieved, but are readily cured by Dr. Schiffmann's Asthma Cure. He says: "Asthma kept me in terrible misery for ten years until I used your Asthma Cure. After the first trial I was a changed man. I went to sleep that night and awoke next day much relieved and I have gotten entirely over the Asthma. It is now nine years since I was cured."

Sold by all druggists at 50c and $1.00. Send 2c stamp to Dr. R. Schiffmann, Box 804 St. Paul, Minn., for a free trial package.

HEISKELL'S Ointment

For Burns, Scalds, Cuts, Ringworm, Tetter, Eczema, Scald Head, Itch, Pimples, Blotches, Inflamed Eyelids, Itching Piles, and all Skin Eruptions.

They all yield to its magical influence. Bathe the affected part, using Heiskell's Soap, night and morning, apply Heiskell's Ointment, and cure follows in a few days. At all druggists 50c. Send for free book of testimonials.

JOHNSTON, HOLLOWAY & CO. 261 Commerce St., Philadelphia.

I am willing to wait for my fee until you are cured.

Consultation and Advice Free. Sixteen Years' Practice; never Lost a Case

DR. O. C. JOSLEN

The Leading Specialist

Through the knowledge gained by my vast experience, which has been unusual both in quantity and quality, I have been enabled to perfect methods of treatment that mark a distinct advance in the science of medicine. I have cured, am curing and shall continue to cure such cases as no other reliable physician will attempt to cure. Those who have been long afflicted, consult me.

Weakness

Distinct and original is my treatment. The results I obtain are thorough and lasting, and strength and vigor are restored in the full and normal degree.

Lost Manhood

Spermatorrhoea, Organic Weakness, Varicocele, Contracted Disorders, Unnatural Losses, Stricture, Contagious Blood Poison and all other diseases common to men.

My Home Cure

My treatment at the home is a great success. The fact that you are out of town and cannot call need not deprive you of my services. Write and receive full particulars. I charge nothing for advice.

"Live all Your Years a Man"

my copyrighted pamphlet, contains a scientific discussion of the ailments that constitute my specialty. Mailed free upon request. Consultation and advice free.

DR. O. C. JOSLEN

Cor. Third and Main Sts.

PRIVATE ENTRANCES: 223 S. Main St., 117 W. Third Sreet.

Doctor Harrison

STRICTLY RELIABLE

TWENTY YEARS A SPECIALIST FOR MEN TEN YEARS IN LOS ANGELES NO MONEY REQUIRED.

Any man who can give us good, reliable business reference can get our services until cured before payment for treatment, or we will arrange for payment in installments, as his case shows actual benefit. We propose to give value received to our patients.

WEAKNESS, ITS CAUSE AND CURE

Nearly every man suffering from so-called vital weakness has a curable cause which is at the bottom of the trouble. The main causes are stricture, varicocele, enlarged, inflamed prostate, results of abuses and excesses, badly treated disorders, etc., which obstruct the functional centers. When a man applies to us suffering from weakness we find and remove the cause just the same as an expert engineer or electrician finds and removes the cause when machinery fails to do its work. We have no difficulty in curing these cases; we have cured them by the thousands. We have the necessary knowledge, skill and experience to find the cause and give the proper treatment, thus putting the organs in a normal condition, when the weakness disappears, which was only a symptom of the real trouble.

Our book and colored plates will give you some valuable information on this subject. They will be mailed to you free.

VARICOCELE AND RESULTS

Any case of varicocele which is left without proper treatment will, in time, result in complete loss of one-half of the vital power; besides there will be more or less sympathy by the unaffected side, often producing complete loss of vitality, say nothing of its effect upon the circulation, nerve centers, dragging sensations and weary feeling produced. Varicocele produces a bunch of large knotted and twisted veins on the left side. They can be readily distinguished by the feel. We only want our patients from five to seven days to guarantee a radical and permanent cure of every case. We have been curing varicocele nine years in Los Angeles, and will show you cured cases in abundance, if you are interested. Don't pay any money out on varicocele until the doctor shows you the actual cured cases among Los Angeles' best citizens. We use no knife, ligature, caustic or electricity, but cure in one week with no failures.

CONTRACTED DISORDERS

Of all the diseases peculiar to men, contracted disorders are the most abused by cut and try, hit and miss treatment, administered by good friends, druggists, doctors in general practice and most of the would-be specialists. It is certainly interesting to hear the story of the average patient telling his experience with the different kinds of so-called treatment he has been "up against." A large majority of our patients come to us with all the original disease and part or all of the complications resulting from delay and mistreatment. We generally have to cure them after some or all of the following conditions have developed: Chronic discharge, gleet, stricture, chronic bladder trouble, diseased prostate, sores, swellings, etc., besides a patient whose confidence and mind are also diseased through failure and disappointment. Don't trifle with these disorders; go to a doctor who knows how to cure you; it is the cheapest, surest and shortest way out. We have been seventeen years in the business.

CONTAGIOUS BLOOD POISON

Every intelligent man knows something of the nature of contracted blood poison. He should know also that experience and first-class diplomas are essential requirements to the doctor who succeeds in curing this grave condition of the blood which invades every tissue in the body. The man who has been so unfortunate as to contract this disease should realize the importance of correct treatment. Skill and knowledge must rule, or the patient will sooner or later find himself in a most extremely undesirable condition. It is this condition which, resulting from bad treatment, gives the disease the reputation of "incurable." Every case of specific blood poison treated in my office is cured, and by cured we mean that every vestige of the disease is forever gone.

I have only ONE OFFICE. I treat all my patients myself. My diplomas and certificate from the State Board of California being on the walls of my office, where everybody can see them. I advertise under my own name and am always in my office during business hours. Consultation free. No extra charge for remedies.

I have moved into large commodious new offices,

607½ S. Broadway, corner Sixth St.

DOCTOR HARRISON, SPECIALIST

One Bottle Cures.

If You Have Rheumatism or Neuralgia, Pains in the back or bladder; numbness of legs; a constant desire to urinate; bloating; pains in the heart; froth in the water; scalding sensations, bitter taste, with furred tongue in the morning; abundance of water or scanty flow of dark colored water; deposits of mucus; buffed eyes; dizziness; rheumatism; dropsical red and white brick dust deposits—

Send 25c for five days' treatment and get relief in twenty minutes, and one bottle will cure you.

Rheumatism McBurney's Kidney and Bladder cure is guaranteed to be absolutely harmless and a strong tonic in building up the weak and debilitated. It cures Acute or Muscular Rheumatism Sharp, shooting pains in any part of the body stopped in a few doses. A prompt, complete and permanent cure for Lameness, Soreness, Stiff Back and Pains in the Hips and Loins, Chronic Rheumatism, Sciatica, Lumbago, and almost invariably cures before one bottle has been used.

What J. W. Winnett, proprietor of the Broadway Furniture Co., Los Angeles, Cal., says of McBurney's Kidney and Bladder Cure:

MR McBURNEY—I wish to testify in behalf of your medicine. I suffered with rheumatism in my back and hips. I was unable to walk and when I stooped down I was unable to rise. My neighbors recommended your medicine and stated that it had given them prompt relief. I decided to try McBurney's Kidney and Bladder Cure. I took ten drops and was promptly relieved and ten doses entirely cured me.

It is with pleasure that I recommend your medicine to others suffering as I did. Any one wishing further information call at 421 S. Broadway.

J. W. WINNETT.

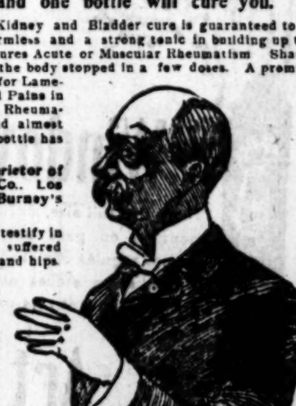

John Henry, Stowell Bldg., Writes:

W. F. McBURNEY, ESQ.:

Being in great need of a tonic I was advised to try McBurney's Vital Tonic, and I am indeed pleased to state that I am feeling very much stronger, both mentally and physically, since taking the first dose. I no longer have that tired feeling and think all the credit is due to McBurney's Vital Tonic.

W. F. McBURNEY, ESQ.:

Dear Sir—I hereby certify that I have used less than three bottles of McBurney's medicines for rheumatic gout and was promptly cured.

P. S. RISHEE.

Hollywood, Cal., Sept. 10, 1903.

McBurney's Kidney and Bladder Cure

Express prepaid, $1.00; Liver Regulator and Blood Purifier, $1.25; Liver Tablets, 25c.

Send 25c in 2c Stamps for 5 Treatments,

W. F. McBurney, Room 468, 226 South Spring Street.

SOLD BY DRUGGISTS.

VIM, VIGOR, VITALITY FOR MEN.

MORMON BISHOPS' PILLS have been in use over 50 years by the leaders of the Mormon Church and their followers. Positively cures the worst cases in old and young, arising from effects of dissipation, excesses of cigarette smoking. CURES LOST VITALITY, INSOMNIA, PAINS IN BACK, EVIL DREAMS, LAME BACK, NERVOUS DEBILITY, HEADACHE, VARICOCELE, OR CONSTIPATION, STOPS NERVOUS TWITCHING OF EYELIDS. Effects are immediate. Impart vigor and potency to every function. Don't get despondent a cure is at hand. Stimulates the brain and nerve centers. 50c a box, 5 for $2.50 by mail. A written guarantee to cure or money refunded with 6 boxes. Circulars free. BISHOP REMEDY CO., San Francisco, Cal. For sale by OFF & VAUGHN DRUG CO., 303 South Spring st., Los Angeles.

50 CENTS

TRUSSES Elastic Hosiery Made to Fit W. W. SWEENEY, 421 South Broadway until Sept. 1 212-214 S. Hill after Sept. 1.

The Ballard Pulmonary Sanatorium, Pasadena, Cal., the best equipped institution in the U. S. for the treatment of

Consumption

Los Angeles office—435½ South Spring St. Write for free book describing of institution and treatment.

Can't Sleep?

It's your nerves. Dr. Miles' Nervine will strengthen them and bring sweet sleep and health. Delay is dangerous. All druggists sell and guarantee. Send postal for book on nervous diseases.

Dr. MILES MEDICAL CO., Elkhart, Ind.

LYDIA E. PINKHAM'S LIVER PILLS

Cure constipation and sick headache, resulting from female ills. 25c. All druggists.

FINE HAND-PAINTED CHINA

JOH VON BRETON.

New York Jeweler. 250 South Broadway.

HYOMEI CURES CATARRH.

Sold under absolute guarantee of cure or money refunded.

DEAN'S DRUG STORE.

PERSIAN AND TURKISH RUGS

PAUL COURIAN, 412 S. Spring.

...A... PERMANENT CURE

IS WHAT YOU WANT!

The cure of chronic diseases depends upon experience of the right kind and a scientific method of treating the "EXACT CAUSE." Good results are never accomplished by guessing, but by knowing just what to do, and an experience of how to do it. Many have been treated for conditions which did not exist, which accounts for their failure to obtain a cure. The unscientific treatment of many conditions is the direct cause for continued use of treatment, due to the kind of treatment rather than the disease. My methods are the most reasonable and rational and the treatment I give is followed by a permanent cure. I am able to say this through the many who have come to me for cure who have been disappointed many times.

Functional Decline

Termed Weakness: by Some

I am positive the treatment I employ in the cure of this derangement is the most potent, rational, direct and certain whereby functional activity of the parts can be restored. Many men, suffering from this condition, will find the cause directly traceable to the reproductive system.

VARICOCELE

Many men have treated for this diseased condition, and few have found permanent cure. My treatment is thorough, and cures in 4 to 6 days, and there is no relapse of the old weakness that accompanied the disease. The treatment is direct and for the exact cause. It is a treatment not in common use, and is the most effective yet known.

STRICTURE

I cure in 10 to 15 days. I have devoted years of study to the formation and complete eradication of urethral obstruction. I restore health and tone to the membrane. My exact cause treatment removes the necessity of any surgery. The right treatment, applied the right way, will always bring good results.

The Treatment I give is Followed by an Absolute Cure.

Contracted Diseases

Become chronic when improperly treated. I cure many cases of years' standing in from one week to ten days. I can give ample proof and positive evidence to anyone, doubting this phenomenal treatment. It has completely devolutionized the old order of things and has brought about a perfect system of treatment for the "EXACT CAUSE," and one with true merit in easy application. Many men have been treated for conditions which they never had and for this reason were never satisfied, when a searching examination would have revealed the true condition and a cure might have been made.

Dr. Morton,

Fourth and Broadway 312 W. Fourth Street

DISEASES CURED!

I DO NOT EXPERIMENT.

I TREAT ALL DISEASES OF MEN AND WOMEN

I make my own medicine. I cure my patients. It will pay YOU to come and CONSULT ME.

DR. FORDEN 324½ S. SPRING ST.

NEVER SELL $3.50— La Touche's $2.50 Hat Store, 254 S. BROADWAY.

EQUITABLE LIFE ASSURANCE SOCIETY

"Strongest in the World."

M. A. JONES, General Agt. 416 Wilcox Block

Oliver Visible Typewriters Leads them all.

K. H. CRIPPEN, Agent. 405-407 Laughlin Building

AUCTION.

Auction

Furniture and Carpets. 143 W. Fifth. Saturday, Sept. 26th. 10 A. M.

Rhoades & Reed.

RHOADES & REED

REAL ESTATE, LIVE STOCK AND GENERAL AUCTIONEERS.

Guaranteed estimates on Household Furniture or bought outright for cash.

Salesroom 143 W. Fifth St. Tel. Main 1180

C. M. STEVENS

Furniture and General Auctioneer.

Office 203 Tajo Bldg., First and Broadway.

Before disposing of your household goods call and see me. I will guarantee you a price by auction or pay you more cash for same than any one in the city.

Phone Main 2304.

THOS. B. CLARK, Auctioneer,

128 SOUTH BROADWAY. TEL. GREEN 7112

Men Cured

Weakness, Varicocele, Specific Blood Poison, Contracted Disorders, Spermatorrhoea, Stricture and all diseases of men are the very specialties we make. If you suffer from any of the weaknesses peculiar to men, wish to talk to, WeGUARANTEE A CURE in every case we take. Ask for free book.

OFFICE HOURS—9 a.m. to 5 p.m.

Dr. Russel & Co. 112 N. Main St.

CURE FOR WEAK MEN

On 10 Days' Trial and approval. Lawrence's wonderful self-acting Vacuum Developer (patented improvements for 1903 only). It quickly and permanently restores lost strength, cures nervousness, stricture, prostatic troubles and sexual weakness. Develops Debilitated organs. Makes successful and simple home treatment. Write or call for illustrated book, free. It shows male system and explains our special treatment. Sent plain sealed FREE. The old instrument as shown on the right and as advertised by others, we sell for $5.00. We have no branch offices; we have no agents to deal with us you deal direct.

Write For Full Explanation.

HEALTH APPLIANCE CO. 6 O'Farrell St., San Francisco.

To Look Well

your blood must be pure to give your complexion that freshness which can only be when your system is in perfect working order. Beecham's Pills put you in condition.

Beecham's Pills

Sold Everywhere. In boxes 10c and 25c.

THE DR. WONG And Chinese Herb

INVESTIGATE our past record, city; learn what our medicines have the sick. Herbs and medicine in Sanitarium and office

713 SOUTH MAIN ST.

PULSE DIAGNOSIS

GIFT BOOK—A Guide to Health and How to Keep Well. By Dr. T. Fee Leung, brother. Dr. T. Leung. Gives a correct idea of our system. Call or write for free book, mailed on application. Consultation free.

THE FOO & WING SUI CO. 903 S. Olive st. Los Angeles, Cal.

CURE FOR WEAK MEN

VACUUM DEVELOPER

and invigorator. Quickly restores lost strength, cures nervousness, stricture, prostatic troubles. Strengthens and develops weak, debilitated organs. Write or call for illustrated book; explains our perfected treatment, free. Sealed free. OUR PATENTED CURE all diseases of men by latest and best methods. Hours 9 to 5.

Modern Appliance Co., 122½ West Second St., Los Angeles.

RUPTURE CAN BE CURED

Buy the Surgical Appliance of PROF. FANDREY.

No Medicine, Operation or Injection. Lady Attendant.

Cor. S. Main St., L. A.

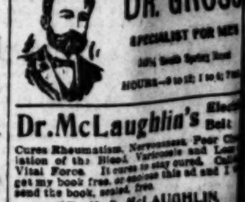

DR. GROSS

SPECIALIST FOR MEN

Suite 1 and 2 Hollenbeck Home

HOURS—9 to 12; 1 to 5; Tues. and Fri. 7 to 8 p.m.

Dr. McLaughlin's Electric Belt

Cures Rheumatism, Nervousness, Poor Circulation of the Blood, Varicocele and Loss of Vital Force. It cures to stay cured. Call or get my book free, or send this ad and I will send the book, sealed, free.

DR. M. D. McLAUGHLIN

129 South Spring Street, Los Angeles.

BLOOD AND SKIN DISEASES

Our remedies are entirely new and contain no mercury or iodides of potash, and we positively cure Scrofula, Cancer, Indolent Ulcers, Rheumatism, Pimples, Blotches, Carbuncles, Opium Habit, Catarrh, Rheumatism, Strictures, Piles and all Private Diseases. Office 326½ South Broadway, Rooms 211 to 212. 232 West Second St. MELVIN E. SYKES, M.D.

DR. PIERCE'S GOLDEN MEDICAL DISCOVERY FOR THE BLOOD, LIVER, LUNGS

Be sure this trade-mark is on every box of Pills you buy.

DR WILLIAMS' PINK PILLS FOR PALE PEOPLE

DEAF HUSS & HAS RESTORED HEARING. Perfect Invisible Tubular Cushions. Whispers heard. Entirely comfortable and self-adjusting. Successful when all else fails. Sold by F. HISCOX, only, 853 B'way, N. Y. Write for Illustrated Book of Proofs.

MEN—If you are small, weak or run down, we can help you. Acme Vacuum Developer will restore lost power in 1 to 4 weeks. 15,000 in use. Sent on trial without drugs or electricity; 5,000 references. Full instruction and Varicocele pamphlet free. Write today. Sealed in plain envelope. Acme Vacuum Developer Co., 1122 Broadway, New York. ACME MFG. CO., 852 Broadway, Brooklyn, N. Y.

Tape Worm

And Other Parasites Removed in Two Hours. DR. SMITH & CO. 324½ S. Broadway.

GOT AHEAD OF HIM.

He: Was the magician successful with his tricks?

She: He was in my case. I lent him a counterfeit half dollar and the one he gave back was good.

BUSINESS.

FINANCIAL AND COMMERCIAL

OFFICE OF THE TIMES. Los Angeles, Sept. 24, 19

FINANCIAL.

BANK CLEARINGS. Following is a comparative statement of the clearings of the Los Angeles clearinghouse, for the day for the week as it ensues, beginning Monday, September 21:

	1902.	1903.
Monday	$1,054,689.18	$911,365.81
Tuesday	1,026,140.85	864,894.25
Wednesday	1,077,849.47	949,113.06
Thursday	232,365.77	907,356.32

OUR BONDS NORTH. At yes day's meeting of the San Franc Stock and Bond Exchange 2000 Pacific Electric Railway 5s sold at showing a slight decline from previ sales, and more were offered for at that figure.

OPTIMISTIC OUTLOOK. And the outlook for the fall and winte not nearly so bad as the ultra pe dict would have it supposed. Dea the disappointments met with, the real yields as a whole will proba be fully up to the average. Tho corn and oats will fall below year's bumper crops, wheat will pr bably turn out at least as much. ath will certainly produce the la corn and cotton crops it has e thered. The foreign demand for at and oats, and later for our c cotton, promises to be suffici to take anything in the nature o tidesome supply off our hands. shut down or half-time period duction in cotton mills, forced the high prices of the last crop s on, is claimed to have cleaned up supplies of cotton goods and the turn of close to normal prices is pected to see a heavy output by mestic mills, and heavy takings raw cotton by foreigners. Our pro ces will be in eager demand fr Europe, and the shortages in Europ crops which really appear to be in condition, owing to rains during working condition, will undoubtedly help our far ers. To sum up, therefore, it might said that while the present year h seen the squeezing out of much wa and the disappearance of inflation, outlook for solid business is not at depressing. No great activity in spe lation is possible much before the n year, if even then, but this is on whole needful if enduring progress general business is to be made. T talk of a scarcity of capital is large fictitious. There is just as much mon in the world to-day as ever before, but enterprises m is solidly based to enlist it. Trade and crops is claimed to be bac ward in some lines, but this com ands up for later. There is probabl a large percentage of solidity and le ath in the situation today than i this same time for at least four yea —[The Manual of Statistics Supp ment for September.

COMMERCIAL.

MALAGA RAISINS. Early Octob shipments of raisins from Malaga a quoted in New York at $1.60 for Lo Clean layer and $1.75 for imperial ca nets in 25-lb. boxes.

WALNUTS IN THE EAST. The latest today in new crop Californ walnuts on the opening basis of for hard shells and 12½c for soft shells f.o.b. the Coast was so far could be learned limited. The price ruled are regarded as very high, an jobbers are apparently slow to co firm at the moment, but in view the scarcity of foreign walnuts a late deliveries in new crop Grenobl and French now generally expecte it is believed that later buyers w be forced to take hold even at th high prices in order to meet the wan of the early fall trade. The basis n was not entirely unexpected.—[New York Journal of Commerce.

TEXAS PECANS. Mail advices from San Antonio, Tex., state: "The pecan crop in this section will be short on account of excessive rains during June and July, which caused the young nuts to mildew, and they are now falling from the trees in large numbers. There are some trees on which the blight has not appeared, but though these have been affected to materiall cut down the yield of Bexar county one of the best nut-producing coun ties in Texas."

CITRON SITUATION. From the other side comes the following infor mation about citron: "The market is very firm on account of the unfav orable position in Calabria, where the citron makers used to cover their wants, the price of new Calabria fruit having doubled against that paid last year. The new fruit is not ready for shipping before December. The new Corsican citron is likely to yield about 2000 tons, as against 3000 tons last year, which was accounted a full crop. Prices for new Corsican citron, which will be opened late in October, are not likely to be cheap, there not being a single cask of old crop left. For candied citron, January-March deliveries actually quote 31s in 25-lb. boxes." A cable quotation received in New York gives the equivalent here as cost of what little of the crop of citron is now held on the other side.

SARDINES SCARCE. A New York report has the following to say about domestic sardines: "Fish conditions remain unchanged along the entire coast of Maine from Casco Bay or the vicinity of Portland, to Passamaqueddy Bay, Eastport and Lubec. Our reports from the entire Maine coast show that fish are very scarce. Prices since the 1st of August to date have fully 60 per cent. higher than last year in seasons past. The scarcity is felt largely in the packing of oil sardines, as the fish run small size. At the price at which oil fish have been selling in East-port, namely $3, there is not a packer on the coast who gets cost for his fish with the present price of fish, and as we can estimate at this time the pack will not exceed 375,000 to 400,000 cases from the beginning of the season to date. There will undoubtedly be a large shortage of both oils and mustards. The independent packers have made good all deliveries for which they have contracted. Reports from the factories indicate that there are not enough fish caught daily to supply the immediate demands of trade. Not a case of stock has yet been put away for winter or spring supplies, and we are believers in materially higher prices."

GENERAL BUSINESS TOPICS

CITRUS-FRUIT SHIPMENTS. Shipments of citrus fruits from Southern California on Wednesday were 7 carloads of oranges and 2 of lemons. The total shipments for the season, from November 1, 1902, to date, are 22,027 carloads, of which number 2632 carloads were lemons.

FLORIDA ORANGES. Many estimates have been made as to the crop and a conservative estimate gives the crop at about 1,800,000 boxes. The fruit is in excellent condition this season, all groves showing great thriftiness and growth of a healthy character. The shipping season will begin about October 1, it is said, and it promises to be the heaviest shipping season for many years past. Buyers have been scouring the State for the past few weeks, and many crops have been pur-

Men Cured

Weakness, Varicocele, Specific Blood Poison, Contracted Disorders, Spermatorrhea, Stricture and Piles.

If you suffer from any of the weaknesses or diseases of men, we are the very persons you wish to talk to. We GUARANTEE A CURE in every case we take. Ask for free book.

OFFICE HOURS—9 a.m. to 8 p.m.

Dr. Russel & Co., 112 N. Main St.

CURE FOR WEAK MEN

On 30 Days' Trial and approval. Lawrence's wonderful new perfected Vacuum Developer and Invigorator with patented improvements (SOLD ONLY BY US.) It quickly and permanently restores lost strength, cures Varicocele, stricture, prematureness, prostatic troubles and strengthens and Develops Debilitated organs. A successful and simple home treatment. Write or call for illustrated book. It shows male system and explains our special treatment. Sent plain sealed, FREE. The old instrument as shown on the right and as advertised by others, we sell for $5.00. We have no branch offices; we have no agents. Is dealing with us you deal direct.

Write For Full Explanation.

HEALTH APPLIANCE CO. 6 O'Farrell St., San Francisco.

To Look Well

your blood must be pure to give your complexion that peculiar freshness which can only be obtained when your system is in good working order. Beecham's Pills will put you in condition.

Beecham's Pills

Sold Everywhere. In boxes 10c. and 25c.

THE DR. WONG CO.

And Chinese Herbs

INVESTIGATE our past twenty years in this city; learn what our medicine has done for the sick. Herbs and medicine for sale. Best of reference to responsible people. Sanitarium and office

713 SOUTH MAIN STREET.

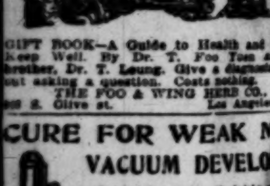

GIFT BOOK—A Guide to Health and How to Keep Well. By Dr. T. Foo Yuen and his brother, Dr. T. Leung. Give a diagnosis without asking a question. Costs nothing.

THE FOO & WING HERB CO., 903 S. Olive st. Los Angeles, Cal.

CURE FOR WEAK MEN

VACUUM DEVELOPER

and Invigorator. Quickly restores lost strength, cures Varicocele, Stricture, prostatic troubles. Strengthens and develops weak and debilitated organs. Write or call for illustrated book explaining our perfected treatment, sent plain sealed free. OUR PHYSICIANS CURE all diseases of men by safest and best methods. Hours 9 to 8.

Modern Appliance Co., 112 North Main St., Los Angeles.

RUPTURE CAN BE CURED.

Buy the Surgical Appliances of

PROF. FANDREY.

No Medicine, Operation or Injection.

Lady Attendant.

642 S. MAIN ST., L. A.

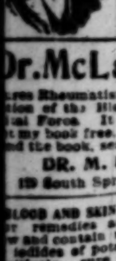

DR. GROSS

SPECIALIST FOR MEN

245½ South Spring Street

HOURS—9 to 12; 1 to 4; 7 to 8.

Dr. McLaughlin's Electric Belt

cures Rheumatism, Nervousness, Poor Circulation of the Blood, Varicocele and Loss of Vital Force. It cures to stay cured. Call for my book free, or enclose this ad and I will send the book, sealed, free.

DR. M. P. McLAUGHLIN,

129 South Spring Street, Los Angeles.

BLOOD AND SKIN DISEASES

Our remedies are entirely new and contain no mercury or iodides of potash, and we positively cure Scrofula, Cancer, Indolent Ulcers, Eczema, Pimples, Hernia, Varicocele, Opium Habit, Catarrh, Rheumatism, Stricture, Piles and all Private Diseases. Office 202½ South Broadway, Rooms 211 to 218, West Second St.

MELVIN E. SYKES, M. D.

DR. PIERCE'S GOLDEN MEDICAL DISCOVERY FOR THE BLOOD, LIVER, LUNGS.

DR. WILLIAMS' PINK PILLS FOR PALE PEOPLE

DEAF

Peck's INVISIBLE TUBULAR EAR CUSHIONS. Whispers heard. Successful where all remedies fail. Sold by F. HISCOX, only. Write for illustrated Book of Proofs FREE.

MEN—If you are small, weak or undeveloped, have lost strength, our Acme Vacuum Developer will restore you without drugs or electricity; Urethral Obstruction and Varicocele permanently cured in 1 to 4 weeks. 75,000 in use; not one failure; not one returned. Write for free book, sent sealed in plain envelope.

LOCKE MFG. CO., 532 Barclay Blk., Denver, Colo.

Tape Worms

And Other Parasites removed.

DR. SMITH & ...

303½ S. Broadway

BUSINESS.

FINANCIAL AND COMMERCIAL.

OFFICE OF THE TIMES, Los Angeles, Sept. 24, 1903.

FINANCIAL.

BANK CLEARINGS. Following is a comparative statement of the clearings of the Los Angeles clearinghouse, day by day for the week as it ensues, beginning Monday, September 21:

	1903.	1902.	1901.
Monday	$1,054,689.18	$911,165.81	$620,010.25
Tuesday	1,080,140.89	804,684.23	438,220.03
Wednesday	1,077,848.47	949,115.06	804,708.44
Thursday	722,365.77	607,356.22	407,067.08

OUR BONDS NORTH. At yesterday's meeting of the San Francisco Stock and Bond Exchange 2000 Pacific Electric Railway 5s sold at $110, showing a slight decline from previous sales, and more were offered for sale at that figure.

OPTIMISTIC OUTLOOK. And still the outlook for the fall and winter is not nearly so bad as the ultra pessimist would have it supposed. Despite the disappointments met with, the cereal yields as a whole will probably run fully up to the average. Though wheat and oats will fall below last year's bumper crops, wheat will probably turn out at least as much. The South will certainly produce the largest corn and cotton crops it has ever gathered. The foreign demand for our wheat and oats, and later for our corn and cotton, promises to be sufficient to take anything in the nature of a burdensome supply off our hands. The shut down or half-time period of production in cotton mills, forced by the high prices of the last crop season, is claimed to have cleaned up old supplies of cotton goods and the return of close to normal prices is expected to see a heavy output by domestic mills, and heavy takings of our cotton by foreigners. Our provisions will be in eager demand from Europe, and the shortages in European crops which really appear to be in poor condition, owing to rains during harvest, will undoubtedly help our farmers. To sum up, therefore, it might be said that while the present year has seen the squeezing out of much water and the disappearance of inflation, the outlook for solid business is not at all depressing. No great activity in speculation is possible much before the new year, if even then, but this is on the whole needful if enduring progress in general business is to be made. The talk of a scarcity of capital is largely nonsense. There is just as much money in fact more, in the world today than ever before, but enterprises must be solidly based to enlist it. Trade as well as crops is claimed to be backward in some lines, but this can be made up for later. There is probably a large percentage of solidity and less froth in the situation today than at the same time for at least four years.—[The Manual of Statistics Supplement for September.

COMMERCIAL.

MALAGA RAISINS. Early October shipments of raisins from Malaga are quoted in New York at $1.60 for London layers and $1.75 for imperial cabinets in [illegible] boxes.

WALNUTS IN THE EAST. The interest today in new crop California walnuts on the opening basis of 12c for hard shells and 12½c for soft shells f.o.b. the Coast was so far as could be learned limited. The prices fixed are regarded as very high, and jobbers are apparently slow to confirm at the moment, but in view of the scarcity of foreign walnuts and late deliveries in new crop Grenobles and French now generally expected, it is believed that later buyers will be forced to take hold even at the higher prices in order to meet the wants of the early fall trade. The basis fixed is not entirely unexpected.—[New York Journal of Commerce.

TEXAS PECANS. Mail advices from San Antonio, Tex., state: "The pecan crop in this section will be short on account of excessive rains during June and July, which caused the young nuts to mildew, and they are now falling from the trees in large numbers. There are some trees on which the mildew has not appeared, but enough trees have been affected to materially cut down the yield of Bexar county, one of the best nut-producing counties in Texas."

CITRON SITUATION. From the other side comes the following information about citron: "The market is very firm on account of the unfavorable position in Calabria, where the makers used to cover their wants, the price of new Calabria fruit being doubled against that paid last year. The new fruit is not ready for shipping before December. The new Corsican citron is likely to yield about 2000 tons, as against 3000 tons last year, which was accounted a full crop. Prices for new Corsican citron, which will be opened late in October, are likely to be cheap, there not being a single cask of old crop left. For new candied citron, January-March, makers actually quote 31s in 25-lb. boxes c.i.f. A cable quotation received in New York gives the equivalent of 15c here as cost of what little of the old crop of citron is now held on the other side.

SARDINES SCARCE. A New York paper has the following to say about domestic sardines: "Fish conditions remain unchanged along the entire coast line from Casco Bay or the vicinity of Portland, to Passamaquoddy Bay, Eastport and Lubec. Our reports from the entire Maine coast show that the fish are very scarce. Prices since the 1st of August to date have been fully 60 per cent. higher than is usually in seasons past. The scarcity is felt largely in the packing of oil sardines, as the fish run large. In many sections they are too large to pack mustards size. At the price at which oil fish have been selling in Eastport, namely $3, there is not a packer on the coast who gets cost for his goods with the present price of fish. As far as we can estimate at the present time the pack will not exceed 400,000 to 460,000 cases from the beginning of the season to date. There will undoubtedly be a large shortage of both oils and mustards. The independent packers have made good all orders for which they have contracted. Reports from the factories indicate that there are not enough fish coming daily to supply the immediate demands of trade. Not a case of stock has been put away for winter or spring supplies, and we are believers in materially higher prices."

GENERAL BUSINESS TOPICS

CITRUS-FRUIT SHIPMENTS. Shipments of citrus fruits from Southern California on Wednesday were 7 carloads of oranges and 2 of lemons. The total shipments for the season, from November 1, 1902, to date, are 22,027 carloads, of which number 2632 carloads were lemons.

FLORIDA ORANGES. Many estimates have been made as to the crop of Florida. A conservative estimate gives the crop at about 1,800,000 boxes. The fruit is in excellent condition this season, all the groves showing great thriftiness and growth of a healthy character. The shipping season will begin about October 1, it is said, and it promises to be the heaviest shipping season for many years past. Buyers have been scouring the State for the past few weeks, and many crops have been purchased on the trees, $1 to $1.25 per box, on the tree, being the ruling price. Choice fruit brings more. The season reaches its height about the middle of November, and from then till the middle of January everybody connected with the industry will be hustling every moment. The crop this year will be shipped in ventilated refrigerator cars. This protects from chill and insures good delivery. All the railroads penetrating the orange sections are already making great preparations for handling the crop in a most expeditious manner.

LOCAL PRODUCE MARKET.

By noon today (Thursday) there wasn't a ranch egg on the "street." Every wholesaler had to confess that he was out. Perhaps twenty cases here and there—that's all the ranch eggs there were, and they sold for 31 to 32 cents. Receipts from now on will be very limited, and the trade in most instances will have to depend upon fresh Eastern for their high-grade eggs. Such stock has already arrived, and more is en route. Storage stocks meet with much favor and withdrawals are rapid at quotations.

Other commodities steady at jobbing prices heretofore quoted.

Butter, Eggs and Cheese.

BUTTER—Fancy Board of Trade creamery, per 2-lb. square, 65; valley creamery, 60@62½; Coast creamery, 57½@60; dairy, 55@57½; cooking, 22@24.

EGGS—Per doz., fancy fresh ranch, candled, 31@32; case count, not quoted; eastern, fancy, 27@28; choice, 25@26.

CHEESE — California, Anchor, per lb., 16; California, Young America, per lb., 17; California, 3-lb. hand, per lb., 18; northern, 14½@15; cheddars, eastern, 15@15½; twins, 15½@16; singles, 16; Longhorn, 16½, domestic Swiss, per lb., 19; imported Swiss, per lb., 28; Edam, fancy, per doz., 9.50; Martin's New York cream, per lb., 15½@16; Wisconsin, full cream, per lb., 15½; Magaw, 16@17; MacLaren's Red Rose, 16@17.

Potatoes, Onions and Vegetables.

POTATOES — Highland Burbanks, 1.15@1.35; Burbanks, fancy, 1.35@1.50; Burbanks, choice, 1.00@1.10; Salinas Burbanks, 1.65@1.85; sweet potatoes, 2@2¼.

ONIONS — Silverskins, 75@90; reds, 80@1.00; Yellow Danver, 1.00@1.15.

VEGETABLES — Beets, per cwt., 75@90; cabbage, 65@70; carrots, 75@80 per cwt.; green chiles, 3 per lb.; dry chiles, per string, 40@50; lettuce, per sack, 50@75; parsnips, 80@1.00 per cwt.; peas, 3@4; radishes, per dozen bunches, 15@18; garlic, 6; watercress, 35@40 per dozen; spinach, 16@19 per dozen; cucumbers, per box, 50@60; tomatoes, 40@60 per box; summer squash, 20@35; egg plant, 6@8 per lb.; string beans, 2@3 per lb.; Lima beans, 2@3; corn, per sack, 1.00@1.25.

Beans and Lentils.

BEANS — Pink, per cwt., 3.40@3.50; Lady Washington, 3.50@3.75; small white, 3.50@3.75; Limas, 4.00@4.25; Garbanzos, 3.75@5.00; field peas, 2.50; lentils, 7.00@7.50; horse beans, 2.50.

Dried Fruits, Nuts, Raisins.

DRIED FRUITS—Apples, evaporated, choice to fancy, 7½@9; apricots, 8@9; peaches, fancy, 7½@8; choice, 6½@7; pears, fancy evaporated, 9@10; plums, pitted, 7@8; prunes, choice, 2@4; fancy, 6@7; dates, 5@6; new crop, 7@10; figs, sacks, California, white, per lb., 4@7; California, black, per lb., 5@6; California, fancy layers, per lb., 6@7½; imported Smyrna, 8@20.

RAISINS—Fancy Clusters, per box, 3.00; London Layers, per box, 1.00@2.00; loose, 7@8½ per lb.; Seedless Sultanas, 6@7½.

NUTS — Almonds, paper-shell, 14; softshell, 12@13½; hardshell, 10@12. Brazils, 12; filberts, 13@14; peanuts, raw, eastern, 7, roasted, 9; California, choice raw, 5@5½; California, fancy raw, 5½; California, roasted, 7@7½; walnuts, softshell, first grade, 14@14½; hardshell, first grade, 12@13; pinones, New Mexico, 7.

Sugar.

SUGAR—Prices are based on sacks of 100 lbs. Bbls. cost 10c, ½ bbls. 25c, boxes 50c and 50-lb. bags 10c per 100 lbs. more. Beet sugar, 5.72½; cane sugar, 5.82½; cube, 6.07½; powdered, 5.97½; confectioners' A, 5.97½; extra C, 5.32½; Golden C, 5.22½; D, 5.12½; Magnolia A, 5.42½; tablets, ½ bbls., 6.32½; boxes, 6.57½.

Honey and Beeswax.

BEESWAX—Per lb., 25@30.

HONEY—Per lb., in comb, frames, 12@14; extracted, 5@7.

Fresh Fruits and Berries.

LEMONS—Per box, choice to fancy, 1.60@2.25; green, 75@1.25.

ORANGES—Navels, out of season; Valencias, 2.00@2.50; seedlings, 1.00@1.25.

GRAPE FRUIT—Per box, 1.00@1.50.

CRANBERRIES—Per bbl., 9.75.

LIMES—Per 100, 90@1.25.

COCOANUTS—Per doz., 75@1.00.

BANANAS—Per lb., 4.

PINEAPPLES—Per doz., 2.50@4.00.

CANTALOUPES—Per crate, 30@1.00.

WATERMELONS—Per doz., 25@1.50.

FIGS—Per lb., 2@4.

STRAWBERRIES—Per box, fancy, 9@10; common, 7@8.

RASPBERRIES—Per box, 10@12.

BLACKBERRIES—Per box, 8@9.

PEACHES—60@75.

GRAPES—Per box, 65@1.75.

APPLES—Per box, 75@1.25.

PEARS—Per box, 1.00@1.50.

PRUNES—Per box, 60@75.

PLUMS—Per crate, 40@1.10.

OLIVES—Per gal., green, 75@90; black, 85@1.25.

Flour and Feedstuffs.

FLOUR—Per bbl., local extra roller process, 2.90@4.60; northern, 4.60; eastern, Pillsbury's Best, 6.75; lower grades, 4.50@4.80; graham flour, 2.20@2.40 per cwt.

CORNMEAL—2.50@2.60 per cwt.

ROLLED BARLEY—1.15.

CRACKED CORN—1.55.

BRAN—1.30.

FEED MEAL—1.60.

Live Stock.

HOGS—Per cwt., 6.50@7.00.

CATTLE—Per cwt., 4.00@4.50 for prime steers; 3.50@4.50 for cows and heifers; calves, 4.00@5.00.

SHEEP—Per head, wethers, 4.25@4.50; ewes, 2.00@4.00; lambs, 3.00@3.50.

Provisions.

LARD — Pure, per lb., Silver Leaf, tierces, 11¾; Comp. lard, tcs. bas., 8¼@8¾; suetene, 8½; Rex, tierces, 10¾; White Label, tierces, 11¼.

HAMS—Per lb., Rex, 16¼; California, 10¼; Winchester, medium, 16¼; do., small, 17; Premium, 17; skinned, 17¾; Gold Band, 17; mild cured, 15.

DRY SALT PORK — Per lb., clear bellies, 12¼@13¼; short clears, 11¾@12¼; clear backs, 11¾@12¾.

DRIED BEEF—Insides, 15@16½.

PICKLED PORK—Per bbl., Sunderland, 27.00.

BACON—Per lb., Rex breakfast, 16¾; Winchester, medium, 17; light, 17½; Empire, 19; Premium, 21½; Diamond C, 19; 49'er, 19; Gold Band, 21½.

Fresh Meats.

BEEF—Per lb., 7¼@7¾.

VEAL—Per lb., 8@10.

MUTTON—Per lb., 8@12; lamb, 18.

PORK—Per lb., 9¼.

Poultry.

POULTRY—Dealers pay live weight for stock in good condition: 12@15 per lb. for poultry; ducks, 10@13; for turkeys, 16@19; geese, 11@13. Selling prices are: per dozen: Old roosters, 4.00@4.50; old hens, 5.00@6.00; young roosters, 5.50@6.50; broilers, 3.00@3.50; fryers, 5.00@6.00; turkeys, alive, per lb., 17@19; ducks, alive, 5.00@6.00; geese, 11@12.

COLD STORAGE—Turkeys, 20@22 per lb.; hens, 16@17 per lb.; ducks, 14@16 per lb.

Game.

GAME—Rabbits, per doz., 1.25@1.50; doves, per doz., 1.00@1.25.

Hay and Grain.

BARLEY—1.10.

OATS—1.30@1.35.

CORN—1.50.

WHEAT—1.65.

HAY—Barley, 10.00@13.00; alfalfa, 10.00@11.50; tame oat, 11.00@13.00; wheat, 11.50@14.50.

NEW YORK MARKET.

SHARES AND MONEY.

[BY THE ASSOCIATED PRESS—P.M.]

NEW YORK, Sept. 24.—The stock market wallowed in a slough of despondency today. Prices crumbled away first here and then there and the closing showed a resumption of the tone of demoralization which characterized the markets of July. The break in prices was unaccounted for by any new developments. All news, whether good or bad, was interpreted in an unfavorable way by discouraged traders. The relief measure of the United States Treasury announced yesterday, which seems to make $20,000,000 readily available to the money market, was used by the traders on the Stock Exchange to insinuate dark possibilities undisclosed in the situation, which made necessary this unexpected relief measure. The air was full of rumors of "something overhanging the market." Diligent inquiry in the banking community and in brokers' offices failed to disclose any definite information of this mysterious something. The persistent and urgent character of the selling, however, gave force to the rumors and kept sentiment disturbed and nervous all day. The futility of the treasury relief measure to afford comfort to holders of securities, as well as the prevailing low rate for money, is a pretty reliable indication that the trouble is not with the money condition. Those who can borrow money at all, can borrow it on reasonable terms. This points to the conclusion that those who are being forced into liquidation are those who cannot borrow money on any terms, at least for employment in the projects for which they seek funds. The Consolidated Lake Superior episode is looked upon to some extent as symptomatic. The extension in new enterprises whose securities it is impossible to float is believed to be bringing a new crop of casualties into effect, which is reflected in the large selling of such stocks as have any market, to make good these casualties. It was reported that some of the large commission houses which have carried long-standing accounts have grown tired of failures to respond to repeated calls for additional margins and have been selling out some extensive accounts. United States Steel seconds which was the sensation of the day's market, was said to be affected in this way. The growing realization of, and the increasing frankness of the admissions as to the contraction in the iron and steel trade, of course aggravated the weakness of this stock. All sorts of assertions were in circulation of cancellation of orders in different lines of industry. The downward plunge in United States Steel preferred at the last, carried it to 63, where it closed, a net loss of 4⅛. Losses ran to about 3 points in Baltimore and Ohio, Reading, Union Pacific and St. Paul, which were among those most acutely affected. Losses of 1 to over 2 per cent. were quite general throughout the list. The grangers showed some early resistance, owing to the reported escape from damage of the corn crop from last night's frosts, but they shared fully in the later weakness. The anthracite carriers were weak on reports of shutting down of collieries, while the argument for the selling of the bituminous carriers was that the accumulation of steam sizes of anthracite threatened the extension of the soft-coal trade, which resulted from last year's anthracite strike. A fall in New York exchange at Chicago to 15 cents discount pointed to the approach of the currency movement to the West. Many news items were issued to traders simply as surmises to explain the continuous liquidation which seems to be really due to the widespread impairment of credit which makes necessary the closing out of ventures for which no further support can be had from the financial world. The market closed active and weak at the lowest. Bonds were weak and in sympathy with stocks. Total sales, par value, $2,760,000. United States 2s declined ½ per cent. on the last call.

Closing Stocks—Actual Sales.

Atchison	62¼	Southern Pacific	40
Atchison pfd	89½	So. Railway	18¼
Baltimore & Ohio	74¾	So. Railway pfd	79¾
B. & O. pfd	85	Texas & Pacific	22¾
Canadian Pacific	119¾	T., St. L. & W.	15
Cen. of N. J.	155	T., St. L. pfd	20
Chesa. & Ohio	28¾	Union Pacific	69
Chicago & Alton	19¾	Union Pac. pfd	84¾
C. & Alton pfd	62	Wabash	19¾
Chicago & G. W.	14¾	Wabash pfd	29¾
C. & G. W. "B"	25¾	W. & L. E.	15¼
Chicago & N. W.	154¼	Wis. Central	16¼
Chicago Terminal	8¾	Wis. Cen. pfd	34
Chicago Ter. pfd	16	Express Co's—	
C. C. C. & St. L.	68¾	Adams	223
Colo. Southern	11½	American	175
Colo. So. 1st pfd	48	United States	102
Colo. So. 2d pfd	19¼	Wells-Fargo	195
Del. & Hudson	151	Miscellaneous—	
D., L. & W.	235	Amal. Copper	40¼
Denver & R. G.	20¾	Am. Car & F.	24¼
D. & R. G. pfd	72¾	Am. C. & F. pfd	77½
Erie	24	Am. Linseed Oil	9
Erie 1st pfd	63¾	Am. Lin. Oil pfd	25
Erie 2d pfd	45¼	Am. Locomotive	15¾
Great N. pfd	160	Am. Loco. pfd	82¼
Hocking Valley	65	Am. S. & R.	41
Hock. Val. pfd	75	Am. S. & R. pfd	87¼
Illinois Central	127½	Am. Sugar R.	110¾
Iowa Central	18	Anaconda M. Co	69¼
Iowa Cen. pfd	33	Brooklyn R. T.	35¼
K. C. Southern	19¾	Colo. Fuel & I.	41¾
K. C. So. pfd	35	C. & H. Coal	12
Louis. & Nash	99½	Con. Gas	166
Manhattan L.	131	Gen. Electric	146½
Met. St. Ry	108¼	Int'l Paper	11
Minn. & St. L.	52	Int'l Paper pfd	62
Missouri Pacific	87¼	Int'l Pump	23¾
M., K. & Texas	17¼	Int'l Pump pfd	70
M., K. & T. pfd	35	Nat'l Biscuit	37
Mex. Nat'l pfd	37½	Nat'l Lead	13
N. Y. Central	115	North American	70¼
Norfolk & W.	58¾	Pacific Mail	17½
N. & W. pfd	85	People's Gas	90¼
Ontario & W.	20	P. Steel Car	36
Pennsylvania	119¾	P. S. Car pfd	75¼
P., C. C. & St. L.	58	Pull. Palace Car	208
Reading	43¾	Republic Steel	9
Reading 1st pfd	70	Rep. Steel pfd	61
Reading 2d pfd	65	Rubber Goods	15
Rock Island Co	23¼	Rubber Goods pfd	60¼
Rock Island pfd	58	Tenn. Coal & I.	29¾
St. Louis & S. F.	54	U. S. Leather	7
St. L. 1st pfd	65	U. S. L. pfd	75¾
St. L. 2d pfd	44	U. S. Rubber	10
St. Louis, S. W.	13¾	U. S. R. pfd	37
St. L., S. W. pfd	29	U. S. Steel	17
St. Paul	136¾	U. S. Steel pfd	63
St. Paul pfd	172½	Western Union	82

Total sales for the day, 844,500 shares.

Bond List.

U. S. R. 2s reg	105¼	Hock. Val. 4½s	105
U. S. R. 2s coup	109	L. & N. Un. 4s	98¾
U. S. 3s reg	106¼	Man. Con. G. 4s	101¼
U. S. 3s coup	109¼	Mex. Cen. 4s	71½
U. S. n. 4s reg	135¼	Mex. Cen. 1st Inc	13¾
U. S. n. 4s coup	135½	M. & St. L. 4s	95¾
U. S. old 4s reg	111¼	M. K. & T. 4s	96
U. S. old 4s coup	111½	M. K. & T. 2ds	77
U. S. 5s reg	102¼	Mex. Nat'l 1s	74¼
U. S. 5s coup	102¼	N. Y. C. G. 3½s	96¾
Atchison, Gen. 4s	99¼	N. J. C. Gen. 5s	127¼
Atchison, Adj. 4s	90	N. P. 4s	101¼
Atlantic C. A. 4s	90¼	N. P. 3s	70¾
B. & Ohio 4s	101¼	N. & W. Con. 4s	96¾
B. & Ohio 3½s	92¼	Or. S. L. 4s	89
Cen. of Ga. 5s	105¼	Pa. Conv. 3½s	92
C. of Ga. 1st Inc	72	Reading Gen. 4s	95
C. & O. 4½s	101	St. L. & I. M. 5s	110¾
C. & A. 3½s	72¾	St. L. & S. F. 4s	80
C. B. & Q. n. 4s	91	St. L. S. W. 1sts	92½
C. M. & St. P. 4s	104½	Seaboard A. L. 4s	76
C. & N. W. 7s	130¾	So. Pacific 4s	86¼
C. R. I. & P. 4s	71	So. Railway 5s	112¾
C. R. I. & P. 5s	73¾	T. & P. 1sts	114¾
C. C. C. & St. L. 4s	95¾	T. St. L. & W.	70
Chicago Ter. 4s	71	Union Pacific 4s	99¼
Con. Tob. 4s	53¾	U. P. Conv. 4s	93
Colo. & So. 4s	85¼	U. S. Steel 2nd 5s	72
D. & R. G. 4s	95¾	Wabash 1sts	114
Erie prior lien 4s	96¼	Wabash Deb. B.	59¼
Erie Gen. 4s	82¾	W. & L. E. 4s	86½
Fort Worth 1sts	102¾	Wis. Cen. 4s	88

Boston Stocks and Bonds.

Money—		U. S. Steel pfd	63
Call loans	4@5	West'house Com.	70
Time loans	5½@6	Mining—	
Bonds—		Adventure	5
Atchison 4s	97½	Allouez	4¼
Mex. Cen. 4s	72	Amalgamated	40¾
Railroads—		Daly-West	28
Atchison	62¾	Bingham	21¼
Atchison pfd	88¾	C. & Hecla	425@430
Boston & Albany	246	Centennial	15
Boston & Maine	167	Copper Range	43
Boston Elevated	136	Dominion Coal	77¼
N. Y. N. H. & H.	193½	Franklin	6
Fitchburg pfd	134	Isle Royale	6
Union Pacific	69¼	Old Dominion	7¼
Miscellaneous—		Parrot	17½
Am. Sugar	110¾	Quincy	85
Am. Sugar pfd	118	Santa Fe Copper	1¼
Am. Tel. & Tel	125¾	Tamarack	81
Dom. I. & S.	11½	Trinity	5¾
Gen. Electric	146	United States	18¼
Mass. Electric	17½	Utah	23¾
Mass. Elec. pfd	77½	Victoria	3½
United Fruit	98	Winona	6¾
U. S. Steel	17	Wolverine	63

New York Money Market.

NEW YORK, Sept. 24.—Close—Money on call steady at 2@2¼ per cent., closing 2 per cent. bid; offered, 2¼ per cent.; time money quiet; sixty days, 5¼ per cent.; ninety days, 6 per cent.; six months, 6 per cent. Prime mercantile paper, 6@6½ per cent.; sterling exchange easier, with actual business in bankers' bills at 4.86 2-5 for demand, and at 4.82½@4.82 11-20 for sixty-day bills; posted rates, 4.83 and 4.87@4.87½; commercial bills, 4.82@4.82⅜. Bar silver, 59⅜; Mexican dollars, 46¼; government bonds easier; railroad bonds weak.

Discount Rates Unchanged.

LONDON, Sept. 24.—Contrary to expectations, the rate of discount of the Bank of England was unchanged today at 4 per cent. The court of the Bank of England today declared the usual dividend of 5 per cent. for six months ending August 13, leaving the amount "at rest" on that date $18,691,285.

Treasury Statement.

WASHINGTON, Sept. 24.—Today's statement of the treasury balances shows: Available cash balance, $237,754,011; gold reserve, $111,-219,457.

London Silver.

LONDON, Sept. 24.—Consols, 88 7-16; silver, 27 9-16. Bar silver closed firm at 27⅜d per ounce.

GENERAL EASTERN MARKET.

GRAIN AND PRODUCE.

[BY THE ASSOCIATED PRESS—P.M.]

CHICAGO, Sept. 24.—The Northwestern markets showed strength, as St. Louis was better, and this, with relatively firm cables, started shorts to covering. There was also a fair demand for long account. December opening about steady at 77⅛ to 77⅝, was bulled to 77⅞ early, and the general tone showed improvement. It soon became apparent that there was no outside support and general liquidation only ceased when the December option had receded to 76⅛. The weakness in corn had no influence whatever and the general news was bearish. Some buying on the decline influenced to some degree by an urgent cash demand from Minneapolis, causing part of the loss to be regained at the close, with a steadier tone. December finished at 76⅛@76¼, a loss of ⅝. There was firmness in corn at one time and after an early slump, prices went slightly over the opening. Commission house buying on the decline, with light offering, were the influences, and aside from these there was little to give strength to the market. December closed at 45⅜@45½, a net loss of 1⅜. In sympathy with other grains, oats developed weakness and prices broke moderately. December closed off ⅜ at 37⅛@37¼. Packers were heavy sellers of provisions and the market was weak although quite active at the close. Trading consisted chiefly of covering by shorts in the near-by months and liquidation in the distant futures and the prices throughout the day ruled lower. October pork closed 70c down, ribs 12½c lower, and lard off 10c.

The leading futures closed as follows:

	Closing.
Wheat, No. 2—	
September (new)	74½
December (new)	76⅛@76¼
May	78⅝@78⅜
Corn, No. 2—	
September	45⅜
December	45⅜@45½
May	45⅞
Oats, No. 2—	
September	36¼
December	37⅛@37¼
May	38¼

Cash quotations were as follows: Flour was easier; No. 2 red wheat, 77¾@78½; No. 2 corn, 45¾; No. 2 yellow, 47⅜; No. 2 white oats, 39¼; No. 2 rye, 53½@56; good feeding barley, 48@50; fair to choice malting, 53@56; No. 1 flax seed, 96½; No. 1 northwestern, 1.02; prime timothy seed, 3.10; mess pork, per bbl., 12.25@12.75; lard, per 100 lbs., 10.00@10.05; short ribs, sides (loose,) 8.87½@9.12½; dry salted shoulders (boxed,) 6¾@6⅞; short clear sides (boxed,) 8⅝@9¼; clover, contract grade, 9.75@9.90.

Grain Movements.

Articles—	Receipts.	Shipments.
Flour, barrels	39,141	16,900
Wheat, bushels	143,300	244,185
Corn, "	257,000	296,200
Oats, "	138,000	152,600
Rye, "	3,800	......
Barley, "	6,900	5,000

On the Produce Exchange today the butter market was steady to firm; creamery, 16@21½; dairy, 14@18½; cheese, steady, 10½@11½; eggs, firm, 18@19.

California Dried Fruits.

NEW YORK, Sept. 24.—The market for evaporated apples was quiet. Arrivals of new crop continue light and of unattractive quality. Old fruit is in light demand and rules about steady. Common are quoted at 4@5; prime at 5¼@5¾; choice at 6@6½; fancy, 6¾@7½. Spot prunes attract a moderate jobbing inquiry and ruled steady to firm. Quotations range from 3¼ to 7c for all grades. Apricots steady to firm. Choice quoted at 4¼@8½; extra choice at 9¾@10¼ and fancy at 10½@12. Peaches in fair demand and firm. Choice, 7¼; extra choice, 7¼@8¼.

New York General Market.

NEW YORK, Sept. 24.—Wheat—Spot easier; options closed: May, 83¼; September, 82⅜; December, 82⅝. Hops, hides, wool and petroleum, steady. Coffee, spot Rio quiet; No. 7 invoice, 5 5-16; mild, steady; futures closed easy, net 10 to 15 points lower. Sales were 27,250 bags, including October, 4.30; November, 4.40@4.45; December, 4.45; January, 4.60@4.65; March, 4.95@5.00. Sugar, raw firm; fair refining, 3⅝; centrifugal, 96 test, 3⅞@3 15-16; molasses sugar, 3¼; crushed, 5.50; powdered, 5.00; granulated, 4.90.

New York Metal Markets.

NEW YORK, Sept. 24.—Tin was about 15s higher in London at £117 for spot and £119 10s for futures, but the local remained quiet at 26.75@27.00. Copper prices were higher in London, advancing 5s to £55 12s 6d, for spot and 10s to £55 15s for futures. Locally, copper was quiet and more or less nominal. Lake and electrolytic quoted at 13.50 and casting at 13.12½. Lead was unchanged here at 4.50 and abroad at £11 2s 6d. Spelter was unchanged at 6.00 in New York, and at £21 in London. Iron was unchanged.

California Oil Exchange.

SAN FRANCISCO, Sept. 24.—California Stock and Oil Exchange: Morning sales—200 Alma, 13; [illegible] Caribou, 110; 500 Superior, 7c; 1000 Oil City, 29; 100 Home Oil, 96; 300 Home Oil, 90; 500 Bay City, 8. Afternoon sales—600 Sovereign, 40; 600 Caribou, 107½; 100 Home Oil, 90; 200 Home Oil, 87½; 200 Esperanza, 130; 150 Sterling, 240.

New York Cotton Market.

NEW YORK, Sept. 24.—The cotton market opened steady at a decline of 4 points to an advance of one point and closed easier net 9 to 13 points lower.

St. Louis Wool Market.

ST. LOUIS, Sept. 24.—Wool steady; Territory and western mediums, 17@18; fine medium, 15@17; fine, 15@16.

Liverpool Grain.

LIVERPOOL, Sept. 24.—Wheat—Close, September, 6s 3¼d; October, 6s 3¼d; December, 6s 4¼d.

Oil Transactions.

OIL CITY (Pa.) Sept. 24.—Credit balances, 1.56; certificates, no bid.

Eastern Live Stock Market.

[BY THE ASSOCIATED PRESS—P.M.]

CHICAGO, Sept. 24.—Cattle—Receipts, 12,000; Texans, 4000; market steady; good to prime steers, 5.50@6.10; poor to medium, 3.90@5.25; stockers and feeders, 2.40@4.20; cows, 1.40@4.50; heifers, 2.00@5.00; canners, 1.40@2.70; bulls, 2.00@4.75; calves, 3.50@4.70; Texas-fed steers, 2.85@4.40; western steers, 3.25@4.50. Hogs—Receipts today, 15,000; tomorrow, 15,000; market steady to strong; mixed and butchers', 5.70@6.35; good to choice heavy, 5.90@6.20; rough heavy, 5.50@5.80; light, 5.80@6.40; bulk of sales, 5.75@6.05. Sheep—Receipts, 22,000; market steady; good to choice wethers, 3.40@4.25; fair to choice mixed, 2.25@3.25; western sheep, 2.75@4.25; native lambs, 3.50@5.50; western lambs, 3.75@5.50.

SAN FRANCISCO MARKETS.

GRAIN AND PRODUCE.

[BY THE ASSOCIATED PRESS—A.M.]

SAN FRANCISCO, Sept. 24.—Morning session—Wheat, weak; December, 1.40⅝; cash, 1.42½. Barley, weak; December, 1.10⅝; cash, 1.12½. Corn, large yellow, dull, 1.50@1.55. Afternoon session—Wheat steady; December 1.40⅝. Barley weak; December 1.10. Corn, large yellow, 1.50@1.55. Bran, 21.50@21.50.

CLOSING QUOTATIONS.

[BY THE ASSOCIATED PRESS—A.M.]

SAN FRANCISCO, Sept. 24.—Flour—Net cash prices for family extras, 4.60@4.85; bakers' extras, 4.50@4.60; Oregon and Washington, 3.40@4.40.

Wheat—Shipping, 1.40@1.42½; milling, 1.45@1.55.

Barley—Feed, 1.10@1.12½; brewing, 1.15@1.22½; Chevalier, 1.25@1.50.

Oats—Red, 1.20@1.32½; white, 1.25@1.35; black, 1.40@1.65.

Middlings—25.00@27.00; mixed feed, 22.00@23.00; rolled barley, 24.00@25.00.

Hay—Wheat, 10.00@15.00; wheat and oat, 10.00@13.00; barley, 8.00@11.00; clover, 9.00@10.00; alfalfa, 8.50@11.50; straw, 45@60.

Beans—Pink, 2.75@2.90; Lima, 3.50@3.70; small white, 3.10@3.30; large white, 2.50@3.15.

Potatoes — New, —; Merced sweets, 1.60; river Burbanks, 60@90; Salinas Burbanks, 1.00@1.40.

Onions—Fancy, 65; common, 50.

Berries—Strawberries, 2.00@3.00; raspberries, 4.00@6.00; blackberries, 2.00@3.00; huckleberries, 5@8.

Various—Green peas, 2@3; string beans, 3@3½; egg plant, 30@50; green peppers, 30@50; summer squash, 40@50; garlic, 2@3; rhubarb, —; asparagus, —; cucumbers, 30@50.

Fruit—Fancy apples, 1.25; common apples, 25; pears, common, 50; fancy, —; Bartlett, 1.00@1.50; peaches, common, 25; fancy, 60; pomegranates, 50@2.00; quinces, 30@60; grapes, ordinary, 30.

Melons — Fancy cantaloupes, 2.00; common, 1.00; nutmegs, 50@90; watermelons, 10.00@20.00.

Citrus fruits—Navels, —; Valencias, 1.50@2.50; Mexican limes, 7.00@7.50; California lemons, common, 1.00; fancy, 2.50.

Tropical fruits—Pineapples, 1.50@2.00.

Poultry—Live turkeys, 20@22½; old roosters, 4.50@5.00; young roosters, 5.00@5.50; small broilers, 2.50@3.00; large broilers, 3.50@3.75; fryers, 4.00@4.50; hens, 4.50@5.50; ducks, old, 4.00@5.00; ducks, young, 5.00@6.00; geese, 1.25@1.50; goslings, 2.00@2.25; pigeons, old, 1.25@1.50; pigeons, young, 1.50@2.00.

Butter — Fancy creamery, 31; seconds, 27; fancy dairy, nominal; seconds, nominal.

Cheese—New, 13; old, —; Young America, 13½@14½; eastern, 14@16.

Eggs—Eastern, 20@25; ranch, 34@38½; store, nominal.

San Francisco Mining Stocks.

SAN FRANCISCO, Sept. 24.—The official closing quotations for mining stocks today were as follows:

Alta	4	Hale & Norcross	48
Alpha Con	8	Justice	7
Andes	15	Kentuck Con	7
Belcher	14	Mexican	110
Best & Belcher	150	Occidental Con	31
Bullion	9	Ophir	170
Caledonia	84	Overman	22
Challenge Con	20	Potosi	22
Chollar	21	Savage	24
Confidence	50	Sag Belcher	9
Con. Cal. & Va.	145	Sierra Nevada	61
Con. Imperial	4	Silver Hill	62
Crown Point	13	Union Con	72
Exchequer	10	Utah Con	14
Gould & Curry	22	Yellow Jacket	49

Receipts.

SAN FRANCISCO, Sept. 24.—Receipts—Flour, quarter sacks, 16,036; wheat, centals, 3335; barley, centals, 40,970; oats, centals, 23,265; beans, sacks, 4200; corn, centals, 500; potatoes, sacks, 2230; onions, sacks, 1010; bran, sacks, 430; middlings, sacks, 600; hay, tons, 1264; straw, tons, 15; hops, bales, 626; hides, number, 1946; wine, gallons, 16,550.

Drafts and Silver.

SAN FRANCISCO, Sept. 24.—Silver bars, 59; Mexican dollars, nominal; drafts, sight, 7½; telegraph, 10.

Local Stocks.

Sales of shares yesterday on the Los Angeles Stock Exchange were:

	Shares.	Price.
State Bank and Trust Co	10	$100.00
M. M. Harris Organ Co	10	55.00
Home Telephone	10	48.00
Home Telephone	19	48.50
Reed Crude	1,000	.42
Reed Crude	1,000	.43
Reed Crude	1,000	.42
Reed Crude	1,000	*.43½
Columbia Oil	100	.30
Fullerton Oil	500	.15¾
Fullerton Oil	500	.15½
Fullerton Oil	500	.15¾
Fullerton Oil	500	.16

*Call 30 days.

Newman's L. A. Co. Tract Directory.

Just published. Book and page of record of every tract. No. 409 Mason Operahouse.

High-class Carriage Repairing.

Painting, trimming. Headquarters rubber tires. Parrot Carriage Mfg. Co., 10th and Main.

THE TIMES MAGAZINE the coming Sunday will be filled with exceptionally good reading matter.

"THE JAPANESE GARDEN" is the title of Miss Angier's article in the "House Beautiful" department of The Times Magazine for the coming Sunday.

ON THE WATER FRONT.

PORT SAN PEDRO, LOS ANGELES

ARRIVED—THURSDAY, SEPT. 24.

Schooner Lucy, Capt. Peterson, 7 days from Umpqua River.

SAILED—THURSDAY, SEPT. 24.

Steamer Samoa, Capt. Madsen, for Caspar.

Steamer Marshfield, Capt. Dettmers, for Union Landing.

Steamer Charles Nelson, Capt. Gunderson, for San Francisco.

Schooner Glendale, Capt. Gronwald, for Coos Bay.

Schooner Alcalde, Capt. Nygren, for Eureka.

Schooner Mabel Gray, Capt. Hansen, for Eureka.

Schooner Oliver J. Olsen, Capt. Olsen, for Port Townsend.

DUE AT THIS PORT.

From San Francisco, via way ports, steamer Coos Bay, Sept. 25; steamer Bonita, Sept. 28.

From Eureka, steamer Redondo, Sept. 25.

From Gray's Harbor, steamer Santa Monica, Sept. 25.

From Gray's Harbor, steamer Melville Dollar.

From Gray's Harbor, schooner W. J. Patterson.

From Gray's Harbor, schooner Lizzie Vance.

TO LEAVE—FRIDAY, SEPT. 25.

For San Francisco, via way ports, steamer Coos Bay.

For San Francisco, steamer San Gabriel.

Monday, Sept. 28—For San Francisco, via way ports, steamer Bonita.

The steamer Hermosa makes regular daily trips to Santa Catalina Island and return.

MOVEMENT OF "MOSQUITO" FLEET.

ARRIVED—THURSDAY, SEPT. 24.

Launch Meteor, with glass-bottom power-boat Cleopatra in tow, from Catalina Island.

SAILED.

Fourteen sailboats, for Point Fermin, Catalina Island and Newport, and returned with fish for local dealers.

LIST OF VESSELS IN PORT.

THURSDAY, SEPT. 24.

Name and destination—	Location.
Str. San Gabriel, San Fran.	K.-Kuzner wharf
Str. Aberdeen, San Fran.	S. W. wharf
Str. Robt. Dollar, San Fran.	So. Pac. wharf
Bk. Hesper	Stimson wharf
Bk. Coryphene	Salt Lake wharf
Bkt. Hadyn Brown, Eureka	Salt Lake wharf
Bkt. Northwest, Everett	So. Cal. wharf
Bkt. Robt. Sudden, Tacoma	Blinn wharf
Sch. A. B. Johnson, Gray's H.	Salt Lake wharf
Sch. Argus, Whatcom	Salt Lake wharf
Sch. Fred E. Sander, Gray's Harbor	Crescent wharf
Sch. Wempe Bros., Port Madison	So. Pac. wharf
Sch. F. W. Howe, Port Madison	So. Pac. wharf
Sch. James A. Garfield, Coos Bay	S. W. wharf
Sch. Alvena, Astoria	S. W. wharf
Sch. Cecilia Sudden, Gray's H.	San Pedro wharf
Sch. Salvator, Coos Bay	So. Cal. wharf
Sch. Excelsior, Wallapai H.	San Pedro wharf
Sch. Mary Dodge, Eureka	Crescent wharf
Sch. Expansion, Tacoma	Wood wharf
Sch. Lottie Bennett, Port Ballard	Salt Lake wharf
Sch. Ruth E. Godfrey, Port Ballard	Stimson wharf
Sch. Lucy, Umpqua River	K.-Cuzner wharf

SAILING FOR SAN PEDRO.

Name and from—	Number days out.
Str. Coos Bay, San Francisco, via way ports	2¼
Str. Redondo, Eureka	2
Str. Santa Monica, Gray's Harbor	2¼
Str. Melville Dollar, Gray's Harbor	10
Sch. W. J. Patterson, Gray's Harbor	13
Sch. Lizzie Vance, Gray's Harbor	10
Sch. Louise, Umpqua River	7
Sch. Honolulu, Anacortes	5

TIDE TABLE FOR SAN PEDRO.

		High.	Low.
Friday,	Sept. 25	11:29 a.m.	5:25 a.m. 6:31 p.m.
Saturday,	" 26	1:00 a.m. 12:37 p.m.	6:12 a.m. 7:10 p.m.
Sunday,	" 27	2:38 a.m. 1:37 p.m.	7:17 a.m. 9:02 p.m.
Monday,	" 28	4:[illegible] a.m. 3:01 p.m.	9:09 a.m. 10:22 p.m.
Tuesday,	" 29	5:50 a.m. 4:25 p.m.	10:47 a.m. 11:26 p.m.
Wednesday,	" 30	6:34 a.m. 5:38 p.m.	11:56 a.m.
Thursday,	Oct. 1	6:59 a.m. 6:28 p.m.	12:12 a.m. 12:37 p.m.
Friday,	" 2	7:24 a.m. 7:10 p.m.	12:43 a.m. 1:07 p.m.

PORT ITEMS.

ALONG THE WATER FRONT.

WEATHER: Cloudy at 5 p.m.; wind southeast, velocity 9 miles.

The schooner Lucy brought 380,000 feet of lumber consigned to the Kerckhoff-Cuzner Company.

The steamer Charles Nelson sailed today for San Francisco with a cargo of 400 tons of merchandise. The steamer Marshfield sailed for Union Landing, and the steamer Samoa for Caspar.

The schooners Oliver J. Olsen, Glendale, Mabel Gray and Alcalde sailed in ballast for northern ports to reload lumber cargoes.

At San Francisco.

SAN FRANCISCO, Sept. 24.—Arrived: Steamer Ruth, from San Pedro; steamer Santa Rosa, from San Diego. Sailed: Steamer State of California.

Hard to Corral.

"Do you think flying machines will ever come into general use?"

"I hope not," answered the customhouse officer. "It'll be mighty hard to have the usual amusement with passengers from Europe if they do."—[Washington Star.

Divergent Ways.

Borem: Hello, old man; what you goin' to do?

Glumm: Nothing.

Borem: How about a walk? I think it would do us both good.

Glumm: So do I. Good-by.—[Philadelphia Public Ledger.

CAME NEAR DYING

From an Awful Skin Humor. Scratched till Blood Ran. Wasted to Skeleton.

CURED BY CUTICURA

"When my little boy was about three months old his head broke out with a rash, which was very itchy and ran considerable watery fluid. We tried everything we could, but he got worse all the time till it spread to his arms, legs, and then to his entire body, and he got so bad that he came near dying. The rash would itch so that he would scratch till the blood ran, and a thin yellowish stuff would be all over his pillow in the morning. I had to put mittens on his hands to keep him from tearing his skin around his wrists. He got so weak and run down that he took fainting spells like we would think him dying. He was almost a skeleton and his little hands were thin like claws.

"He was bad about eight months when we tried Cuticura Remedies. I had not laid him down in his cradle in the daytime for a long time. He had got so that he just slept in our arms all the time. I washed him with Cuticura Soap and put on one application of Cuticura and he was so soothed that I put him in the cradle. You don't know how glad I felt when he felt better. It took one box of Cuticura Ointment, pretty near one cake of Cuticura Soap, and about half a bottle of Cuticura Resolvent to cure. I think our little boy would have died only for the Cuticura Remedies, and I shall always remain a firm friend of them."

MRS. M. C. MAITLAND, Jasper, Ontario.

NO RETURN IN 14 YEARS.

Mrs. Maitland Writes, Feb. 24, 1903, That Cure Has Been Permanent.

"It affords me much pleasure to inform you that it is fourteen years since my boy was cured of the terrible skin disease from which he suffered. He has been permanently cured and is hearty and strong. I would highly recommend it to all others and I never let my house be without the Cuticura Soap and Ointment."

Sold throughout the world. Cuticura Resolvent, 50c. (in form of Chocolate Coated Pills, 25c. per vial of 60), Ointment, 50c., Soap, 25c. Depots: London, 27 Charterhouse Sq.; Paris, 5 Rue de la Paix; Boston, 137 Columbus Ave. Potter Drug & Chemical Corp., Sole Proprietors. Send for "How to Cure Every Humour."

BANKS.

SECURITY SAVINGS BANK

COR. MAIN AND SECOND ST.

4% Interest Paid on Savings Deposits

RESOURCES OVER $5,500,000.00

OPEN SATURDAY EVENINGS

LARGEST SAVINGS BANK IN SOUTHERN CALIFORNIA

DIRECTORS. J. F. SARTORI, Pres.; M. S. HELLMAN, V. Pres.; W. D. LONGYEAR, Cashier; H. W. Hellman, J. A. Graves, Henderson Hayward, W. L. Graves, Wm. G. Kerckhoff, M. L. Fleming, J. H. Shankland, Wm. H. Allen, Jr.

GERMAN-AMERICAN SAVINGS BANK

Cor. Main and First Streets.

Capital and Surplus, $400,000.00. Assets Over $4,000,000.

Open Saturday Evenings.

The Largest Savings Institution in Capital and Surplus on the Pacific Coast outside of San Francisco. Pays 4 per cent. on deposits.

OFFICERS AND DIRECTORS—M. N. Avery, President; Gail B. Johnson, Vice-President; C. N. Flint, Second Vice-President; P. F. Schumacher, Cashier; G. W. Lichtenberger, Asst. Cashier; L. W. Blinn, A. C. Bilicke, H. W. Stoll, Victor Ponet, Dr. Jos. Kurtz.

EQUITABLE SAVINGS BANK

Corner First and Broadway.

OPEN SATURDAY EVENINGS

WE PAY......

5% on Term Deposits

4% on Ordinary Deposits

3% on Demand Certificates

MONEY LOANED ON REAL ESTATE.

OFFICERS—W. J. Washburn, Pres.; J. A. Muir, V.-Pres.; Archibald Douglass, V.-Pres.; Frank P. Flint, C. S. Bradford; P. F. Johnson, Cashier.

INCORPORATED JAN'Y 3D, 1885

SOUTHERN CALIFORNIA SAVINGS BANK

152 NORTH SPRING ST. Interest paid on deposits at the rate of 4 per cent. per annum on term and 3 per cent. per annum on ordinary accounts. Money loaned on real estate. DIRECTORS. J. H. Braly, J. M. Elliott, W. C. Patterson, H. Jevne, W. D. Woolwine, Chas. H. Toll, A. H. Braly. Open Saturday evenings from 7 to 8:30 to receive deposits.

MAIN STREET SAVINGS BANK.

Temple Block, Los Angeles, Cal. Paid Up Capital and Surplus $112,000

MONEY LOANED ON REAL ESTATE. INTEREST PAID ON DEPOSITS. OFFICERS: T. L. DUQUE, PREST.; I. N. VAN NUYS, VICE-PRES.; E. J. VAWTER, JR., CASHIER. DIRECTORS: H. W. HELLMAN, O. T. JOHNSON, H. W. O'MELVENY, L. WINTER, KASPARE COHN, W. G. KERCKHOFF, H. NEWMARK.

COLUMBIA SAVINGS BANK.

[illegible] SOUTH BROADWAY. INTEREST PAID ON DEPOSITS. President, A. P. West; Vice-President, Robert Hale; Cashier, R. H. Sanborn. Directors—R. J. Waters, J. Ross Clark, Niles Pease, F. W. Burnett, A. P. West, Robert Hale, R. W. Osmun, H. Jevne, R. H. Sanborn.

CLEARING HOUSE BANKS.

NAME	OFFICERS		
Los Angeles National Bank N. E. Cor. First and Spring.	W. C. PATTERSON, Pres. G. E. BITTINGER, Cashier.	Capital Surplus and Profits	$500,000 235,000
Merchants National Bank S. W. Cor. First and Spring.	HERMAN W. HELLMAN, Pres. W. H. HOLLIDAY, Cashier.	Capital Surplus and Profits	$200,000 175,000
American National Bank S. W. Cor. Second and Broadway.	W. F. BOTSFORD, Pres. T. W. PHELPS, Cashier.	Capital Surplus and Profits	$1,000,000 [illegible]
National Bank of California N. E. Cor. Second and Spring.	JOHN M. C. MARBLE, Pres. J. E. FISHBURN, Cashier.	Capital Surplus and Profits	$500,000 95,000
State Bank and Trust Company N. W. Cor. Second and Spring.	H. J. WOOLLACOTT, Pres. J. W. A. OFF, Cashier.	Capital Surplus and Profits	$500,000 60,000
Citizens National Bank N. E. Cor. Third and Spring.	R. J. WATERS, Pres. A. J. WATERS, Cashier.	Capital Surplus and Profits	$200,000 90,000
Broadway Bank & Trust Company 308-310 S. Broadway, Bradbury Bldg.	WARREN GILLELEN, Pres. R. W. KENNY, Cashier.	Capital Surplus and Profits	$250,000 95,000
Central Bank S. E. Cor. Fourth and Broadway.	WILLIAM MEAD, Pres. W. C. DURGIN, Cashier.	Capital Surplus and Profits	$100,000 50,000
Farmers & Merchants National Bank Cor. Main and Commercial.	I. W. HELLMAN, Pres. CHAS. SEYLER, Cashier.	Capital Surplus and Profits	$1,500,000 [illegible]
Southwestern National Bank N. W. Cor. Second and Broadway.	JOHN S. CRAVENS, Pres. A. B. JONES, Cashier.	Capital Surplus and Profits	$200,000 [illegible]
First National Bank S. E. Cor. Second and Spring.	J. M. ELLIOTT, Pres. W. T. S. HAMMOND, Cashier.	Capital Surplus and Profits	$400,000 $530,000

BONDS AND INVESTMENTS.

HOME PHONE 937. NO. 215 SOUTH BROADWAY.

Adams-Phillips Company

ESTABLISHED AUGUST 1892

Offer for Sale First Mortgage Notes and Bonds.

U. S. Government Bonds earn less than 2 per cent. for all who own them at present prices.

We offer California School and Municipal Bonds paying more than 4 per cent.

Government Bonds are no safer—sell them and invest as above.

5 PER CENT. PAID ON SUMS OF $100.00 AND UPWARDS.

CAPITAL PAID IN $1,280,000. LOANS $1,305,936. DIRECTORS—W. G. Cochran, Pres.; J. G. Mossin, Treas.; A. E. Pomeroy, Vice-Pres.; W. D. Woolwine; C. J. Wade, Secy.; D. M. Cuthbert, Supt. Agencies. Send for booklet and statement.

STATE MUTUAL BUILDING AND LOAN ASS'N, 141 South Broadway, Los Angeles, Cal.

Bonds and Stocks. L. BLANKENHORN, 211 Douglas Blk., Third and Spring. All approved securities—railway, electric, gas, water, municipal and school bonds, bank and other stocks, including the best of the oil and mining companies. Money to loan. References—all the banks.

TRUST COMPANIES.

TITLE INSURANCE AND TRUST COMPANY.

(Cor. Franklin and New High Sts.)

CASH CAPITAL AND SURPLUS, $585,000.00

Issues policies of Title Insurance. Issues Certificates of Title. Acts in all Trust Capacities. Tel. Exchange 12.

STOCK AND GRAIN BROKERS.

EATON CO. PHONE HOME 753. PRIVATE WIRE. MEMBERS L. A. STOCK EXCHANGE. New York Stocks and Grain bought and sold on margin. 118 West Third Street.

Telephone Main 943

SOUTHERN CALIFORNIA GRAIN AND STOCK CO.

NEW YORK STOCK. Room 118, Stimson Block. CHICAGO GRAIN. COR. THIRD AND SPRING STS.

BUILDING AND LOAN ASSOCIATIONS

6 PER CENT. PAID ON DEPOSITS. THE PROTECTIVE SAVINGS Mutual Building and Loan Association. 101 North Broadway. Money to loan on Real Estate.

Without Pain

We save you pain, time and money, you simply pay for a little more than actual cost of material, and "WE DO THE REST" we furnish our time

FREE

We will do this just long enough to introduce ourselves, our painless methods and our work. Take advantage of this opportunity.

COME AND SEE

and be convinced. We do just as we advertise and we consider this a good and inexpensive way of introducing and establishing ourselves. All work and material used guaranteed to be the very best. None better can be had anywhere, no matter how much you pay. Give us a trial and be convinced.

DENTAL PARLORS

108 North Spring Street, opposite Hale's.

Open day, evenings and Sunday forenoons.

ZONOPHONE

America's Best Talking Machine. Prices $15, $20, $25, $30, $45.

Exton Music Co. 331 South Spring St.

DIAMONDS

H. J. WHITLEY CO., 311 N. Spring St.

San Bernardino, Riverside and Orange Counties.

[NEWS REPORTS FROM TIMES CORRESPONDENTS.]

SANTA ANA'S WAR ON SOCIAL CLUBS.

OFFICERS MAKING IT HOT FOR BOOZE DISPENSERS.

Another Joint Raided and the Man in Charge Arrested—Trust Deed to Secure Telephone Company Bonds—Figures on School Enrollment.

SANTA ANA, Sept. 24.—Marshal Maxwell and Officer Baker planned and executed a raid on the Santa Ana social club headquarters at No. 408 Sycamore street, arrested Ellsworth Bevans for the illegal dispensing of liquor and secured the names of a number of men present as witnesses. When Bevans, who is said to have been in temporary charge of the place in the absence of the steward, appeared at the door to answer the summons, the warrant was served on him. As soon as he saw the officers, however, he attempted to retire into the room and in the scuffle which followed his hand was injured against the door. He later accompanied the officers without resistance to the Recorder's Court, where he deposited $200 bond with George A. Edgar and L. M. Hartman as sureties for his appearance at 9 o'clock tomorrow morning for trial. Bevans is a carpenter and lives near Tustin. He went to Los Angeles today to secure legal advice.

The second day of the trial of R. S. Dickenson for violating the same prohibitory ordinance ended with only one juror, A. J. Wood, the liveryman, secured. Court adjourned shortly after 2 o'clock to allow another special venire to be returned for the opening session at 9 o'clock tomorrow morning. According to the present rate of procedure it will require 275 more men to be summoned and twenty-two days' time before a jury is in the box.

With the city authorities busy with social clubs here, District Attorney Head is at Fullerton on the same business, where he has nine cases against social-club men and gamblers for violation of the county ordinance.

TRUST DEED FILED.

A trust deed was filed with the County Recorder today by the Home Telephone Company in favor of the Title, Insurance & Trust Company of Los Angeles to secure an issue of 5 per cent. gold bonds for $100,000. The deed places mortgages and chattel mortgages upon all the charters, lines, equipment and building of the company.

BASEBALL SERIES.

A series of two baseball games of more than local interest between the Modern Woodmen of America team of Los Angeles and the Santa Ana nine has been arranged to take place at the Sixth-street Athletic Park on the two coming Sundays, September 27 and October 4.

Following is the line-up for both games:

Santa Ana.		Woodmen.
Ed. Mallett	pitcher	Whaling
McGinty	catcher	Mangerina
Elwell	first base	F. Mallett
Head	second base	Golding
P. Mallett	third base	Ireland
C. Mallett	shortstop	Starkey
Waller	left field	Bresino
Erramuzpe	center field	Croto
Collier	right field	West
Reed	substitute	Reinhard

SCHOOL ENROLLMENT.

The total enrollment of the city public schools at the second day's session was 1891, divided among the various buildings as follows: High School, 281; Central Grammar, 419; Central Primary, 175; First street, 280; Grand avenue, 73; West End, 63. Superintendent of Schools J. C. Templeton anticipates a further enrollment of at least fifty before the end of the month, making the record for the first month in excess of 1440. For the first month last year the registration was 1355, of which number 285 were in the High School.

Fortune is more sociable than when Stevenson lived, and she knocks at your door every morning if you advertise in the Los Angeles Times. Telephone your wants to Red 521, and our Santa Ana Agency will take your ad. and send it to the main office.

FULLERTON.

CAN FIND NO HEIRS.

FULLERTON, Sept. 24.—W. A. Schacht who died suddenly last week, leaves personal property valued at between $1500 and $2000, but no person knows to whom it is to go. He has a married sister residing in Central or Northern California, but her address and name are unknown here. Many years ago he was a resident of San Luis Obispo.

FULLERTON IN BRIEF.

The managers of the social clubs were in the justice court today for arraignment, and each entered a plea of not guilty. J. R. Kellerman of the National Club will be tried first, the date having been fixed for November 2. Earl Rogers of Los Angeles will represent the National and Fullerton Clubs and C. B. Hugans and Davis & Rush will look after the interests of the Liberty Club.

E. I. Ames has purchased twenty acres in the Tuffree tract at Placentia for $6000.

Frank Chadler has commenced suit against the Anaheim Union Water Company for $600, alleged t obe due as last payment on cement and tunnel work. The company claims he did not complete the work according to aggreement.

Chris. Paulsen and family have returned from a three months' visit at Ferndale.

The Baptist Sunday-school will hold a rally service Sunday. An interesting musical and literary programme has been arranged.

A. Goodwin has sold his walnut crop to Mr. Boyd of Anaheim for 12c a pound net.

An infant daughter of Mr. and Mrs. C. S. Stevens of the Hall oil lease died Tuesday and was buried at Pasadena Wednesday afternoon.

J. J. Palmer of Toronto, Can., was here this week looking after his walnut grove.

An attachment was levied on the personal property, including household goods, of O. T. Isbell of La Habra for about $90, by the Fernich Grocery Company. It is claimed Isbell left his family and went East some days ago and that Mrs. Isbell has returned to the home of her parents.

The Simpson & Hack Fruit Company of Los Angeles has commenced suit against W. S. Bosworth of La Habra for $88. Bosworth has given a bill of sale to E. D. Gage on his horses, hogs and growing crop on ten acres of land.

Mrs. Ernest Browning has sold forty acres south of her home in Orangethorpe to Mr. Wallace of Anaheim for $8000. Six acres are in grapes and the remainder of the tract is to be improved.

M. Hersey of Missouri has been a guest of Ellsworth Nichols and family the past week and may locate here.

RIVERSIDE.

NEWS IN BRIEF.

RIVERSIDE, Sept. 24.—The members of Co. M., N. G. C., participated in one of the regular practice shoots today at the new range, near the Point of Rocks.

Rev. Benjamin S. Haywood received a warm welcome home yesterday upon his return from Los Angeles. Everybody, and the members of the Methodist Church in particular, is delighted that the popular pastor is to be in Riverside another year.

An attempt was made Tuesday night to burglarize F. P. Hosp's residence, but the thief was frightened away by the inmates before he secured anything.

E. F. Binder has purchased the old Coombs Block, 2½ acres at First and Vine street, from John T. Henline for $4700.

A heavy shower fell here this afternoon.

Judson Lewis of this city and Miss Francis Barton of Paris, Ontario, Can., were married yesterday at the home of Mrs. J. H. Bauman on Lime street, Rev. Benjamin S. Heywood officiating.

Miss Katherine Caldwell, superintendent of the city hospital, has returned from an extended Eastern trip.

Mr. and Mrs. H. A. Landwehr will soon remove to Los Angeles, where Mr. Landwehr will engage in the real estate business.

ELSINORE.

NEW CAPITAL INVESTED.

ELSINORE, Sept. 24.—A number of the wealthy Long Beach men, who have recently bought an interest in the Consolidated Bank of Elsinore, are coming here, with their families, to reside permanently. These gentlemen, after thoroughly acquainting themselves with the affairs of the bank and finding it doin gwell, have materially strengthened it by their investment and influence. S. E. Monatt, D. M. Teulles and H. M. Pierce are here now. Mr. Monatt will be the manager and will locate here. Mr. Teulles is a Long Beach dentist and will come here to reside and open dental offices. Mr. Pierce will aso make Elsinore his headquarters. H. H. Hamilton of Long Beach is here and his wife will join him soon.

NOTES FROM THE MESA.

Rev. Francis M. Moody returned Wednesday from the M. E. conference at Los Angeles, where he has spent the past week. Mr. Moody has been returned here for another year. J. G. Jefferies will supply the Murrietta pulpit the coming year.

A light rain fell here Tuesday night. Miss Millie Godfrey, who has spent the past week with the Misses Grant, in Warm Spring Valley, has returned to her home in High Grove.

Mrs. C. W. Clark, who has spent several weeks in Wildomar, with her sister, Mrs. Lloyd, left for her home in Kansas yesterday.

Mr. and Mrs. James Snyder of Pasadena and son Donald, who have spent a few days here visiting friends and relatives, went to San Jacinto Wednesday where Mrs. Snyder's sister, Mrs. Paul G. Ward, resides.

SAN JACINTO.

SUPPLIES FOR MISSION INDIANS.

SAN JACINTO, Sept. 24.—The large brick storeroom in the rear of the United States Indian Agency office is being stocked with supplies for the Mission Indians. The large shipments which are being received daily have come in response to Agent Wright's earnest appeal for impiements and stores with which to supply the need of the Indians under his charge.

Agent Wright has been working with an eye single to supplying every need of the Indian children, and the infirm and needy Indians in particular, and there are now to be found in addition to the usual shipments of farming implements, large cases of medicines, school supplies, dress goods and ready-made apparel, and every description of household necessity. In only a few days the large store has taken on the appearance of a large wholesale department store.

The supplies thus far received far exceed in quantity those of other years. Agent Wright says he is hopeful of supplying every deserving Indian with a full equipment of farming implements, and with this in view has made a second appeal for farm impiements.

SCARCITY OF FUEL.

An insufficient supply of stove wood is causing some concern in the valley. Now that the winter months are approaching there is a brisk demand for at lease 200 cords of dry wood, and there are less than twenty cords available to supply this demand. This insufficiency is not due, however, to any lack of trees, but the attention of everyone has been directed toward the exceedingly large grain and fruit crop, and the matter of stove wood has been wholly neglected. The problem confronting the people has become a serious one, as every available man is still employed in the fields and no one can be secured to cut wood, at least until after the grain crop is garnered. What little wood there is to be had is now worth from $5 to $8 a cord, or about $3 in excess of the price usually asked.

MASONIC BANQUET.

A goodly number of the members of the San Jacinto Lodge, No. 328, F. and A. M., and invited brethren and guests held a banquet in the Lockwood Hotel last evening, given by a half-dozen newly-raised Master Masons. Toasts were responded to by Worshipful Master Tanner, Chaplain Sallee and others.

ALLEGED ABSCONDER CAUGHT AT COLTON.

MUCH WANTED LOS ANGELES GROCER IN JAIL.

Charged With Having Obtained Stock from Wholesalers by False Pretenses and Then Shipped the Goods to Another Town—Confession of a Robber.

SAN BERNARDINO, Sept. 24.—William Thompson, alias Rheinscheld, who is wanted in Los Angeles on a charge of obtaining goods under false ptetenses, was arrested last night in Colton and brought to this city and lodged in the County Jail. Sheriff White of Los Angeles arrived in Colton on an evennig train, in search of Thompson. He was not located at once, but soon after the Sheriff had left for Riverside to continue the search Deputy Sheriff Ward ran across Thompson and took him into custody. According to the story told by Sheriff White, Thompson has been operating on a large scale in Los Angeles. He rented a room in the city for the avowed purpose of opening a grocery store. After purchasing a large amount of goods from the wholesalers on credit, it is alleged that only a small portion of the goods were placed in the Los Angeles store, the balance being shipped to Colton. This aroused the suspicion of the wholesalers, and Thompson's arrest followed.

LOPEZ CONFESSES.

Antonio Lopez has confessed to Jailer Case of the County Jail that he is a robber and pickpocket. He says he will make the same admissions in the Superior Court, if three of the five charges preferred against him are dismissed. Lopez was arrested September 9, with Felipe Sparsa, being caught almost in the act of picking a man's pocket. When their room was searched a large quantity of plunder was found, mos of which was identified by local storekeepers. It was evident that the Mexicans had carried on a wholesale system of robbery here and in Colton. While Lopez admits his guilt Sparsa claims to be innocent and each denies that he knows the other, although the officers have positive proof that the men roomed together here and elsewhere, before their arrest.

HERE AND THERE.

Floyd Uppman was fined $10 yesterday by Recorder Starke for fast driving.

County Clerk Pfeiffer left today for Idaho, where Mrs. Pfeiffer has been visiting relatives for some time.

Dan Dedack is up against a charge of running his automobile too fast on the city streets. The date of the trial has not yet been set.

Mrs. Lydia A. Cowell died yesterday at the home of her daughter, Mrs. M. A. Sadd, on F street, aged 58 years. She is survived by three children, Mrs. Sadd, Fred Cowell and James Cowell, all of this city. The remains will be sent to Fort Lupton, Colo., for interment.

Fortune is more sociable than when Stevenson lived, and she knocks at your door every morning, if you advertise in the Los Angeles Times. Telephone your wants to Red 414, and our San Bernardino Agency will take your ad. and send it to the main office.

"THE RISE AND FALL OF THE CURL."

CLEVER LECTURE LAST NIGHT BY MRS. ROBERT J. BURDETTE.

Popular Club Woman Pictures Varying Phases of Woman's Life to Large Audience at Temple Baptist Church. Happy Presentation by Dr. McIntyre.

Mrs. Robert J. Burdette's clever lecture on "The Rise and Fall of the Curl," given before a large audience last evening at Temple Baptist Church under the auspices of the Southern California B.Y.P.U., proved a sort of Methodist-Baptist lovefeast. Rev. Dr. Robert McIntyre, pastor of the big flock just across the way from Burdette's charge, was called upon to introduce the popular club woman. Dr. McIntyre said:

"First of all, I want to take this opportunity to extend a hearty welcome from my church to our Baptist brethren. I have told my people to do everything they could in their power for the advancement of this new church. Now perhaps you need our help. In the future, when you have grown strong and mighty, you may not need it. Tonight I stand here to tell you that though you are just starting, you have as your minister one whom twenty churches in twenty of the largest cities of the United States have tried to win. I can truthfully say, I believe that you have in your pulpit the best-loved man in America!

"I remember when I was a poor, struggling minister, facing want part of the time, absolutely unknown and unbelieved in, it was Robert J. Burdette who gave me a letter of introduction which, more than anything else, helped me to win that which I had so long desired. I could not introduce the wife of that man—she is already Southern California's best-known lady." The heartiest of applause greeted the distinguished Methodist divine and his remarks.

Mrs. Burdette chose her subject from a similar title to a lecture of her husband's, entitled "The Rise and Fall of the Mustache." The difference is that while the genial preacher-humorist was describing, in his inimitable way, the life of a man, his wife takes it upon herself to tell the story of a woman, from wee little girlhood to old age.

The lecture abounds in crisp bits of wit, in keen flashes of human observance, and tender-delicate touches of realistic pathos. Delivered in the speaker's delightful, "conversational" style, it indeed won the hearts of the auditors.

Here are a few of the things Mrs. Burdette said:

"Often and often the public has asked my husband, 'Why do you not tell the story of a woman's life?' The story of a woman's life! No man ever could undertake to throw on the canvas of the imagination pictures that the woman herself never quite understands.

"Statistics prove that at the advent of a little stranger in the home there are two questions always asked: 'Is it a girl or a boy?' is the first of these. If it is a boy then the parents know at once that the name they have said over so many times will some day be written in Washington, with the modest title of 'President' before it. If it is a little girl they realize that her name will not always be hers, but will probably be changed at the very least once in this vale of tears.

"Speaking of names—it strikes us as an anti-climax when we hear a helpless child baptised as Clarence Fitzherbert Montmorency Agincourt Scroggs. It seems such a long run for such a little slide! Remember, no matter what may come to a man, the name he was called by as a child will always cling to him.

"The second question is about the color of the hair and eyes. The mother usually asks 'Is its hair curly?' The womanly instinct knows that if there are kinks in those strands, many weary hours and days will be spared before the mirror each night and morning of feminine life. She knows that with curls the girl will look more attractive after a rain at a picnic, while the hair of her rivals will look like hemp rope that has lost its twist.

"From earliest babyhood women have been taught to be self-conscious, to look upon themselves and the differentiation of their characteristics from the great to the little extremities of woman's nature as the chief amusement of life.

"And afterward, let the mother teach her daughter to honestly look forward to home keeping with a real lover in it as one of the highest and rightest ambitions of a woman's life.

"Men and women lose simplicity chiefly by substituting the machinery of life for the force of life; by putting things in place of ideas and principles; by attempting to find pleasure, not in the keenness of sense, but in the number of things offered.

"I say that the luxury of loving with right ideals is the greatest thing in the life of woman. Remember that 'right ideals' does not consist in measuring 'skin' to your yardstick, my daughter, that he shall be in all things considerate, thoughtful, a heroine worshiper, while you are free to remain selfish, careless and unyielding. Together you must be thoughtful of each other, blind to the other's faults, and possessed of a wide angle of vision as loving home makers and home keepers.

"Another mistake is the philosophy that encourages crying. Alas! that so much of the weary life of woman should be expressed in tears.

"At last the spirit of lifelong service has rounded out the woman's life into the beauty of childish grace and womanly symmetry. It brings the cradle close to the edge of the grave, and in the sweet tenderness of grandmother's face we see again the beautiful, trusting innocence of the child. And the baby curl and the baby girl are glorified in the silver locks.

"The cycle of a woman's life, ending ever where it begins, beginning always where it ends, is complete."

SANTA PAULA.

BRIEF NEWS NOTES.

SANTA PAULA, Sept. 24.—The Foresters gave a social tonight in their lodgeroom for the families of members. There was a large attendance.

"Casey" Cinhuegas, the Spaniard and bad man, who was captured here Tuesday by Marshal Baker, was taken to Ventura Wednesday, and sentenced to five months' imprisonment. On his release he will have to face two more charges of larceny from this place.

Bean thrashing is in full swing in the country. The yield will be considerably under that of last year.

BAKERSBIELD.

TAKEN UNDER ADVISEMENT.

[BY THE ASSOCIATED PRESS—P.M.]

BAKERSFIELD, Sept. 24.—The motion for a change of venue in the case of the People versus Alfred W. Hulse, charged with the murder of Officers Packard and Tibbett, came up this morning in the Superior Court, Judges Bennett and Mahon presiding. Eighteen witnesses from all parts of the county were taken from the panel of jurors summoned for the current term of court, were closely cross-examined as to the prevailing sentiment in their respective communities in regard to the innocence or guilt of the defendant, and whether or not a fair and impartial trial could be had in Kern county.

With a few exceptions the witnesses declared such could and would be had.

All agreed that there had been much excitement at the time of the shooting; some had heard loose talk of lynching, but nothing of that kind was attempted and it was only the result of momentary passion, now entirely subsided. After the examination the court announced that the matter would be taken under advisement and a decision rendered on Monday morning next.

Judge a Shoe

By the leather of which it's made; judge the leather by the label (shown below) that identifies it as Wolff's Ideal Leather. The leather that keeps the feet cool in summer, warm in winter. Makes heavy shoes soft, light shoes strong. Made in kid, calf, goat, colt or cow hide. Write for booklet "How to Buy Shoes."

WOLFF PROCESS LEATHER CO., Philadelphia.

NEW AND SIGNAL ORDERS FOR

CROWN PIANOS

First Award and Highest Order of Merit at Melbourne Exposition just given—chosen from pianos of all the world for these special honors.

No pianos more far famed—none so deserving this great recognition.

Surely they merit your close attention when buying. Your used instruments taken as part pay if you desire.

GEO. P. BENT, MANUFACTURER, CHICAGO.

Los Angeles Representative:

Pacific Music Co.

437-439 SOUTH BROADWAY.

Hair Mattresses

BOSTON BEDDING CO., 524 S. BROADWAY. $10.50

Hoffman's Millinery,

133½-135 S. Spring.

You can change today as easy as any day, you'll be the richer, the sooner you change; you're bound to change.

Don't cook with coal any longer; it's really stupid.

Stupid to wait; why should you? Why swelter in that hot kitchen? Why make the whole house a—not cool place?

Why means for what; and there isn't any for what.

You'll never get rich by not knowing how to be comfortable; there's money in coolness, today not tomorrow.

Don't Lose Your Grip

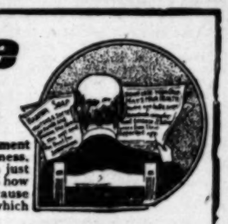

Gray hairs often stand in the way of advancement for both men and women, socially and in business. Many men are failing to secure good positions just because they look "too old," and no one knows how many women have been disappointed in life because they have failed to preserve that attractiveness which so largely depends on the hair.

HAY'S HAIR-HEALTH

has been a blessing to thousands. It is a hair food, nourishing the roots, forcing luxuriant growth, covering bald spots, restoring freshness and life, and positively brings back *gray hair* to its youthful beauty and color. Hay's Hair-Health is not a dye, and its use cannot be detected.

LARGE 50c. BOTTLES. AT LEADING DRUGGISTS.

Free Soap Offer Good for 25c. cake HARFINA SOAP.

Cut out and sign this coupon in five days, take it to any of the following druggists and they will give you a large bottle of Hay's Hair-Health and a 25c. cake of Harfina Medicated Soap, the best soap for Hair, Scalp, Complexion, Bath and Toilet, both for Fifty cents; regular price, 75c. Redeemed by leading druggists everywhere at their shops only, or by the Philo Hay Specialties Co., 229 Lafayette St., Newark, N. J., either with or without soap, by express, prepaid, in plain sealed package on receipt of 60c. and this coupon.

Name.....

Address.....

GUARANTEE Any person purchasing Hay's Hair-Health anywhere in the U. S. who has not been benefited, may have his money back by addressing PHILO HAY SPECIALTIES CO., 229 Lafayette St., Newark, N. J. *Refuse substitutes. Insist on having Hay's Hair-Health.*

Following Druggists supply Hay's Hair-Health and Harfina Soap in their shops only: SUN DRUG CO., cor. 3d and Broadway, and S. Broadway, 4th and Spring, 2234 S. Grand; DEAN'S, 3d and Spring; TANNER, 234 S. Spring; LEWIS, 3d and Main; GODFREY & MOORE, 108 S. Spring; M'LAIN & GLEASON, Temple and Spring; HEINZEMAN, 122 N. Main; BOSWELL & NOYES, 3d and Broadway; LANG, 236 S. Main; OFF & VAUGHN, 253 S. Spring; NATICK, 196 W. First. PASADENA: WARD, 41 N. Fair Oaks ave.

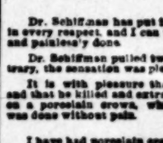

I HAVE been treated by Dr. Schiffman for years. I have tried all his different methods and can say unhesitatingly no dentist or physician has ever operated with such success or skill. In extracting my teeth he did it without any pain to me. It is a great pleasure to me to recommend him and his method of treatment. MILO M. POTTER, Prop. Van Nuys Hotel and Hotel Potter, Santa Barbara.

Ten years ago a reputable D. D. S. of Va. told me that a certain molar tooth could not be satisfactorily saved and that it would probably not be of service for one year. It has not only served me for ten years, as Dr. Schiffman saved and crowned it, and comparatively speaking without pain. I sing his praise. L. M. ANDREWS, Pastor M. E. Church, South, Cor. 6th and Mateo Streets.

On account of some unfortunate experience I had in the extraction of my teeth I became a great coward in this respect. Today Dr. Schiffman extracted one of my very refractory teeth without causing me one particle of pain. D. K. TRASK, Judge Superior Court, Los Angeles.

Dr. Schiffman extracted a tooth for me absolutely without pain. His advertising phrase, "Didn't Hurt a Bit," is literally true. R. D. HOLABIRD, Pacific Electrical Works, Under Nadeau, First St.

SEVERAL years ago Dr. Schiffman did some crown and bridge work for me which has proved entirely satisfactory. The work was done painlessly and with great skill. It gives me great pleasure to recommend him. IRVING R. SMITH, L. A. Times.

Dr. Schiffman has put in almost an entire upper bridge for me. The bridge is perfect in every respect, and I can use it as well as my natural teeth. The work was promptly and painlessly done. J. F. WILL, 901 West Twelfth.

Dr. Schiffman pulled two of my wisdom teeth, and it didn't hurt a bit; on the contrary, the sensation was pleasant. GUY L. HARRISON, Vice-Pres. Herald Pub. Co.

It is with pleasure that I state that I have had several teeth filled by Dr. Schiffman, and that he killed and extracted the nerve and filled the root of one of my teeth, and put on a porcelain crown, which cannot be distinguished from a natural tooth, all of which was done without pain. JUDSON R. RUSH, Of Davis & Rush, Attorneys, 2 Rogers Blk.

I have had porcelain crown work and some filling done, also had ten teeth and roots extracted by Dr. Schiffman, and take great pleasure in recommending his method to anyone wishing dental work done without pain. MRS. C. T. WALRAMM, Mother of Paloma Schramm, Cor. Austin and Wadsworth.

Dr. Schiffman has put in a very satisfactory piece of bridge work for me and I cheerfully recommend him to anyone in need of dentistry. F. FLORENTINE, 1800 North Main St. County and City Criminal Photographer.

About a year ago I had a solid gold bridge put in by Dr. Schiffman. The work was absolutely painless, and has proved entirely satisfactory, and I cannot say too much in praise of the doctor. GUS BARLER, 210 W. First St.

Dr. Schiffman extracted my teeth and replaced same by bridge work. He also treated and filled two teeth, which I thought were too far gone to save. The above work was all done painlessly and is perfectly satisfactory. E. A. POLLARD, 727 Central Ave.

This is to certify that Dr. Schiffman did some crown work for me seven years ago and the work is as good today as it was when he finished the job. E. J. McKENZIE, Police Officer, 1422 Essex St.

I have had fourteen teeth extracted positively without pain by Dr. Schiffman. L. B. OSBORN, Ocean Park Postmaster.

Have just had a large back tooth extracted by Dr. Schiffman; had been hesitating, but it was only a trifle and gave no pain. FRED A. DAY, Deputy City Assessor.

SCHIFFMAN METHOD DENTAL CO., 107 N. Spring Street. Open Evenings and Sunday Forenoons.

Save $18 Going East.

Here are some figures which show how much money is saved by traveling in a tourist sleeping car.

The first-class rate California to Chicago is $62.50; berth in standard sleeping car, $14.00. Total, $76.50.

Second-class rate $52.50; berth in tourist sleeping car, $6.00. Total, $58.50. Saving $18.00.

To points east of Chicago, the difference is still greater; to points west, it is a little less.

When you consider that no sacrifice of self respect is involved in "going tourist" and that you have almost all the conveniences and comforts of a standard sleeper, it is easy to realize why 80 per cent of the people who cross the continent, make the trip in a tourist sleeper.

Rock Island tourist cars leave Los Angeles for Chicago daily via El Paso; for St. Louis, Tuesdays; for Memphis, Thursdays. "Via Colorado" cars leave noon, Tuesdays, Fridays and Saturdays. Pleasure to give further information.

Rock Island System

F. L. MILLER, District Passenger Agent, 237 South Spring Street, Los Angeles.

LINOLEUM Large Stock 55c per yd T. BILLINGTON CO. 314 South Broadway

PIANOS—FIZTGERALD'S 113 SOUTH SPRING ST. 113 SOUTH SPRING ST.

Featherweight Trunks WHITNEY - WOODLING TRUNK CO. 345 S. SPRING ST

Cleveland and Tribune Bicycles, $25 and $30 Other Makes $20. LEAVITT & BILL, 460 S. Spring

"Let the GOLD DUST twins do your work"

Only $5

Full Set

FIT GUARANTEED

If you are hard up, or for any other reason you must economize, we can make you a CHEAP PLATE as low as

$2.50 ON RED RUBBER,

SUCTION PLATES AND ADHESIVE PLATES $4.50 up

I had twenty-seven teeth extracted by Dr. Schiffman without any pain. have since had an upper and lower set made, and they fit fine. They fit so tight that it is with difficulty that I can remove them. I cannot speak too highly of Dr. Schiffman and his work and advise every one needing work done to patronize him.

MRS. E. J. KELLOGG, 716 W. 16th st.

We refer you to the Merchants' National Bank, and the Broadway Bank and Trust Co. as to our reliability or responsibility. We have been here 12 years and have the largest dental practice on the Coast.

NO BOYS OR STUDENTS

To experiment on you. Don't be deceived by persons offering a ten-year guarantee. Ask yourself where they will be liable to be in ten years, or only even in one or two years.

Schiffman Method Dental Co.

207 N. Spring, over Hale's.

Also open evenings and Sunday forenoons. See specimens of our up-to-date work at our entrance.

THE TIMES will furnish the Bates-Hawley Triple AAA rural mail box to its patrons for $2.75. The regular retail price being $3.50. This box is the very best on the market for service on rural routes, being made of heavy sheet steel, with an excellent outside treatment, enabling it to withstand the severe tests it will be subjected to from a constant exposure to the climatic conditions.

Full particulars will be furnished on inquiry.

THE TIMES-MIRROR CO.

The Eyes

of the well are many imperfections—we fit glasses scientifically—strong cure.

Adolph Freze

126 S. Spring

"The Reliable Furniture House"

Odd Dressers $14 Regular $20 Values

Special for this week only.

Eastern Outfitting Co.

Peter 7721. 545-547 South Spring Street. Home 58

Dickey's Creme de Lis

removes Freckles, Sunburn and Tan. Pimples, mail, 50c. E. B. HARRINGTON & CO., Los Angeles, Cal.

Blaney's SHOES FIT THE FEET. 456 South Broadway

Cement Contracting

For Good Work and Low Prices apply the HOME CO'Y, 223 Douglas B'ld'g

B-B SELF RAISING BUCKWHEAT

Special Bargains COLUMBIA BICYCLES LADIES' AND GENTS' BICYCLES

Installments, Old machines taken in trade.

W. H. Whitesell & Co. 404 S. Broadway.

Great Thing on Wheels" The Autocar

Fineman & Pratt, 701 SOUTH MAIN STREET

INNES SHOE CO.

258 SOUTH BROADWAY 231 WEST THIRD ST.

Broadway Drapery and Furniture Co.

Screen Doors 75c. Window Screens 35c.

ADAMS MFG. CO.

747 S. MAIN ST. TEL. M 1

Notice of Stockholders' Meeting.

TO THE STOCKHOLDERS OF THE FARMERS' & Merchants' National Bank of Los Angeles:

PLEASE TAKE NOTICE that a meeting of the stockholders of The Farmers' & Merchants' National Bank of Los Angeles, will be held at the place and be held on Tuesday, the 3d day of October, A. D. 1903, at three o'clock in the afternoon of said day, at its office the principal place of business, to wit: No. 204 North Main street in the city of Los Angeles, county of Los Angeles, State of California, for the purpose and object of considering and voting upon the propositions, with the consent of two-thirds of its stockholders, and of the approval of the Comptroller of the Currency, to increase its capital stock from one million dollars ($1,000,000.00), divided into ten thousand shares, of the par value of one hundred dollars ($100.00) each, to one million five hundred thousand dollars ($1,500,000.00), divided into fifteen thousand (15,000) shares, of the par value of one hundred dollars ($100.00) each, and to sell the five thousand (5000) shares of stock issued to accomplish said increase in the capital stock, for the sum of two hundred dollars ($200.00) per share, and to increase its capital stock from five hundred thousand dollars ($500,000.00) to one million dollars ($1,000,000.00), by order of the Board of Directors.

September first, 1903.

CHAS. SETTLER, Cashier.

Los Angeles County: Events and Incidents in Its Towns and Villages.

[NEWS REPORTS FROM TIMES CORRESPONDENTS.]

ADENA FARMERS START THE SEASON.

...B MEETS AND HOLDS ANNUAL ELECTION OF OFFICERS.

...ment Launched to Make Quail ...d Dove Shooting Unlawful at All ... Y.M.C.A. Entertains the Public ... Its Handsome New Home.

...ADENA, Office of The Times, ...8 South Raymond Avenue, Sept. ...ost auspiciously the members of ...Pasadena Farmers' Club selected ...for their first meeting of the ...which brought the first rain of ...son. What farmers like better ...anything else, it is said, is rain, ...the assemblage at the home of ...Mrs. F. A. Gould, corner of ...Walnut street and Rose avenue, ...the affair into a sort of cele... for the thunder shower ...when business was at its neight. ...was a good attendance at the ..., as postal cards had been sent ...each member, saying that him... ...principal business transacted was ...election of officers, which took con... time. Stephen O. Bowen of ...Fairoaks street was chosen ...; Jesse Knight of La Canada, ...president, and Joseph Thorndike ...Pasadena Park was reelected secre... treasurer.

...ing to the time consumed in elect... ...ers the paper which was to ...been read by Alfred Dolge, on ...dation of the Deciduous In... ...was postponed until the next ..., which will take place the last ...day of next month, at a place ...selected by the officers of the ...

...matter that is of growing impor... ...in this section and one which is ...more and more seriously consid... ...by public-spirited citizens, was ...led by W. Scott Way of Altadena. ...Way considered "The New Bird ... Though there was not time for ...ough discussion of the subject by ...present, the question was placed ...th feet and will have another in... ...Mr. Way made a plea for the ...protection of certain birds that are ...the victims of hunters who set ...with much bravery, big guns ...bags of ammunition to kill birds ...such a size that they cannot be use... ...for food and so tame that there is ...much sport to it. The speaker ...said that the doves and quail ...should be protected all the year round. ...He the laws that fix certain seasons ...when wholesale slaughter should be ...done away with and a new law passed ...forbidding their massacre at any time. ...These birds eat worms and insects that ...are injurious and their extermination ...will mean the increasing of the pests, ...Mr. Way ought to know. He is the ...gentleman who is working hard for the ...securing of the government experi... ...mental station in this section. He has ...his landscape place in Altadena where ...all kinds of plants possible to this cli... ...are flourishing.

...Y.M.C.A. OPENING.

...new headquarters of the Young ...Men's Christian Association were for... ...opened last evening, though ...have been in use and enjoyed by ...members for several months. It ...was a little gala occasion when ...some of the city who helped with ...subscriptions to purchase the ...Auditorium Block at the ...corner of Raymond avenue and Union ...were invited to come in and see ...the nice place it is and to partake ...of a programme and refresh...

...Dr. Solon Briggs addressed ...assembled multitude, thanking ...them again for the generosity that ...made the local organization so ...proud of its pins. He has still fur... ...ambitions for the organization, ...vision of a much handsomer audi... ...and a vast increase in the ...future, but that is to come later. ...The following programme was de... ...Music, by the Y.M.C.A. Or... ...Carl W. Wood, conductor; in... ...C. M. Parker; hymn; ad... ...President Solon Briggs; scrip... ...Secretary Sams; dedica... ...Rev. R. R. Meredith, D.D.; ...by everybody; "Wedding ...from "Midsummer Night's ...(Mendelssohn,) orchestra; so... ...selected, Mrs. A. E. Law... ..."Angel's Serenade" (G. Braga,) ...recitation, W. C. Stevens; ...solo, selected, Hubert White... ..."Flower Girl" (G. Gange,) or...

...LESSER NOTES.

...Ryder will erect a double brick ...to the north of the Reynolds ...block, on North Fair Oaks ...The building will be 50x80, ...two. The lower floor will be ...stores, while up stairs there ...offices.

...Chancellor B. V. Sargent, K. ...will be in Los Angeles next ...evening. Uniform Rank of ...will have the honor of es... ...from his hotel to Pyth... ...The company will go to ...on the parlor car Poppy, ...at 7 p. m.

...Mrs. A. Kingsley Macomber have been making an ex... ...tern trip, are expected to ...today's overland.

...Mrs. C. C. Thompson of ...avenue have returned from ...visit sojourn in New Eng...

...Blanchard of Portland, ...is visiting here, will ad... ...students of Throop this ...On Sunday evening he will ...the Universalist church.

...T. Ward, alleged to have ...John Watt out of $117, was ...yesterday. The hearing will ...next Wednesday. E. I. ...defending Ward.

...Pasadena Duck Club has elected ..., president; Joseph Welsh, ...and treasurer.

...Minnie Harriet Tyler, daugh... ...and Mrs. Sylvanus Tyler, ...street, and Robert Henry ...Monica were married on ...evening at the home of ...parents.

...spending a year and a half in ...Mr. and Mrs. Frank S. Wal... ...arrive home today on the ...They will be the ...guests of Mr. and Mrs. S. F. Johnson, ...Ford Place.

...O'Meara came home drunk ...Angeles the other night, ...into a boxcar and went to ...The police found him and yes... ...he was fined $5 for vagrancy.

...Fawcett has moved his large ...of new and second-hand furni... ...135-139 South Fair Oaks. Spe... ...for one week.

...October 1 Glascock's, 96-98 E. ...

...worth sells paints.

POMONA.

STRIKE THAT FAILED.

POMONA, Sept. 24.—Thinking they had the advantage of their employers and could dictate terms to them by tying up the work on the new High School building, several laborers in the employ of Sanborn & Gill struck for an increase in wages. They were receiving $2.25 per day, their work consisting of hauling bricks in wheelbarrows. They demanded $2.50 per day, and when the demand was refused, endeavored to induce other workingmen on the building to join them in the strike, but in this they were not successful. Instead of complying with their demands, the contractors installed a hoist, and now two men and one horse are doing all the work which until the strike occurred supplied jobs to a number of workmen.

POMONA POINTERS.

The "Bachelors" have organized again for the season by electing C. F. Bowen, president; B. Fich, vice-president; Roy Thompson, secretary, and treasurer. The Executive Committee is composed of the officers and Dr. E. H. Morrison, Roy Miner and Clarence Bates. A series of dances will be given this year at Hotel Palomares.

Mrs. W. H. Poston went to Los Angeles today to attend a luncheon given by Mrs. C. E. Sumner.

John S. Warren has bought the house and lot at the corner of Second and Palomares streets, of J. Wesley Day, for $1500.

Rev. Dr. S. J. Carroll, recently of Santa Barbara, is the new pastor who has been assigned to the First Methodist Church here.

Mr. and Mrs. George D. Lee and daughter of Toronto, Can., are guests of the former's brother, Dr. A. O. Lee.

Miss Gertrude Hibbard, who was successful in winning one of the Times' scholarships at Pomona College, has now matriculated at that institution.

"A soft answer turneth away wrath," and a judicious advertisement in The Times inviteth business. Telephone your wants to Black 1111 and our Pomona Agency will take your ad. and send it to the main office.

OIL TANKS ABLAZE IN WHITTIER FIELD.

SERIOUS FIRE ON PROPERTY OF WARNER COMPANY.

Lantern of Workman Causes Explosion of Gas and Ignites Large Quantity of Oil—Other Plants Saved by Energetic Work of Volunteers.

WHITTIER, Sept. 24.—The most serious fire that has occurred in the Whittier oil fields broke out at an early hour this morning on the property of the Warner Oil Company, and for a time threatened the destruction of much valuable property. Two 1000-barrel tanks, a smaller tank, a derrick and the rigging surrounding it were destroyed, causing a loss estimated at about $6000.

The company had struck a gusher Saturday night in well No. 7, and oil was thrown over the top of the derrick before the stream could be controlled. Then began the operation of pumping it into the large tanks, and this pumping was being continued day and night. William Seaman, an employé of the company, was in charge of the work last night and before daylight this morning he took a lantern to the top of one of the tanks to see how much oil had been pumped. Gas arising from the oil and from the supply pipe from the well became ignited by the flame of the lantern and a terrific explosion followed.

Seaman was blown a considerable distance and was severely burned, but his injuries are not considered dangerous. The explosion ignited the oil in the big tank and soon it was sending a column of flame and smoke hundreds of feet into the air. The oil in the tank boiled over and burning as it ran, flowed down the side of the hill to the cañon. The oil in another large tank was ignited and it also poured over the hillside. In the path of this stream of fire was the derrick and rig of the No. 7 well. The fire caught the woodwork of the derrick and soon destroyed it.

All the steam whistles on the property of other companies sounded an alarm of fire, and scores of Whittier people went to the assistance of the oil-well employés in their efforts to check the spread of the flames. It was a most peculiar fire, the flaming oil pouring over acres of ground and the flames rising hundreds of feet in air, while at frequent intervals the roar of exploding gas could be heard. For several hours the volunteer firemen worked to save surrounding oil property and succeeded in confining the loss to the property of the one company. But for this energetic work, the loss probably would have been many times what it was.

EL MONTE.

GRAPE CROP THREATENED.

EL MONTE, Sept. 24.—The grape growers in this vicinity are not well pleased with the prospects of early rain. Rainfall now would greatly damage the grape crop, which is being shipped.

W. J. Embree is building a residence on his ranch north of El Monte.

Miss Olive Maxson returned this week to Pomona College, which she previously attended.

J. C. Bartley went this week to San Francisco as a delegate to the A.O. U.W. Grand Lodge.

The Arcadia public school has opened in a cottage on First street, with Miss Mary F. Hite as teacher in charge. The children have heretofore been compelled to attend school in Monrovia.

Mr. and Mrs. C. W. Tucker and daughter of Pomona, who have been traveling in the northern part of the State for several months, visited Mrs. F. G. Kimball this week.

The lodge of Modern Woodmen has resumed regular meetings after a vacation of several months.

FRANK G. CARPENTER'S letter for The Times Magazine the coming Sunday is of unusual interest. It pertains to the "New Sweden."

"LIFE AS LIVED IN ALASKA," by Frederic J. Haskin, will be an interesting feature of The Times Magazine the coming Sunday.

MARGARET STERLING will, in The Times Magazine the coming Sunday, tell the story of some recent remarkable experiences of hers in India.

THE TIMES MAGAZINE the coming Sunday will be filled with exceptionally good reading matter.

DURABLE PIER PLANS READY AT LONG BEACH.

DOUBLE-DECKER FOR PLEASURE AND COMMERCE.

Cost Limit of $100,000 Has Been Verified by Contractors Who Have Figured on the Work—Hurrying Construction of Sewer System.

LONG BEACH, Sept. 24.—Plans for a new and durable pier, as prepared under supervision of the Citizens' Committee appointed for that purpose, are about completed and will be submitted to the City Trustees Monday evening.

"The cost of the structure will not be over $100,000," said Secretary J. G. Palmer of the Citizens' Committee this afternoon. "The estimate has been verified by contractors who are ready to give bonds guaranteeing that the work will be done within that limit of cost."

Purposes of both pleasure and commerce are anticipated in the plans for the wharf. It is to have two decks along nearly its whole length. The lower deck is to be on a level with the lower floor of the pavilion, and the upper deck is to be on a level with the upper floor of the pavilion. Commencing at Ocean Park avenue the first 125 lineal feet of the approach will be supported by an earth fill held in place by cement-retaining walls at the sides and end. From Ocean Park avenue to the north line of the pavilion the width of the upper deck will be forty feet. The width of the present wharf is twenty feet.

About one hundred feet north of the pavilion the lower deck will start. It will be connected with the beach by a driveway and will so be arranged that teams may be driven all the way to the outer end of the pier. The driveway on the lower deck will have a width of twenty feet, sufficient for teams to pass. There will also be two five-foot walks on that driveway.

At the outer end of the pier there will be a lower deck space 100x312 feet, arranged to accommodate fish markets, boatmen's stalls and baggage going on and off boats. Southerly from the pavilion the upper deck will be twenty feet wide and to the point of expansion, and beyond there will be a space 66x210 feet.

Piers constructed on the Holmes plan will support the wharf. Each pier will be about four and one-half feet in diameter. In the center will be three wood piles. Around them will be a layer of cement concrete surrounded by expanded metal, in turn surrounded by more concrete and incased in wood staves. All about the pier will be fender piles, each bearing on a spring sufficient to protect the piling from damage by boats moored alongside. Steel I beams resting on the piers will support the decks.

Such a pier as is contemplated is likely to bring to Long Beach bigger passenger craft than the launches which now come, and perhaps freighters. In fact the people of Long Beach have designs on the steamer passenger traffic going to Catalina Island and elsewhere.

HURRYING SEWERS.

Construction of the city's sewer system is being hastened more than has been expected. The main sewer on Second street is about completed. It is thought that the septic tank will be completed in sixty days. An ordinance of intention for the lateral sewers for the district lying between American avenue and Chestnut avenue, and extending from the beach northward to Eighth street, is to be officially published within ten days, and it is said that bids for the work will be in within six weeks.

Owners of property and residents of the territory lying between the present easterly city limits and Alamitos Park are being urged to ask for admission to the city, on the ground that all territory may be drained by the city sewer system now building.

BEACH JOTTINGS.

City Engineer Foster has completed an official map of the city, which work is being printed.

Mrs. Princess Long and husband, who are about to go to their old home in Kentucky, are arranging to give a farewell concert at the Tabernacle Monday evening.

The United States training ship Alert is anchored near Long Beach.

John Kenney, charged with assault on John N. Bodeneik with intent to do great bodily injury—a felony offense—had his preliminary examination before Justice Brayton this morning. He was held for trial in the Superior Court.

The funeral of Mrs. Dr. B. F. Ives of Long Beach, who died in Pasadena last March, will be held at Oakwood Cemetery, Chicago, tomorrow. The body has been lying in a vault awaiting the return to Chicago of a number of friends and relatives of Mrs. Ives. In accordance with her dying request her husband did not make the long journey East to attend the burial.

SANTA CATALINA ISLAND.

QUEER FISH TAKEN.

AVALON, Sept. 24.—Several interesting specimens of fish life have lately been placed in the aquarium. One is a needle fish which was picked up wriggling about on the surface of the sea by Wilson, the local sand dab fisherman. It is about six inches in length and about the size of an ordinary darning needle. It has a small flimsy fin on its back, a sort of fan-shaped tail which propels it through the water very rapidly. It is the first specimen of the kind ever in the local aquarium. Some very pretty little ones, known as "baby electric fish" were dipped up in a net near Sugar Loaf yesterday by Howard Wright and Emerson Roach.

SMALL INSULAR ITEMS.

W. H. Lyon, wife and daughter of Los Angeles, J. R. Pendergrass and J. H. Bixby of Visalia are among the recent arrivals at the Glenmore Hotel.

E. B. Allen, a mail carrier from Station D, Los Angeles, is sojourning in Avalon with his family.

The power boat, Meteor, left for San Pedro this morning towing the Cleopatra, a sailboat and three or four row boats.

Among the guests at the Bay View Hotel are Miss Maybelle Jackson, Waterloo, Iowa; Mrs. P. G. Margadaret, Miss Mildred Margadaret, Pasadena; A. D. Garrison, Los Angeles and F. M. Innes and wife, Pittsburgh, Pa.

The yacht, Josephine, from San Diego, which has been in the bay for the past two days, left Wednesday evening for a cruise of the neighboring islands. Those on board were Capt. Frank W. Wakefield, San Francisco; Miss Lena H. Sefton, San Diego, and Mrs. W. H. Kneedler of Coronado.

Mrs. Hastings and Miss Bertha Bosbyshell of Los Angeles were among yesterday's arrivals.

W. R. Moore, wife and child of La Cananea, Mex., are registered at the Windsor Hotel for a week's stay.

Misses Bertha Franklin and Willie Coy were the guests of William Rugg on a fishing party in the launch Lolland yesterday. Their catch consisted chiefly of bass.

Gordon W. Cullom and Miss Charlotte McCune are an Avalon couple, who were married yesterday in Los Angeles. Mr. Cullom is one of the compositors on the Wireless, and Miss McCune, who is from Denver, has been spending the summer on the island.

Fay Bradfield, clerk at the Grand View Hotel leaves this week for Chicago.

A. N. Jung and wife of Los Angeles, who have been occupying a cottage in Avalon for several months, returned to their home Wednesday.

Recent arrivals at the Grand View Hotel are George E. Megraw and wife, Oakland; E. I. Turner and wife, Dorchester; Mrs. John M. Ward and children, Mrs. Lou C. McKee, St. Louis; J. R. Craig and Anna Craig, Beatrice, Neb.; G. W. Horton and wife, Los Angeles.

Today's arrivals at the Metropole are D. J. Peffers and wife, Chicago; F. G. Blaisdell, Yuma, Ariz.; E. A. Kelley, San Francisco; Mrs. G. W. Gates and two children, Miss Gates, Burlingame; Mrs. Parsons, George W. Gates, Los Angeles; Albert G. Piper, Newberry Port; Wallace R. Bance, Gera, Germany.

CLAREMONT.

ENROLLMENT RECORD BROKEN.

CLAREMONT, Sept. 24.—When the registration clerks ceased work last night the total enrollment of students in the academic department alone numbered 288. One year ago the enrollment in all departments—academic, music, art and others—numbered four less than that number. Experience of past years indicate that the registration is by no means at an end. Thirty-five pupils had been enrolled up to last night in the school of music.

FRESHMAN VS. SOPHOMORE.

Capt. William Wharton of the Sophomore class is to be pitted against his brother, Capt. Charles Wharton of the freshman class in the eagerly-anticipated freshman-Sophomore football game on Saturday afternoon, October 3. It is regarded as an odd coincidence that brothers should be elected to captain rival teams in the game that calls forth the most heroic efforts of any interclass battle of the entire college year. It recalls a similar coincidence in the football season of 1901, when Seaborn E. L. Wharton, who holds the Southern California intercollegiate high-jump record, was the season coach. William Wharton was captain of the first college team and his youngest brother, Charles, was captain of the second team.

Vigorous work is to be commenced this week by both teams, and it will be continued until the referee blows the whistle for the opening kick off.

POMONA COLLEGE NEWSLETS.

Dr. George S. Sumner, head of the department of economics and sociology, has returned from a three months' trip to Europe with Charles Henshaw Ward, '96, Pomona College. They visited Liverpool, London, Paris and Berlin.

Frank D. Baker, '01, Pomona College, and Arthur J. McFadden of the same class have started for Connecticut, where they will enter the law school of Harvard University.

Benjamin A. Buker, president of the academic graduating class last June, has been elected temporary presiding officer of the freshman class, which met yesterday with an attendance of over half a hundred.

Carl V. Newman, '04, president of the Athletic Association, returned today from a business trip to Los Angeles in the interests of the association.

HAVE THEY ELOPED?

Local Authorities Requested to Look Out for Young Couple Who Have Disappeared from Fullerton.

The Los Angeles authorities have been requested to try to ascertain the whereabouts of Walter Linebarger, aged 21, and Minnie Smith, aged 16, who have been missing from their homes in Fullerton for two days. Both are members of well-known families and it is intimated there that they have eloped.

The last seen of them in their home town was on Tuesday night when they were together and later it was reported that they had been seen in Los Angeles. It is known that they had been together frequently during the past month.

Linebarger is a son of Supervisor Linebarger of Orange county and has been employed at his father's livery stable. He is known to have had considerable money when he left home. The girl, who is the daughter of Maitland Smith of Fullerton, is small for her age, more than ordinarily handsome and wears eye-glasses.

WOULD HAVE TO RUN.

Cholly Chumpleigh: I say, is there any hope for me, doncherknow?

Miss Cutting Hints (who has just refused to marry him:) Yes; there is a little, if you hurry. Papa isn't quite so active as he used to be.

HIS BUSINESS.

She: Judge Knox made an awful b reak when he proposed to Edith.

He: What was it?

She: She asked him for time to con sider his proposal, and he gave her sixty days.

REAL ESTATE TRANSFERS.

THURSDAY, Sept. 24, 1903.

Los Angeles Building and Loan Association to Joseph E Keelan, lot 7, Bauchet tract, $10.

Same to James McConnell and Maggie M McConnell, lot 3, same, $10.

W J Beaver to John N Mulvaney, lot 23, block E, Hazard's East Side addition, $60.

H A Keniston and Delia L Keniston to Lena M Weber, lot 7, block F, Estella tract, $10.

Bridget Coleman to M R Kincaid, lot 15, block F, McGarey tract, $1500.

W H Workman to Emma E Sturgess, right-of-way for pipe lines and ditches across lot 4, Dacotah tract, $1.

Emma E Sturgess to A C Hess and Nettie Hess, lot 4, Dacotah tract, $10.

Augusta J McCrum to Oliver W Lehmer, lots 11, 12, 17, 22 and 23, block 1, Vine Cottage tract, $3500.

Charles J Fox to Weldon D Whelan, lot on south line of Tenth street, 180 feet west of Figueroa street, $10.

Weldon D Whelan and Emily Whelan to Maria L Chandler, same, $5000.

George S Safford and Mae C Safford to John P Greeley, lot 35, block K, Knob Hill tract, $10.

Mrs F H Plaistridge to Kathrine L Music, lot 219, Wicks subdivision of Garbolino Cooper, South & Porter tracts, $1150.

Title Guarantee and Trust Company to Joseph I Keister and Mary V Keister, lot 15, block 19, South Woodlawn, $10.

George H Rector and Minnie S Rector to John S Winchester and Clara A Winchester, part lot 18, Sixth-street and Lucas-avenue tract, $10.

Thomas Copley and Hulda E Copley to J Frank Bowen and W H Chamberlin, part lot 5, block 48, O S, $10.

Union Trust and Realty Company to Carroll J Daly, reconveyance of lots 24 and 29, Strong & Dickinson's Maple-avenue tract.

Title Insurance and Trust Company to Mary D Rose, reconveyance of trust property.

W H Workman and Maria E Workman to Fredrik A Ramsland, lot 11, block 8, Workman's subdivision, $10.

Title Insurance and Trust Company to E G Reed, reconveyance of trust property.

Ralph H Amon and Lucy F Amon to Porter Scott McKnit, lot 13, Paugh tract, $10.

Title Insurance and Trust Company to Mary P Fuller, lot 17, block 2, Adams-street Arlington Heights tract, $10.

Title Insurance and Trust Company to Mary M King, lots 10, 11 and 12, block J, Harvard Heights tract, $10.

Imelda A Tebbetts and Charles E Tebbetts to Hale H Packard, part block D, replat of Tebbett's subdivision, $272.

James T McCardle and Mary E McCardle to Rosetta M Osborn, part lot 15, block B, Cameron tract, $10.

Isaac H Doan and Clarinda Doan to John A Hocking, lot 7, block 17, Harvey & Rieker's subdivision, $1400.

Martha Denby to George H Rockwell, part section 16, 2 S 12, W.

George H Rockwell and Gelsey Rockwell to G W Hall, part section 16, 2 S 12, $1200.

Cyrus D Smith and Julia A Smith to Lillah Brittain Blair, lot 26, block 4, Urmston tract, $10.

Oliver Snyder to Mrs Ellen Spurling, agreement to convey part lots 82 and 83, Westlake Park tract, $3100.

C W Harvey and Lucy J Harvey to William Elmendorf, lots 7, 10, 15, 18 and 23, Parker's addition to Whittier, $750.

Title Guarantee and Trust Company to F H Cunningham, reconveyance of trust property.

Title Guarantee and Trust Company to E E Campbell, lot 8, block 7, South Woodlawn, $10.

John Stout and Jeannette M Stout to Mrs M S McDonough, lot 71, block 25, Electric Railway Homestead Association, $10.

Edith D Newerf and L L Newerf to Peter ...ristian Kreyder and Lydia Emma Kreyder, lot 7, Workman street tract, $10.

Seaside Water Company and Broadway Bank and Trust Company, treasurer, to E E Palmer, lots 19 and 22, block 139, Long Beach townsite; said trustee joins to release as usual, $10.

R Henry C Green and Mary A Green to Waddie Lee, lot 180, Green's Central-avenue tract, $25.

Daniel I Nofsiger and Maggie L Nofsiger to N E Harrison, part lot 34, Witherow tract, $1000.

M A Forster, individual, and as trustee, to Mrs Clara A Preston, lot 10, block 17, Pasadena Villa tract, $50.

Nellie M Schrader and Carl F Schrader to P M Badillo, lot R, block 183, Santa Monica, $10.

George Woodbury and Mary J Woodbury to the Cerritos Ranch Ditch Company, a strip of land ten feet wide, beginning at point in west line school house, road 2391.83 feet south of center line, Foster road, south 74 deg 39½ min., west 84.26 feet, etc., $10.

Brigida Zobelein to Carl Herberger and Hermina Herberger, lot 1, block 4, Zobelein's Main-street tract, $10.

Frederick J Woodbury and Martha Woodbury to Lewis E Stephens, agreement to convey part lot 14, Alturas Map, No 2, $600.

Title Guarantee and Trust Company to William A Love, lot 29, Holly tract, No 2, $300.

Bertha Messing and Conrad Messing to James Charles Coules, part lot 8, block 8, Los Angeles Homestead tract, $10.

Charles W Tooker to Sarah J Rich, lot 8, block 2, Hollywood Ocean View tract, $10.

Bank of San Pedro to Kate A Stamps, lot 8, Clay's subdivision of stock 20, San Pedro, $60.

Thomas A Bryant and May S Bryant to Asa S Fuller and Justina L Fuller, lot 9, block 3, Central Park Front tract, $10.

W P Howes to Dexter Newton, part section 20, 7 N 10, $400.

Hiram P Epperson and Artemecia Epperson to William H Brooks, lots 28 and 29, block 22, California Co-operative Colony tract, $1300.

F A Hollenbeck to Moses Dawson, part section 30, 6 N 11, $10.

Moses Dawson and Ida O Dawson to Francis A Hollenbeck, part section 17, 1 S 10, $10.

Roman D Sepulveda and Caroline O de Sepulveda to Mrs Eleanor Brubaker, lot 13, block 13, Peck's Grand View tract, $375.

Roman D Sepulveda and Caroline O de Sepulveda to Mrs Eleanor M Brubaker, lot 23, block 14, Grand View tract, $375.

I V Stanfield and C T Stanfield to Lee H Marshall, undivided one-eighth interest in part section 14, 4 N 15, $100.

J S Slauson and A E Pomeroy, as trustees, to Edith H Heine, lot 16, block E, Manzanita Heights tract, $10.

State to Dall Bros, certificate of redemption for part sections 29 and 30, 7 N 13.

Lizzie A Butters and I N Butters to M Lillian Porter, lots 10 and 12, block 62, Long Beach, $1350.

John A Stanwood to Mrs Anna R Johnson, lot 21, block 1, Ocean Park Villa tract, $10.

Union Trust and Realty Company to Cora L Snee, lot 202, Ford tract, $10.

Estate of William Ormston, deceased, order confirming sale to Philip C Daniels, part section 1, 1 S 13.

Union Trust and Realty Company, W W Padrick and Katie H Padrick to Fred Gourley, lot 20, block 5, Short Line Beach subdivision No 1, $10.

Susan M McPherson and George W McPherson to Mary Ellen Bennett, lot 39, block C, Clement tract, $10.

John T Gaffey and Arcadia de Gaffey to M McLaughlin, part Rancho Los Palos Verdes, $10.

George E Huntzberger and Gadip A Huntzberger to Arthur Emerson Wilson, lots 83 and 84, West End Terrace tract, $10.

Elizabeth Mason and George C Mason to Sarah J Weeks, lot 1, block 77, Clearwater, $10.

C L Root and Allie E Root to Jerome Erkenberry, lot 4, Benedict & Co's subdivision, $10.

Witmer Bros Co vs H W C'Melveny, exr cutor of estate of Elijah Moulton, deceased. Manuel Moulton, Sacramento Helms, Marie Louise Roderiques, A Mecartney, Pearl Macartney and Meda Mecartney, executors of said defendants' A Mecartney, deceased. M M Nicholson, William Riley, decree quieting title in plaintiff to lots 5 and 6, Compromise subdivision.

P E Shaw and Hannah E Shaw to Miss Virginia Harrison, part lot 24, Shaw's Ocean View tract, $10.

Joseph Burkhard, Flora Burkhard, D B Brearley and Mary F Brearley to George H Murdock, part block 61, South Arlington, $10.

Finley Munroe to Barbara A Munroe, lot 4, Niemeyer tract, $1.

Hermosa Beach Land and Water Company to Pacific Brick Company, lot 1, block 30, lots 7, 8, 9, 10, 11, 12, 13, 14 and 15, block 74; second addition to Hermosa Beach, $10.

Frank B Harbert, Emma C Harbert, E C Butterworth to W H Bryan, lots 41, 42, Harbert & Butterworth Adams-street tract, $10.

Brigida Zobelein to Matilda A Conselman and Charles E Conselman, lot 4, block 2, Zobelein's Main-street tract, $10.

Title Guarantee and Trust Company to Henry N Blackmer, lot 13, block 1, South Woodlawn, $10.

A S Koyer to Alden W Skinner, lot 26, Westlake Park section, $20.

Walter G Legg and Mattie B Legg to Joseph Spencer, in Temple & Gibson tract, part lot 3, R 4, $2000.

D H Mathews to Harry Jacklin, an undivided one-fourth interest in part of land beginning at intersection of north line Washington street with line designated as west line Pitman tract, formerly Vandenburg tract, etc; being part of Central Arlington Heights tract.

D H Mathews to L F Doolittle, same as above, $10.

D H Mathews to George B Watson, same as above, $10.

I H Mathews, femme sole to E S Field, undivided one-eighth interest in thirteen acres described above, $25.

D H Mathews to Frank B Strong same, $10.

Herbert Peery to Paul A Crippen, agreement to convey lots 12, 13, 14, block 15, Urmston tract, $2500.

John H Mason, Myrta M Mason to Emily L Gray, lot 9, Purcell tract, $10.

William H Risley, Catherine Risley, N Warren Zimpny, Clara F Zimmer to Annie Allen, lot 3, block 6, Daman & Millard's subdivision, $10.

Title Insurance and Trust Company to John E Lane, lots 194 to 203, Central-avenue Home tract, $10.

Union Trust and Realty Company to William C Fish, lot 8, block 11, West Adams Heights, $20.

Fred F Wheeler, Hattie H Wheeler to Florence E Archer, unmarried, lot 24, Fred F Wheeler tract, $375.

Florence E Archer to Mrs Minnie D Warner, lot 24, Fred F Wheeler tract, $375.

Fred F Wheeler, Hattie H Wheeler to Percy N Williams, lot 22, same, $400.

Total, $68,127.

Aunt Martha's Mistake.

She was 65 years old. It was her first visit to New York, or to any other city, large or small, and for weeks after she got home she did little but talk about the wonders of the metropolis. Finally the nephew who had accompanied her on her trip said: "Well, Aunt Martha, of all the things you saw in New York, what impressed you most?"

"The lace-knitting machine," replied Aunt Martha promptly.

The nephew was mystified. "The lace-knitting machine?" he said. "Why, where did you see that? I don't remember any knitting machine."

Aunt Martha was surprised at that. "You didn't?" she said. "Why, it was right there in the suburban station where we took the cars the day we came home."

After persistent questioning he caught her meaning. "Good Lord!" he said. Then he laughed most disrespectfully. He knew he ought to be ashamed of himself for doing it, but he really couldn't help it, for what Aunt Martha had mistaken for a lace-knitting machine was a telegraph instrument which kept up its steady clickety-click while the girl who sat beside it knit just as steadily on a piece of lace whose long end swept the floor and helped create Aunt Martha's delusion of sight and sound.—[Philadelphia Public Ledger.

HE WAS WISE.

He: The doctor told Bangs to get a n automobile, and that the outdoor exercise would fix him up all right.

She: That docter is foolish.

He: No, he isn't. He gets double r ates for surgical visits

Novelty and Utility

GORHAM SILVER POLISH

A novel and useful preparation Cleans as well as polishes

All responsible jewelers keep it 25 cents a package

CASTORIA

For Infants and Children.

The Kind You Have Always Bought

Bears the Signature of Chas. H. Fletcher

Burlington Route

Your Trip East.

Perhaps you came from the East and are now planning to go back. If you came over our line you know how good the service is, the comfort and convenience of our tourist sleeping cars, and how our special conductor assisted in making the trip easy and interesting.

WHY NOT GO BACK WITH US?

I am here to arrange all the details for you. We have tourist parties which leave Los Angeles for Chicago, St. Louis and Boston every week by way of Salt Lake City, through glorious Colorado by daylight and via Denver. You can stop over at interesting places if you wish, as one of the excursions has been so arranged.

Kindly drop me a line, saying just when you are going and what you would like to do, and I will see that you are thoroughly posted. Then, if you wish, I will reserve a sleeping berth for you and see that you are comfortably started on your journey.

W. W. ELLIOTT, Agent Burlington Route, 222 So. Spring St., Los Angeles.

643

STILETTO CUTLERY EVERY BLADE WARRANTED

Crowns and Bridgework

Our Specialty

HUTCHASON

HUTCHASON DENTAL CO., 433½ South Broadway.

Teeth Without Plates

Is the branch of business in which we pride ourselves upon the superior excellence of our work. If you have a root, a broken-down tooth, don't have it extracted, but have it restored to its original usefulness and beauty by our crown and bridge system. Open 9 to 8; Sunday 9 to 1.

Heart Disease

may be cured by strengthening the heart nerves, enriching the blood and improving the circulation with Dr. Miles' Heart Cure. Safe and sure. Sold on guarantee. Send postal for free book on diseases of the heart and nerves today.

DR. MILES MEDICAL CO., Elkhart, Ind.

SAFEST PLACE TO TRADE

Hamburger's

127 to 147 N. Spring St. Los Angeles

FRIDAY'S SURPRISES

SAFEST PLACE TO TRADE

Hamburger's

127 to 147 N. Spring St. Los Angeles

WHAT OTHERS ADVERTISE, WE SELL FOR LESS.

Silk Remnants at Half Price.

2000 short pieces of silks left from our recent big sale. They are all in desirable weaves and lengths range ½ to 15 yards; suitable for waists, petticoats, linings, shirt waists and drops and they include Peau de Soies, Satins, Japs, Habutais; also shirt waist suit silks in shepherd and hairline checks, plain and changeable stripes, lace stripes; plain and fancy Louisenes, Taffetas and others. All offered Friday at just..... **Half Price**

TWENTY-SECOND ANNIVERSARY AND FALL OPENING

Monday, Tuesday and Wednesday—September 28, 29 and 30.

Next week will witness the greatest Merchandising Opening ever held in this city. The very finest products of the world will be displayed. That the Opening may be exceptionally attractive we have arranged at great expense the finest store decorations, both interior and exterior, ever attempted west of Chicago and feel assured that they are worth coming miles to see. In addition to these attractions, Arend's full orchestra will render a selected program Monday afternoon. There are no special invitations—all are welcome.

This will be the last Friday Surprise offerings for several weeks as it is a general clearance of all our summer stocks in addition to special offerings in Fall merchandise. There certainly must be a number of articles in this page which you can use and which at the prices are money saving propositions.

Boys' 75c and $1 Pants Per Pair 50c.

An assortment of 50 dozen fine All Wool Knee Pants in Cheviots, Cassimeres and Tweeds; made with patent elastic waist bands; riveted buttons; have double seats and knee. They are full weight; light and dark colorings; pretty patterns; sizes range 3 to 16 years; values 75c and $1.00 This is an exceptional offer to supply the boy with scho l pants, as they are offered at per pair..... **50c**

SECOND FLOOR

Surprises in Sporting Goods and Cameras

85c Croquet Sets—4 ball; mallets oiled; balls painted and striped; complete with wire arches; packed in wooden boxes. Friday..... **69c**

29c Japanese Satchels—good quality; 12 inch size; handy for shopping; regular price 29c. Friday **19c**

15c Japanese Fans—Assorted colors and designs; suitable for decorative purposes; are large size; regular price 15c. Friday Surprise..... **8c**

THIRD FLOOR.

Cyclone Primer Camera—takes 2½x2½ picture; is light and convenient size and is complete with double plate holder and is the same camera others sell at $2.50. Our regular price $2.00. Friday's price..... **$1.49**

"Cyclone Jr." Camera—takes 3¼x3¼-inch picture; has automatic shutter, "Universal" focusing lens and sells elsewhere at $3.50; our regular price $2.98. Friday Surprise..... **$2.25**

"Ideal" Hand Camera—takes 4x5 picture; has "Universal" focusing lens, 2 view finders; complete with plate holder and instruction book; actual $4 value. Friday surprise **$2.49**

Laces at per Yard 5c.

Torchon, Point de Paris and Normandy, Valenciennes, lace edges; also chantilly and Point de Paris lace galoons; choice patterns in variety of styles and good widths; yard..... **5c**

Linen Handkerchiefs 5c.

Women's all linen hemstitched handkerchiefs; all nice quality; well made; will launder well; are nicely finished. Friday surprise..... **5c**

New Embroideries, Yard, 7½c.

An assortment of embroidery edges; choice patterns; good quality cambric and nainsook, suitable for children's wear and excellent values. Friday surprise.. **7½c**

Embroidery Edges, Yard, 10c.

A choice assortment of new cambric, nainsook and Swiss embroidery edges; nice quality; neat patterns; popular designs, good widths; Friday surprise, a yard.. **10c**

35c Cambric Drawers at 25c.

Good quality Cambric Drawers—umbrella ruffle; finished with hemstitching; good 35c values. Priced as a Friday surpaise **25c**

75c Kimonos at 39c.

Fancy Lawn Kimonos—trimmed with plain Lawn borders; well made; pretty patterns and colors. 75c values priced Friday **39c**

Flannelette Skirts at 49c.

A choice lot of Flannelette Skirts — plain colors or striped patterns; trimmed with silk cord, scalloped or in plain styles. Price..... **49c**

50c Baby Caps at 25c.

All over Embroidered Baby Caps—finished with wide ruching; sold regularly at 50c. Friday surprise..... **25c**

SECOND FLOOR

Couch Covers and Floor Coverings.

Ingrain Art Squares—union wool mixed; size 6x9 ft; new colorings and patterns. F. day surprise **$2.48**

Union Wool Art Squares—size 9x12 ft; all choice colorings and patterns; suitable for any room and perfectly reversible. Friday **$4.89**

Remnants Linoleums—all the newest patterns. These are in assorted sizes and shapes and regular 60c grade by the square yard. Priced as a Friday surprise per square yard..... **45c**

New Japanese Matting—fine warp; an assortment of rolls just received; are extra close weave; carpet patterns; good colorings; 25c to 35c values. Friday surprise a yard..... **19c**

Tapestry Table Covers—3 yards square; extra heavy weave in basket effect and Ottoman ribbed; good assortment of colorings; heavily fringed all around and worth $2.75. Friday surprise.. **$1.75**

Oriental Couch Covers—heavy Nagis Tapestry; Oriental colorings and patterns. These are not to be confused with the cheap imitations. They are actual $4.00 values. Offered as a Friday Surprise..... **$2.50**

FOURTH FLOOR.

50c Wool Dress Goods at 25c.

38-inch Wool Dress Goods — all new stuff. No old or damaged goods in the lot. They include Camelshair and Zibeline plaids, illuminated Zibeline plaids, fancy noppe Zibeline and Camelshair plaids, figured Serges; Henriettas and others; all good 50c values. Priced as a Friday Surprise..... **25c**

Women's 50c and $1 Gloves 25c

Elbow Silk Mitts in black; also all-over lace mitts in black and white; and 2-clasp Lisle gloves in black and colors; regular 50c and $1.00 values. Friday choice.... **25c**

$1 Shirt Waist Suit Silks 50c

2000 yards of new silks for walking suits, shirt waist suits and fall coats; are in all the new combinations and fall colorings and include shepherd checks of all sizes and colors, hairline checks in changeable effects, hairline stripes in plain and changeable, cream grounds with narrow embroidered stripes, hemstitched stripes and checks, cords and pin stripes. The assortment is exceptionally large and complete, including all the popular silks for fall wear in Louisene and Taffeta weaves, widths 19 to 24 inches; strictly pure silk and not a piece in the lot worth less than $1.00 a yard. Placed on bargain table Friday at choice per yard..... **50c**

$1.00 Lawn Wrappers at 59c

These are nicely made; of good quality Lawn; light figured effects; are made with flounces; lined to waist; are neatly trimmed. Some of them are plain unlined kimono style. Regular $1.00 values. Friday Surprise..... **59c**

SECOND FLOOR.

40c Eastern Fudges at 22c

These popular confections are in flavors of maple, strawberry, cocoanut, chocolate, and an oasis with dates, almonds, walnuts, figs and olives. Regular price 40c. Friday surprise, limit one pound and no telephone orders..... **22c**

Drug Surprises.

California Olive Oil—pure, sweet and healthful; "Poppy" brand, $1.00 bottles Friday..... **59c**

Spirits Camphor—a soothing application for bruises, headaches and rheumatism. 8-oz bottle Friday..... **9c**

Glycerine—medicinally pure for internal or external uses. 8-oz. bottle Friday..... **9c**

Castor Oil—Baker's A1; purest made; 8-oz. bottle Friday..... **9c**

Tincture Arnica—full U. S. P. strength; reduces swelling and alleviates irritation. 8-oz. bottle..... **9c**

Essence Ginger—very best Jamaica Ginger for cramps, pains and other stomach trouble. 8-oz. bottle..... **9c**

Oil of Sweet Almonds—for making soothing and healing creams and salves. 8-oz. bottle..... **9c**

Rose Water—concentrated delicate fragrance. 8-oz. bottle..... **9c**

Surprises in Graniteware.

In a recent shipment of Graniteware received from the East a number of the pieces were found to be slightly marred; some of them defective which bars us from placing them with our regular stock and in order to close them out quickly, we have selected all such pieces and will offer them as a Friday surprise at or near half what they were bought to sell for.

23c 1-pt. tea steeper, covered, 9c.
48c lipped preserving kettle, 6 qt size, 29c.
13c lipped preserving kettle, 1 pt. size, each 8c.
32c tea, coffee pot, 1 or 1½ qt. size. Price 17c.
49c tea or coffee pot, seamless bottom, 3 or 4 qt. size. Price 29c.
23c "Windsor" dipper, 1 qt. size. Sale price 9c.
49c milk or rice boiler, convenient size. Price 29c.
$1.69 bread raiser with cover, 17 qt. size. Price 98c.
48c Covered buckets—3 qt. size, seamless. Price 29c.
48c Berlin sauce pan—covered. Sale price 25c.
23c odd chamber covers. Sale price 9c.
90c milk or rice boilers—3 qt. size. Sale price 49c.
25c cuspidor—large size for office use. Sale price 15c.
23c milk kettle, bailed or handled. Sale price 9c.
25c comb cases—the kinds which hang up. Sale price 9c.

THIRD FLOOR.

Walking Skirts and Suits.

An assortment of popular priced wearables for ordinary street wear. All are well made, are correct in fit and are in good style. Prices are lower by 50 per cent. than you could purchase the material and have them made.

$6.50 Walking Skirts—of Melton cloth; gray or brown; tailor stitched and strapped. Friday **$3.98**

New Instep Walking Skirts—colors black with red and green mixtures, cake walk colors; coat is tight fitting; 36 inch length; the skirt is the proper flare shape. Price.... **$10**

New Instep Walking Suits—new cake walk colorings; jacket bloused at waist; fitted with leather belts. These suits also in blue or black Cheviots. Choice **$15**

New Instep Walking Suits—fancy mixtures; long cut coat style; blouse or tight fitting effect. Some suits are plain colorings, blue or black. Choice..... **$20**

New Instep Walking Skirts—fancy mixtures; light or dark gray with invisible stripe effect; trimmed with straping and buttons. Price **$6.95**

Household Surprises.

Curtain Stretchers—adjustable pins; wood back; adjustable to any size curtain. Price..... **$2.69**

Wash Tub Bench—folding; made of hard wood; smooth finish; holds two tubs. Price..... **98c**

Hat and Coat Racks—white enamel wood; nickel plated folding hooks; brass tips. Price..... **25c**

Japanese Extension Ceiling Dusters—6½ feet long. Price..... **15c**

Stove Brushes—Assorted sizes and shapes; handled; worth 25c. Choice..... **10c**

Hatchets—good cast steel; the handles and blades were slightly marred in transit. Good 35c values Friday at..... **19c**

Polished Sheet Iron Ovens—for gas, gasoline or oil stoves; 2 shelves; large size; worth $1.69. Friday **$1.49**

"Universal" Food Chopper—medium size; 3 size cutters; regular price $1.46. Sale price.. **$1.19**

THIRD FLOOR.

$1 All Wool Granite Cloth 79c.

50 pieces in all the new popular fall colorings for the long coat suits and children's dresses. They are in navy, royal, cadet, cardinal, tan, mode, castor, brown, resada, also black. Are perfectly reversible; firm weave; are 46 inches wide; good $1 values. Priced as a Friday Surprise per yard.... **79c**

75c Mohair Brilliantine 50c.

These are in cream grounds with black and silver metallic dots or black and blue grounds with silver dots and small figures. Guaranteed not to rub off; of fine quality mohair wool, 38 inches wide; good 75c value. Friday Surprise per yard..... **50c**

54 inch Mohair Brilliantine 59c

10 pieces of a Mohair Brilliantine which was made to sell at 75c. It is a Sicilian weave and is a popular material for the new knife plaited skirts and coats. It is a good black; pure dye. Priced as a Friday Surprise, per yard..... **59c**

Surprises from Knit Underwear Sale

This sale has proven very popular this week for discriminating patrons have realized that they are better values for the money than have possibly ever been shown in this city. We specially feature some choice items for Friday Surprises.

ODD LOT MEN'S SHIRTS—winter weight and are in fleece lined cottons, Derby ribbed and fleece lined woolens; colors blue, brown, pink, gray, black and white mixed; regular 50c, 63c and 75c values at choice.... **39c**

MEN'S WINTER WEIGHT UNDERWEAR—Derby ribbed; plain blue, brown and salmon. Shirts finished with silk button stand and pearl buttons; drawers reinforced throughout; sizes 36 to 48. Choice per garment.. **50c**

MEN'S NATURAL WOOL UNDERWEAR medium and heavy weight selected wool with just enough cotton to prevent shrinking; are reinforced throughout; sizes 30 to 48. Price per garment **$1.00**

FLEECE LINED VESTS AND PANTS—in peeler; also Jersey ribbed vests, light weight, high neck, long sleeve, would not be overpriced at 35c. Sale price, per garment **19c**

WOMEN'S JERSEY RIBBED VESTS—peeler and white; also ankle pants to match. The vests are high neck long sleeve, and the garments nicely fleeced. Sale price..... **39c**

WOMEN'S WOOL UNDERWEAR—French ribbed; gray or white. Vests high neck, long sleeve; pants to match. Regular $1.25 values, at per garment..... **$1.00**

BOYS' AND GIRLS' VESTS AND PANTS—French ribbed; also drawers. These are in white or gray; usual 3-for-$1.00 kinds priced at, per garment **25c**

CHILDREN'S WOOL VESTS AND PANTS—Swiss or Jersey ribbed; medium weight; silk finished necks; regular 75c values. Sale price..... **50c**

INFANTS' VESTS — French ribbed; white only; button down front with silk finished neck and front; usual 35c grades. Sale price..... **25c**

$10 and $12.50 Jackets at $4.65

An assortment of Women's Cloth Jackets—coverts and Kerseys; medium weight materials; short fitted effects; silk or satin lined; with or without velvet collars; nicely tailored; actual $10 and $12.50 values. Friday surprise..... **$4.65**

SECOND FLOOR.

Black Wool Suitings at $1.00.

The newest fall weaves in the nub yarn Etamines, Natte Cloth, Canvas Cloth, Cheviot Serge, Venetian Cloth and Panama Cloth. All pure wool and widths 50 to 54 inches. Price, per yard..... **$1.00**

Women's 25c Hose at 12½c.

Allover Lace Lisle Hose—in black; also plain Lisle thread hose; double sole, heel and toe; 20c and 25c values. Friday..... **12½c**

25c Lining Remnants at 12c.

Several thousand yards of linings consisting of Glass Cloth, Percaline, sateens, Silesias. All in good colors and desirable lengths. Regular 25c values. Friday surprise per yard..... **12c**

Ribbon Remnants at Half Price

An accumulation of ribbons in choice lengths and consist of silk, satin, velvet, Taffeta, Liberty, fancy striped and figured ribbons; black, white, and colors; all new. Priced as a Friday Surprise.. **Half Price**

The Hamburger Store The Hamburger Store The Hamburger Store